The Weather
Today—Fair with slowly rising temperature. Tomorrow—Warmer with gentle to moderate winds. Yesterday—High, 49; low, 39. Details on Page 29.

The Washington Post

Buyer Goes to Bed!
Nine a. m. the day Mrs. R. Herring's Want Ad ran in The Post, a buyer appeared for her bed and mattress. Sell furniture fast! NAtional 4200.

NO. 23,903 | Copyright, 1941, By The Washington Post. | WASHINGTON: TUESDAY, NOVEMBER 25, 1941 | X**** | Entered as Second Class Matter, Postoffice, Washington, D. C. | THREE CENTS

UNIVERSITY OF CALIFORNIA DEC 2 - 1941 LIBRARY

U.S. Occupying Dutch Guiana; Titanic Battle Rages in Libya; Moscow Faces Greatest Peril

Roosevelt Signals 'Go' On Labor Legislation

Cooling-Off Period, With Arbitration Club, 'Consensus' at White House Parley

Rail Picture Darkens

COLLAPSE OF TALKS to avert rail strike is reported as walkout of machinists ties up defense work in St. Louis area. Page 6.

Night Session

By Robert C. Albright
Post Staff Writer

President Roosevelt last night gave his official approval to a temperate program of labor legislation starting almost immediately in the House—details to be worked out in Congress.

The White House "go ahead" was given at a two and one-half hour night conference between the President, Labor Department representatives, Democratic and Republican House leaders and eight other picked legislators.

House Majority Leader John W. McCormack told reporters that it was the "consensus" of those present that the forthcoming legislation should provide for a "reasonable waiting period, or period of sanity," before strikes could be called in defense industries.

No Commitments

McCormack said it also was the "pretty general" view of those present that any legislation enacted should give the President power to order arbitration if negotiation, conciliation and mediation steps failed.

The House majority leader said there was no binding agreement on details or on any one of a number of plans discussed.

"There was no commitment on any bill," House Minority Leader Joseph W. Martin, jr., added. The Democratic and Republican House leaders received reporters just inside the White House door, where newsmen had been invited for warmth by Wilson Searles, assistant usher.

"Temperance" Stressed

"We reviewed about 57 varieties of labor legislation," said Martin. "We finally decided to take up the question in the House immediately after the House disposes of the pending price-control measure."

It was the first White House "green light" for legislative action to prevent labor slowdowns in de-

See CONGRESS, Page 7, Column 1.

Soldier Misreads Signal, Jumps Out Of Plane Over N.Y.

New York, Nov. 24 (U.P.).—Corpl. Albert Moxley, 24, misinterpreting the signal of a superior, who was only pointing out the sights, jumped from an Army training plane tonight and escaped with only minor injuries when his parachute caught on the cornice of a home in Brooklyn, smashing him against a second-story window.

After Moxley jumped, when the plane was 4500 feet above the Statue of Liberty, the pilot, Second Lieut. John A. Kelting, brought the plane back to Mitchel Field. A curt report issued by the operations office at the field said the wind distorted Kelting's word and before he could stop Corpl. Moxley, he had jumped.

Series of Articles On Low-Cost Meals

The first of a series of articles telling you how to plan, market, and prepare meals which are low in cost but extremely high in protective food value, starts today on page 17. These articles are written by Ida Jean Kain, nationally known nutrition expert and a daily Post columnist.

Woman's Watch, Gloves Found

Loveless Believed Victim of Ambush

Burglars Surprised By Return of Lawyer May Have Slain Him

(Other Pictures On Page 23.)

An accumulation of clews last night indicated that Ward Loveless, Washington attorney whose bullet pierced body was found yesterday morning stuffed in a closet of his Loudoun County (Va.) farm home, was ambushed and slain in the home.

Both District and Virginia investigators were of the belief that the 51-year-old lawyer and country squire was murdered by two burglars, whom he surprised looting his estate, or by two enemies waiting there to pay off a grudge.

Close associates of the tax specialist asserted that as far as they knew Loveless had no enemies, that he was generally well liked by friends and neighbors, but Virginia officials revealed that only last week the wealthy lawyer-farmer had sought to purchase a gun.

Wallet, Auto Missing

On the other hand, Loveless was known to carry large sums of money with him, and his wallet was missing. Also missing was one of Loveless' two cars. An upstairs bureau had been ransacked.

Investigators, including ace District detectives called into the case, turned to the ambush theory after questioning two women who had joined Loveless in a party here Sunday night. From their testimony, which explained Loveless' movements up to Sunday night, police officials felt reasonably sure that Loveless had returned alone early Monday to his estate at Peonian Springs, seven miles northwest of Leesburg.

Woman's Watch, Gloves Found

Belief that there were at least two slayers grew from evidences of a violent struggle in the house, numerous fingerprints, and bullets of two different calibers lodged in the victim's body.

Three major clews, which did not tie in well with the ambush theory,

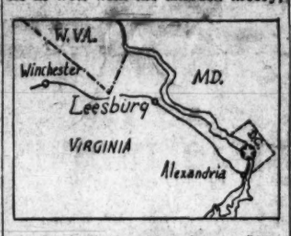

Map indicates Leesburg, Va., between Washington and Winchester. The country estate where Ward Loveless was found slain yesterday is seven miles north of this town.

were the discovery of a lady's wrist watch, of which the strap was broken, a pair of women's capeskin gloves, and a cigarette butt stained with lipstick.

The body of Loveless was discovered at about 8 a. m. yesterday by the lone employe of the estate, Will Davis, a Negro, who lives at Waterford, a mile away from the farm.

Davis said that he saw all the lights on in the manor house when he approached. He entered by unlocking the kitchen door and immediately observed that the room was in disorder.

Furniture Overturned.

He stepped into the dining room, where the furnishings were scattered about crazily, and saw a pair of feet sticking out of the china closet. The door of the closet was held back by a heavy sideboard. He opened the door and saw his employer's body.

Davis immediately dashed outdoors, encountered two employes of the neighboring Spratt estate, and these hurried off to notify James

See SLAY, Page 23, Column 1.

WARD LOVELESS
Slain in Virginia Home

U. S. Hunting Key Nazi Agent Probe Witness

Ralph Townsend Fails to Appear Before Grand Jury

By Dillard Stokes
Post Staff Writer

A Nation-wide hunt was on last night for Ralph Townsend, antiinterventionist writer and key witness in the special grand jury investigation of German agents.

Townsend was mysteriously missing yesterday, when he was scheduled to testify before the special grand jury.

A month ago Townsend was given the closely guarded, secretly compiled master mailing list of the antiinterventionists, according to Bessie Feagin, promotion manager of Scribner's Commentator.

Lawyers for Scribner's said yesterday, however, that his whereabouts was "unknown" and they could not produce him as agreed.

Other developments in the inquiry were:

Senate and House Judiciary Committees speeded consideration of a bill to put sharp teeth in the law requiring foreign agents to register with American authorities.

Special prosecutors of the Department of Justice propaganda squad said they would seek a trial December 8, if Representative Hamilton Fish's secretary, George Hill, loses his technical attack on the perjury indictment against him.

National officers of the Steuben Society, a large handler of franked mail, were questioned before the special grand jury.

Miss Feagin testified that a copy of a mammoth mailing list, com-

See AGENTS, Page 6, Col. 4

Don't Deny Child's Faith in Santa, First Lady Says

Philadelphia, Nov. 24 (AP).—Mrs. Franklin D. Roosevelt says she believes in telling the whitest lie of them all—the universal fib about Santa Claus. Fairy stories are permissible, too, she writes in the Ladies Home Journal.

"I certainly do believe in telling children to believe in Santa Claus," she said. "They learn soon enough that Santa Claus is mother or father or some other kind person. Why not let them have the joy of believing that Santa Claus does come to all children and that he is such a jolly old saint?"

Massed Tanks Batter Capital's Second Lines Of Defense

By the Associated Press

Kuibyshev, Russia, Nov. 24.—The Red army was fighting one of the most critical battles of its history tonight against the onrush of massed Nazi tanks and men which battered at Moscow's second lines of defense and pierced within 50 miles of the capital.

The fate of Moscow admittedly was at stake. Russians described the danger as the greatest in the five months of war.

In a desperate attempt to ease the pressure on the central front they reported seizing the initiative at the northern and southern flanks with what they declared was their greatest counteroffensive.

Northwest of the Don River port of Rostov, military dispatches said 7000 German dead were piled along a 70-mile battlefront where the Germans had been shoved back as much as 37 miles.

Rail Line City Recaptured

Rostov (which the German high command declared last Saturday was firmly in Axis hands) was described as the scene of continuing street fighting as its garrison held key points against strong tank attacks.

Russian war reports said that southeast of Leningrad the rail line city of Malaya Vishera had been recaptured by the Russian counterattack which pushed German troops back to the outskirts of another important town. The Germans also were said to have lost several other communites west of the Volkhov River defense line.

(A Moscow dispatch received in London said 3000 officers and men in the 257th and 115th German infantry regiments had been smashed completely on the Leningrad front.)

Hit With Force

One of the greatest of the new dangers of the Moscow front developed at Klin, 50 miles north of the capital and midway between Moscow and Kalinin.

It was here that the Germans, striking with terific force, were said to have driven a wedge into Russian defenses in the closest approach to the capital yet reported in Russian dispatches.

(The Germans declared they had smashed to approximately 31 miles from Moscow in this region.)

At both sides of the wedge, around Kalinin and Volokolamsk, the Red army reported holding on doggedly.

Elsewhere along the Moscow are of defense, however, the Russians were pushed back inch by inch under the weight of the attacking force, which military observers here

See RUSSIA, Page 5, Column 5.

British Right Locked in Bitter 48-Hour Fight; Gambut Falls

By the Associated Press

Cairo, Nov. 24.—The British right was locked in a decisive battle tonight with Axis forces in a 1600-square mile area, claiming the capture of the important Axis supply center of Gambut in the course of that terrible struggle, while far to the south the imperial left was racing westward in a vast arc apparently intended to cut off all northern Libya.

The latter column, loosed originally from Giarabub, was acknowledged by the Axis to have driven forward some 200 miles, capturing an Italian garrison north of Gialo Oasis, and appeared to be meeting little opposition in a grand maneuver of encirclement headed for the Gulf of Sirte to cut the coastal

Allies Split Up

route of exit to western Libya.

The master plan, it appeared, was to draw a line of men and steel across the southern end of the entire Libyan hump and thus leave the eastern Axis forces of the German Gen. Erwin Rommel—which already were declared to be cut into four or more sections—with no prospect of reinforcement or supplies save through highly hazardous air and sea transport.

But while this thrust was moving at a great rate through the silent wastes of the south, the British right was involved in such a showdown as desert warfare had never before seen.

Gambut, about half way to the British garrison of Tobruk on the Mediterranean shore, was stormed and overrun by New Zealanders, the British command announced, in a continuation of the coastal drive that already had wrested Bardia from the Germans and Italians.

No Letup for 48 Hours

From Gambut all the way eastward to the vicinity of Rezegh, 10 miles below Tobruk, the forward British columns were gambling with every weapon at hand to break Rommel's back and smash the pride of his army—the heavy mechanized forces.

Both sides were losing heavily in this battlefield of great decision and as tank strength declined, British infantrymen—Englishmen, South Africans, New Zealanders—armed with Bren guns charged the Axis positions.

"There is an amazing battle going on in an area 40 by 40 miles," the British military spokesman summed up, "and there are no regular lines and no telephone communications."

"This battle," said the British command itself, "which has been

See AFRICA, Page 4, Column 5.

Limited Accord Believed Aim

'Basis of Negotiation' Reported Reached in U.S.-Japanese Talks

New Japanese Message Dispatched

TOKYO SENDS new message here; new developments are expected "very shortly" by Japanese. Page 3.

U. S. GUNBOATS begin withdrawing from Yangtze River. Page 3.

Lord Halifax Still Optimistic

By Wilfrid Fleisher
Copyright by New York Tribune, Inc.

Cordell Hull, Secretary of State, was understood last night to have reached a "basis of negotiation" in his talks with Saburo Kurusu, Japan's special envoy to the United States, and Admiral Kichisaburo Nomura, the Japanese Ambassador, looking toward a limited agreement with Japan on Pacific problems.

In face of the apparent impossibility of reaching a general Pacific settlement due to fundamental differences in the views of the two countries, it is learned that Hull's latest talks with the Japanese Envoys have turned to considera-

tion of a limited accord which would serve to ease American-Japanese tension and prevent a war from breaking out in the Pacific.

Hull also held a second talk yesterday with the envoys of Britain, Australia, the Netherlands and China, in conjunction with the American-Japanese negotiations which was punctuated with receipt of word that the American Consulate at Saigon, Indo-China, was wrecked Sunday night by a bomb which had been placed on the floor just outside the office entrance.

The State Department had no information as to the perpetrator of

See PACIFIC, Page 3, Column 6.

Badly Split House Debates Price Control

Even the Democrats Unable to Agree as Discussion Opens

By Robert De Vore
Post Staff Writer

A House troubled by one of the most controversial pieces of legislation of the session yesterday moved uncertainly through the first day's debate on the price bill, with Democrats split on the major issue and Republicans as yet unwilling to line up on either side.

The issue lay for the moment between a plan for restricting wages, prices and rents in an "over-all" attack on inflation, whose chief proponent is a 33-year-old Democrat from Tennessee, and a system calling for selective price restraints and backed by the full power of the Administration.

It could be decided by the minority membership, but there were indications last night that the Republicans, due to consider the problem in a party conference tomorrow morning, might decide to reject the

See PRICES, Page 11, Column 2.

Canadians Sink U-Boat, Capture 47 Crew Members

Ottawa, Nov. 24 (AP).—A German submarine was sunk recently in the North Atlantic by two Canadian corvettes, which rescued and imprisoned its 47 surviving crewmen, the navy ministry announced tonight.

The sinking was credited to teamwork by the corvettes Chambly and Moosejaw, apparently while on convoy duty.

The Chambly forced the U-boat to the surface with depth charges and its crew abandoned ship after the Moosejaw fired but a single round.

British Desert Thrust Caught Nazis Napping

Rommel Away, Nazi Officers in Charge Are Slow to Act

By Edward Kennedy
Associated Press Staff Writer

With the Eighth British Army on the Libyan Front, Nov. 23 (Delayed).—British timing and German failure to recognize an offensive at the outset gave the British their head start in the new invasion of Libya.

The tactics of the assault now have taken on form, and it is possible to gain a clear picture of what has taken place. The action was like that of a naval battle brought ashore.

At dawn last Tuesday two great British armored columns crossed the Egyptian frontier into Libya at a point well inland. One struck out northwestward in the direction of Tobruk. The other, using American-made tanks exclusively, penetrated some 15 miles and then turned northward.

I am not permitted to identify the columns, so let us call them column 1 and column 2.

The Germans had a big armored formation southwest of Tobruk and another in the Bardia region. I am not permitted to name them either, so let us call them group X and group Y.

When the Germans realized the offensive was on—and they were somewhat late in realizing it, perhaps because the commanding general, Erwin Rommel, was away at the time—they sent part of Group Y Southward in an effort to cut off Column 1's supplies.

If they had succeeded it would have been goodby British offensive.

This cutting-off party ran smack into Column 2 at a point approximately 35 miles south southwest of

See KENNEDY, Page 4, Column 1.

American Troops Also May Protect French Colonies In Hemisphere

By John G. Norris
Post Staff Writer

American troops were ordered yesterday to take over protection of Dutch Guiana amid indications the United States soon may move into French and other Dutch possessions in the Western Hemisphere.

A White House announcement disclosed the dispatch of an "Army contingent" to the Netherlands colony on the northeastern coast of South America, saying that it was to protect the vital bauxite mines there, source of 60 per cent of the ore used in making aluminum in the United States.

Although the announcement did not specify what danger threatened the mines, other sources said that sabotage was feared. They pointed, in this connection, to persistent reports that the Nazis have been active in French Guiana, next door neighbor to the Netherlands possession.

For Hemisphere Defense

Establishment of strong American forces adjoining the Vichy dominated French colony should not only insure against any Nazi coup directed at the mines, it was stated, but help guard against other German activity aimed at this Hemisphere.

It led to renewed talk that United States troops might be sent to take over French possessions in the New World in the light of the closer cooperation between France and Berlin. Chairman Tom Connally of the Senate Foreign Relations Committee predicted such possible action in a statement approving the present move.

"I think we shall have to take over Martinique (in the Caribbean) and French Guiana if Vichy continues to succumb to Nazi influence," he declared.

Dutch Fully Approve

Occupation of the Dutch colony also provides the United States with another base of operations for hemisphere defense, closer to the important "hump" of Brazil than present American military forces.

It is some 250 miles south and east of the American air base near Georgetown, British Guiana, a location leased to the United States under the destroyer deal of last

See GUIANA, Page 2, Column 3.

Lindbergh to Seek Seat in Senate, Stassen Quoted

New Orleans, Nov. 24 (AP).The New Orleans Item today quoted Gov. Stassen of Minnesota as saying in an interview that Charles A. Lindbergh would run for the United States Senate in Minnesota next year and be defeated by Senator Joe Ball, 36, Republican.

Later Stassen told the Associated Press that while there had been a lot of talk of Lindbergh trying for the Senate either as an independent, Farmer Laborite or Republican, "so far no one seems to know definitely if he will make the race or not."

Stassen said Lindbergh would have to move his residence from New Jersey to Minnesota six months before the September, 1942, primary, in order to make the race. Lindbergh, vigorous critic of the Administration's foreign policy, lived a long time at Little Falls, Minn.

'For Their Tomorrow'

Chest Needs Contributions Of 80,000 U. S. Employes

Contributions from more than 80,000 Government workers who have not yet given to the Community Chest, are needed for success in rasing two million dollars to clothe, feed, and care for Washington's sick and needy in 1942, officials stated yesterday.

At yesterday's report meeting in the Willard Hotel, campaign workers reported total pledges of $1,101,272.37, more than half the goal.

Lagging behind the three other solicitation units was the Federal Government unit, which has collected $431,246.18, or 51 per cent of its goal. This group, largest of the four units, must raise $838,000 to fill its quota.

"Failure of thousands of Federal Government workers to give to the campaign is a serious and immediate problem," said Herbert L. Willett, jr., the Chest's director.

"However, if these workers will pull with us, it is perfectly possible to reach our goal Thursday, as planned. I am sure that it is the mechanics of collection rather than their mental attitude which is standing in the way," he stated.

Pledges from other solicitation units reported yesterday are as follows: District Government Unit, $44,645.93, or 60.3 per cent of quota; Group Solicitation Unit, $387,178.35, or 57.1 per cent of quota, and Metropolitan Unit, $238,201, or 58.09 per cent of quota. Their combined contributions total 55.06 per cent of

See CHEST, Page 11, Column 1.

'Tis a Free Country

Supreme Court Throws Out California Law Barring 'Okies'

By William R. Spear
Associated Press Staff Writer

The Supreme Court laid down the doctrine yesterday that relief to the needy and interstate migration are matters of national concern and struck down an effort by California to deal independently with the problem.

But sharing interest with the decision itself was a rebuke to the court delivered by its newest member, Justice Jackson, in a separate opinion which contended that the tribunal consistently had failed to uphold the privileges of individual citizens against State abridgement.

The court held unconstitutional a so-called "anti-Okie" law which made it a misdemeanor to help an indigent of another State to enter California, which has comparatively high relief benefits and old-age pensions. A score of other States have similar statutes.

Justice Byrnes, writing his first opinion since his appointment last summer, delivered the majority decision. He based the ruling solely on the ground that California's action violated the constitutional provision which gives Congress the right to regulate interstate commerce and said that it therefore was unnecessary to deal with other constitutional considerations.

There was no dissent as to the result, but four justices took exception to this narrow manner of deciding the question. The primary point, in their view, was that the indigent involved in the case, Frank Duncan, of Spur, Tex., was a citizen of the United States and that his citizenship gave him the right to go freely from State to State. No condition of poverty, they said, could affect this right.

Justice Douglas wrote a separate concurring opinion on this point, in which Justice Black and Murphy joined, and Jackson wrote another which was far more outspoken.

Jackson declared that the hope of imparting "vitality" to American citizenship through the adoption of the fourteenth amendment to the Constitution "soon shriveled in the process of judicial interpretation." The fourteenth amendment provides that "no State shall make or enforce any law which shall abridge the privileges or immunities of citizens of the United States."

"For nearly three-quarters of a century," Jackson wrote, "this court

See COURT, Page 12, Column 3.

Return to U. S. A.

James' Crew Swapped Jokes In Icy Water Awaiting Rescue

By Martin Kane
United Press Staff Writer

New York, Nov. 24.—Survivors of the U. S. destroyer Reuben James told tonight how they joked and called each other "Mack Sennett bathing beauties" while awaiting rescue in the chilly North Atlantic after the sinking of their vessel by a Nazi torpedo with a loss of all but 45 of the officers and crew.

The torpedo crashed into the thinly armored side of the old World War destroyer near the bridge on the morning of October 31 and she sank less than an hour later, the survivors said.

They were landed at the Brooklyn Army Base late today from the auxiliary naval vessel Algorab.

The Reuben James, first warship to be lost by the United States Navy in World War II, was on convoy patrol duty and had gone to the aid of another ship when she herself fell victim to a stalking submarine.

One hundred officers and men were lost when the ship sank.

Chief Petty Officer William Henry Bergstresser, 35, Pittsburgh, Pa., machinist's mate, found himself the only remaining officer when he rushed to the deck from the engine room after feeling and hearing the rending explosion of the torpedo.

"I went up and saw the forward part of the ship was completely demolished and carried away, bridge

See REUBEN, Page 3, Column 4.

Today's Index

Amusements 22
Bridge 33
Army Transfers 33
Clubs 16
Columnists 15
Crossword Puzzle 32
Death Notes 29
Editorials 14
Federal Diary 21
Financial 27, 28
Legal Record 33
Leonard Lyons 22
Mary Haworth's Mail 17
Picture Page 23
President's Day 3
Radio 32
Society 18
Shirley Povich 24
Today in Congress 11
Vital Statistics 29
What's Going On and Where . . 33
Weather Details 29
Women's Page 17

Brazil Sends Army Mission to Guiana

Approves U.S. Step; Will Guard Border Of Dutch Colony

By the Associated Press

Rio de Janeiro, Nov. 24.—Brazil announced tonight the dispatch of a military mission to Dutch Guiana to cooperate with Netherlands and United States troops in guarding bauxite mines there and served notice on the world that she would not be neutral if any American nation becomes involved in the war.

As a means of implementing a policy of wholehearted hemispheric defense solidarity, the government said "special measures of military vigilance" would be taken on the Brazilian side of the Dutch colonial frontier.

Foreign Minister Oswaldo Aranha, arriving from conferences in Buenos Aires and Santiago, declared South America's powerful ABC powers—Argentina, Brazil and Chile—were lined up in a policy of continental defense along with other Latin-American nations.

"I believe that if an American nation enters the war other American nations, including Argentina and Chile, will take the same attitude as Brazil—which will not be neutral," he said.

In Buenos Aires, Argentine Foreign Minister Enrique Ruiz Guinazu said the United States' decision to send troops to Dutch Guiana "is a normal thing." This move he said, is analogous to the United States occupation of Iceland.

Ruiz Guinazu issued a communique which said in the three-day conversations there with Aranha they agreed upon the necessity of keeping in close contact on the international situation and above all stressed solidarity on continental defense.

The communique said further that the two foreign ministers expressed the common hope the Peruvian-Equardorean border dispute would be settled in a forthcoming conference at Buenos Aires.

"Both foreign ministers are happy to state," the communique concluded, "that between the Argentine republic and Brazil there exists today complete and absolute agreement on the manner of facing problems which concern them and that this same agreement among all American countries constitutes the best and most effective defense of the legitimate interests of each and all of them."

No. 4 Man

Panamanian Chief Claims Presidency

By the Associated Press

Cali, Colombia, Nov. 24.—Anibal Rios, third Vice President of Panama in the overthrown government of Dr. Arnulfo Arias, claimed tonight he was the rightful and constitutional President of the republic, and "come what may, I am going to serve."

Rios expressed surprise when informed that 11 of his friends had been arrested in Panama for "preparing to undertake a subversive movement," and added that he had heard of no such movement.

He voiced his claim of succession to the Panamanian Presidency on his arrival here from Lima, where he had served as his country's minister to Peru until he was ousted November 6 by Panama's pro-German coup government headed by Ricardo Adolfo de la Guardia.

Rios, a former minister of education and agriculture, based his claim to the presidency on the ground that the first two vice presidents, Jose Pezet and Ernesto Jaen Guardia, waived their claims to the office after the coup which deposed Arias, now exiled in Mexico.

"I await word from my friends in Panama," said Rios.

Rios' wife went on to Panama aboard the liner Santa Clara which had brought them to Colombia.

Commenting on accusations of the Axis powers that the United States was responsible for the overthrow of the Arias regime in Panama, Rios said:

"I think sincerely that the men directing the Government of the United States have a clear conscience in their responsibility for respecting rights of countries like ours which always gives the United States its best cooperation for defense of our common interests."

Panama, Nov. 24 (AP).—The 7-week-old government of President Ricardo Adolfo de la Guardia announced today that it had arrested 11 friends of Third Vice President Anibal Rios "after having proved that they were preparing to undertake a subversive movement."

U. S. Troops Will Protect Dutch Bauxite Mines

Associated Press WIREPHOTOS

SCENES IN DUTCH GUIANA—Top—The waterfront in Paramaribo, Dutch Guiana, into which United States troops will move with the approval of the Netherlands government. Lower—A refinery of the Bauxite Mining Co. on the Cottica River at Moengo. American soldiers will protect the bauxite mines, which supply United States with large quantities of the raw material for aluminum

Associated Press WIREPHOTO

ARMY TO STAND GUARD OVER DUTCH GUIANA—The White House announced yesterday that United States Army troops would be sent to Dutch Guiana to "assure" protection of bauxite mines there. Confirmation that the American soldiers would stand guard came later from the Netherlands government in London, with the implication that United States troops might also take over other Dutch possessions in the Western Hemisphere, possibly, the Curacao Island group, off the north coast of Venezuela

GUIANA, from Page 1.

year. From these locations, American naval, land and air forces could move quickly to forestall an Axis move from Africa against Brazil.

The French African port of Dakar is but 700 miles from the hump of Brazil, and there has been fear that Vichy might turn over its strong base there to the Nazis.

The White House announcement emphasized that the action was taken with the full approval of the Netherlands government, and of Brazil, which borders Dutch Guiana on the south. The American troops will cooperate with local Netherlands forces in protecting the bauxite mines, it was said.

The statement, read by Stephen Early, secretary to President, declared that "in normal circumstances" the Netherlands government would draw on its army in the Dutch East Indies to strengthen the defenses of its American colony.

"In view, however, of the present situation in the southwestern Pacific, it is thought inadvisable to follow that course," the White House pronouncement added.

In London, Premier Gerbrandy of Queen Wilhelmina's Netherlands government in exile, stressed this phase of the step, and declared that "there is no doubt whatsoever" that in the event of aggression in the southwestern Pacific, "cooperation between Australia, Great Britain, North America and the Netherlands will be complete."

Gerbrandy's announcement, carried by the Associated Press, was taken to mean that the protection of other Netherlands territory in the Western Hemisphere may also devolve on the United States. Besides Surinam—Dutch name for Netherlands Guiana—Queen Wilhelmina rules over Curacao and Aruba Islands, off the north coast of Venezuela, where large oil refineries are located.

Both the Netherlands and United States announcements made it plain that the protective occupation was for the duration of the war only.

"This contingent will, of course, be withdrawn as soon as the present danger to the mines is removed and at the latest upon the conclusion of hostilities," the White House said.

Neither the White House or the War Department would discuss the size of the force sent to Paramaribo, main seaport of Dutch Guiana, or other details of the move. It was indicated, however, that they were drawn from Trinidad, one of the Caribbean bases acquired from Great Britain last year.

The Associated Press quoted "usually well-informed quarters" in Rio de Janeiro as understanding that about two thousand American troops will be landed in Surinam. Brazil is a party to the protective occupation of the Dutch colony, and

Both the Washington and Rio de Janeiro announcements mentioned Brazil's cooperation in the action and declared that the latter nation "will contribute to the common aim by exercising an especial measure of military vigilance in the frontier zone adjacent to Surinam."

Brazil also will send a military mission to Paramaribo, the White House stated, to "exchange information and concert all other steps on the basis indicated to assure maximum efficiency of the safety measures thus being jointedly undertaken by the Brazilian, United States and Netherlands forces."

"At the same time," it was added, "the Government of the United States has notified the governments of the American republics of the foregoing arrangements which have been reached in the interests of all."

The bauxite mines which the White House declared vital to the Nations "actively resisting aggression," produced 615,434 metric tons of ore in 1940. This year, an expansion of activity is expected to result in an output of one million tons.

Sympathizers of Gen. Charles de Gaulle, Free French leader, commented that "French Guiana, like Martinique, also a Vichy partisan, exists only because the United States wills it."

"French colonies in the Western Hemisphere are absolutely dependent for their livelihood on the dollar exchange," one such source said. "Without United States trade their existence would be unbearable, and with sizeable numbers of American soldiers next door to French Guiana existence there (next door) may be considerably more bearable than in it."

French Africa, Spain Refused Exports

The United States Economic Defense Board last night clamped a lid on exports to French colony possessions in Northern Africa, and to Spain and its possessions.

The board issued orders revoking all outstanding general and individual export licenses for exportations to Algeria, French Morocco and Tunis (Tunisia).

At the same time all licenses authorizing exportation of petroleum products to Spain and its possessions, and to Tangier, Spanish-controlled colony in Northwest Africa, were revoked.

New, individual licenses for each shipment must be obtained for any further exports of any articles and materials to the French colonies, or petroleum products to Spain, its possessions or colonies, the board announced.

Dutch Guiana Is Largest U. S. Foreign Source of Bauxite

By sending troops to tropical Surinam (Dutch Guiana), the United States has taken steps to guard its largest foreign source of bauxite, the ore used in making aluminum, says a bulletin from the National Geographic Society.

"Although France and Hungary were the largest peacetime producers of bauxite," the bulletin adds, "Surinam and her South American neighbor, British Guiana, have greatly increased their output in the last two years. Together, those two countries contain the most productive mines in the Western Hemisphere.

Bauxite Accessible

"In 1940, freighters carried more than 585,000 metric tons of Surinam bauxite to New Orleans, Mobile, and other United States ports. That was almost the entire supply from the Netherland's colony. The United States itself mined only about 446,000 metric tons, with Arkansas leading in production.

"Bauxite mining has given new life and importance to Surinam, which previously had been a sleepy land of savannas and jungles. Javanese and Hindu laborers and primitive bush Negroes. Situated on the northeast coast of South America it lies between British Guiana on the west and French Guiana on the east.

"Bauxite production has developed largely because the mines lie near navigable streams, chiefly the Cottica, Para, and Surinam Rivers. Railroads have been built to some of the mining camps in the interior, which formerly could be reached only by water. The deposits lie near the surface, so that the ore is taken from open pits.

Five Times Size of Holland

"The ore shipments recently have accounted for two-thirds of Surinam's exports. Sugar, bananas, rice, coffee, hardwoods, rum and molasses are the other leading products, coming chiefly from the lowlands near the 240-mile Atlantic Coast. Much of this area is below sea level and has to be diked and artificially drained. Gold once was the principal mineral product, but the accessible deposits have been thoroughly worked.

"Almost five times as large as the Netherlands, Surinam is about the size of Arkansas, North Carolina or Iowa. Its history is intertwined with that of the United States, for in 1667 the British traded the South American colony, which they then owned, for New Amsterdam, where New York City now stands. Sir Walter Raleigh once visited the region in search of El Dorado, fabled land of riches, but the Indians, heat and swamps discouraged him and he turned back.

"Paramaribo, the coastal capital, is a strangely-polyglot port of 55,000 inhabitants. Side by side against a Dutch-provincial background live Javanese and Negroes, Carib Indians, Hindus, Chinese, Europeans, Latin and North Americans. Netherlanders in tropical white clothing pedal their bicycles along streets where waddling 'mammies' balance huge baskets on their heads.

Slaves Rebelled

"In the jungles live the Djukas, bush Negroes who are descended from African slaves brought to Paramaribo to work on sugar plantations. The slaves rebelled in the early eighteenth century, and many escaped to the interior. After decades of guerrilla warfare, the black men made peace—on their own terms. The bush tribes not only won the right to rule themselves without interference and to pay no taxes, but received an annual cash tribute from the Surinam government, payable to their chief or 'Granman.'

"Now the bush Negroes are estimated to number 20,000; the population of Surinam as counted by the last census is about 156,000 in addition to that jungle group.

"The conquest of the Netherlands by Germany in 1940 lessened Surinam's ties with the mother land and increased her commercial relationships with the United States. Air service is maintained between the country and the United States, while another line goes south to Argentina."

Hickey-Freeman
CUSTOMIZED CLOTHES

Simple Elegance

IN WORSTED SUITS

Nothing equals the elegance of a fine worsted suit, neatly patterned, correctly tailored. The craftsmanship of Hickey-Freeman is apparent in every line of these worsted suits which we are now showing and which are now so popular with men for most occasions. A large selection awaits you in both single and double breasted.

$75

GOLDHEIM'S
1409 H STREET

Every Day a Play-Day with This New Gift Book

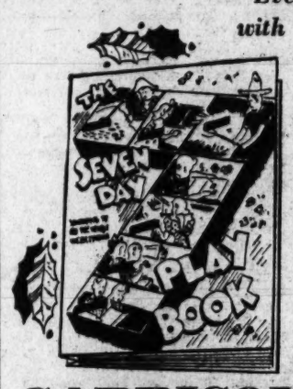

SEVEN DAY PLAY BOOK

The newest thing in Christmas books for children 4 to 8 years of age . . . it gives youngsters something to do the whole week through: Monday, the Treasure Hunt; Tuesday, Playing School; Wednesday, A Day in the Country; Thursday, Places for Paces; Friday, A Day at the Market; Saturday, An Exciting Movie; Sunday, Singing Songs.

$1.00

GARRISON'S 1215 E St. N.W. Open Evenings

NA. 1586. Gift Catalogue Given or Sent Upon Request.

Owners of lowest-priced cars have learned it's *wise* to *invest* a little more and get a *Pontiac*

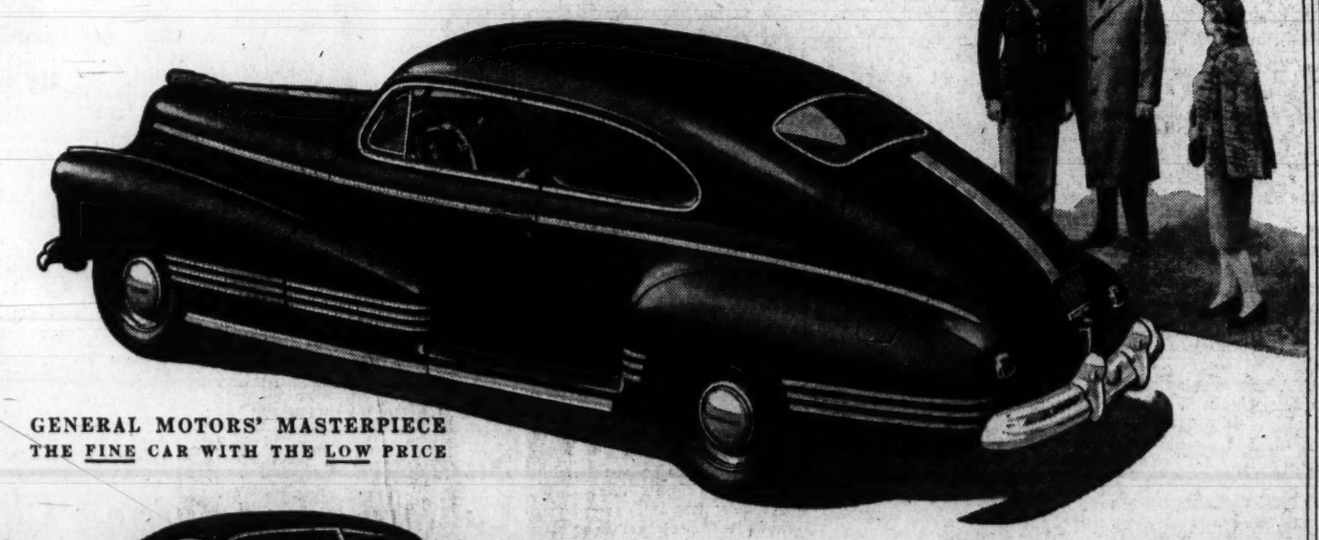

GENERAL MOTORS' MASTERPIECE
THE FINE CAR WITH THE LOW PRICE

Two Great Plants for Defense Work Only

Pontiac has two great plants—one in production, the other being rushed to completion—devoted solely to Defense: building rapid-fire cannon for the U. S. Navy. Thousands of Pontiac skilled craftsmen are now at work turning out this cannon which naval authorities say is "the most effective weapon of its size ever produced."

NO WONDER OWNERS of lowest-priced cars in all parts of the country are again switching to Pontiac this year.

They've learned that Pontiac not only costs no more to own and operate, but also they're paying no more in the long run. They're simply *investing* a little more because they've found Pontiac owners get the few extra dollars they pay *back again* at trade-in time—thanks to Pontiac's great reputation for dependability and the tremendous demand for it as a used car.

And, in times like these, aren't dependability and long life the two things you want *most* in a car? They're still yours in Pontiac because Pontiac pistons, bearings, crankshafts and other vital parts are unchanged in 1942. This has been accomplished without interfering with defense needs.

See this new Pontiac today. Check local delivered prices and see how close to lowest-priced cars Pontiac prices really are! Your present car may cover part or all of the down payment on a 1942 Pontiac. The balance may be paid in monthly installments.

The only changes that have been made in the 1942 Pontiacs are *improvements*. For example, Pontiac's exclusive built-in oil cleaner. It is good for the *lifetime* of the car—requires no new "cartridges" to keep oil clean and pure. In 1942 its efficiency has been increased from two to three times over that of last year's cleaner!

ARCADE PONTIAC CO., 1437 Irving Street N.W.
COAST-IN, INC., 400 Block Florida Ave. N.E.
FLOOD MOTOR CO., 4221 Connecticut Avenue N.W.
McKEE SERVICE CENTER 22nd and N Streets N.W.
KING STREET PONTIAC CO. Alexandria, Va.
KING MOTOR CO., Gaithersburg, Md.
BLYTHE'S GARAGE, Lanham, Md.
H. J. BROWN PONTIAC, INC., Rosslyn, Va.
WILSON MOTOR CO., Silver Spring, Md.

SEE, PLAY and HEAR in Our
HAMMOND STUDIOS
THE FOLLOWING FAMOUS INSTRUMENTS

THE NEW HAMMOND SOLOVOX

Adds new tone effects to your piano—such as violin, flute, cello, saxaphone, etc. Play the accompaniment with left hand on piano—and melody with right hand on Solovox. It is fascinating! Price, attached to your piano $209

The Solovox Does Not Affect Normal Operation of Your Piano

HAMMOND ORGAN
For Home, Church, Studio
It has no pipes or reeds. It cannot get out of tune. All tones electrically produced and almost infinite in color and variety. The upkeep is practically negligible.

HAMMOND NOVACHORD
The world's most versatile musical instrument! Has a conventional keyboard. The Novachord places at instant command a profusion of orchestral tones, all produced electrically. Easy to play. Come and try it!

DROOP'S • 1300 G
MONTHLY PAYMENTS ACCEPTED

SPECIAL NOTICES

THE OLD NEW ORLEANS ANNOUNCES the opening of the New Orleans Room for the coming season.

APPLES—SWEET CIDER
ROCKVILLE FRUIT FARM
Drive to Rockville, Md., then 1 mile out Potomac Road

COMPTOMETRY
Touch Typing FREE with course. Other popular calculators: Burroughs, Monroe, Marchant, Frides, and all adding machines. Day-Night classes. New small classes. EASY. Rapid Progress. Inquire now. Civil Service Examination Coming.
BOYD SCHOOL
1333 F NAt. 2338

Spend Less Time and Less Money
Quick Cafeteria service, moderate prices and delicious home-cooked food. If you haven't eaten here yet, you're in for a treat. Try dinner, tonite
chamberlin cafeteria
819 15th St. N.W.

Tokyo Sends Note To Mission Here

New Development In Negotiations Expected to Result

By the Associated Press

Tokyo, Nov. 24.—The Japanese foreign office has sent a new communication to its mission negotiating with the United States Government in Washington, and a new development is expected "very shortly," Domei, the authoritative Japanese news agency, said tonight.

There was no immediate indication as to the nature of the communication, and Domei warned that optimism was not warranted.

It was understood that the foreign office regarded its message to the Japanese delegates as urgent.

Tokyo Hopes for Best, Prepares for Worst

Copyright by New York Times

Tokyo, Nov. 24.—Although the formal announcement of the foreign office that the liner Tatuta Maru would sail for Los Angeles and Balboa before the end of the month and various other indications from Washington as well as Tokyo revived hopes of a successful conclusion to the American-Japanese negotiations, the Japanese government is continuing to speed up its creation of a military-economic-financial war time structure in preparation for the worst.

"The international situation surrounding Japan," Premier General Hideki Tojo told a conference of prefectural governors called for that purpose, "is so grave that the country is now at the crossroads to rise or fall; a situation which it has not experienced in all of its 2600-year history. This is a test for the Japanese nation."

"In dealing with this situation the government is making full preparation, through both internal and external measures, to promote the nation's fortunes—prosperity or a break through the crisis by overcoming all difficulties with unflinching determination on the basis of fixed and immutable national policies."

General Tojo appealed for an iron-bound unity between the government and the people in terms which the official news agency, Domei, interprets as an exhortation to the people to rely implicitly on the government's discretion in carrying out the national policies.

In the same vein Maj. Gen. Akira Muto of the war office in reviewing the military situation in China expressed the determination of the fighting forces to "face with the greatest of resolution whatever eventualities may arise."

Vital to U. S. A.

Free French Forces Get Lease Aid

New York, Nov. 24 (AP).—The Free French delegation in the United States announced today that President Roosevelt had authorized lend-lease aid to the Free French forces of Gen. Charles de Gaulle, on the ground that territory controlled by them "is vital to the defense of the United States."

The President, in a letter to E. R. Stettinius, jr., lend-lease administrator, as released by the Free French delegation, said:

"... In order to enable you to arrange for lend-lease aid to the French volunteer forces (Free French) by way of retransfer from his majesty's government in the United Kingdom or their allies, I hereby find that the defense of any French territory under the control of the French volunteer forces is vital to the defense of the United States."

[State Department officials last night confirmed a report from Free French sources to the effect that President Roosevelt had approved lend-lease aid to Free French forces through retransfer of war materials delivered to Britain.

[The department said the move implied no unusual expansion of the President's lend-lease policy, pointing out that the Lend-Lease Act authorizes him to make such commitments when he deems it vital to the defense of the United States. It was added that the Free French forces already had been receiving some aid.—Editor's note.]

Final Link Opens Today Completing Rock Creek Sewer

The final link in the 3½ million dollar Rock Creek diversion sewer, a Federal Works Agency project, will be opened officially at 2 p. m. today.

An inspection tour headed by FWA and PWA officials, and including Engineer Commissioner Charles W. Kutz, will precede the opening. The final section cost $1,700,000.

The entire sewer begins in Piney Branch Valley near Sixteenth Street Northwest with its southern terminus at P Street just west of Twenty-second Street Northwest.

Today's inspection will cover the last section which extends from the lower end of the line northward to Taft Bridge. All but this final link now is in operation.

Principal function of the new sewer is to prevent overflows into Rock Creek during heavy rains.

Parsons to Head Takoma Group

William H. Parsons was elected president of the Takoma Horticultural Club last night to succeed R. H. Fiedler. Other officers chosen at the meeting in the Takoma Park branch of the public library, were: Mrs. Henry E. Ewing, vice president; Dr. Fred L. Lewton, secretary; Edward W. Bailey, treasurer, and Dr. Roy Magruder, landscape gardener.

The President's Day

By International News Service

TURKEY TROT: As yesterday heaped more sizzling coals on the fires burning within and without the national borders, a turkey dinner receded farther and farther from Mr. Roosevelt's grasp. Unable to make the trip last Thursday the President had hoped to be able to get away to Warm Springs to celebrate the old-time Thanksgiving. Yesterday it looked as if he wouldn't get any time off.

LABOR: In the morning Secretary of State Hull, the Vice President, Speaker Rayburn and House Majority Leader McCormack met with the President to talk over the labor situation, what must be done about it. Last night at 8:30 labor and Congressional leaders gathered in the Oval Room again. Got down to brassier tacks on the labor question mark.

AND COAL: Later, in his office, Mr. Roosevelt received Senator Joe Guffey and House Whip Pat Boland, and suggested a bill establishing a five-man committee to study the hard coal industry, make recommendations for improvement and protection. Guffey and Boland extracted in return a promise that the President would see if more defense industries couldn't be built in Pennsylvania.

OPINION: Bill Bullitt, personal friend of the President and currently inactive diplomat, dropped by at the request of Mr. Roosevelt to talk over Vichy's latest moves. Friend Roosevelt listened, asked questions.

GUN-JUMPING: While the President was still lunching with Attorney General Francis Biddle, talking over the judicial appointments still hanging fire, his spokesman Steve Early had to jump the gun on the day's biggest bit of news. Because a leak began premature rumors, the President told Early to go ahead and announce the occupation of Dutch Guiana by American troops for "protection of the bauxite mines."

ADD ON: Secretary Knox bustled in in the afternoon to see the big boss. Fifteen minutes later he breezed out again and Budgeter Harold D. Smith took the desk-side chair for fiscal reasons.

NIGHT WATCH: After a quickly downed dinner, the President went to the Oval Room, looked over some late memos before his Congressional conference.

Pacific Collaborators Wait for Secretary Hull

Diplomats of A. B. C. D. nations wait outside Secretary Hull's door. They are (from left) Dr. A. Loudon, Netherlands minister; Lord Halifax, British Ambassador; Dr. Hu Shih, Chinese Ambassador, and Richard Casey, Australian Minister

Associated Press Photos

U. S. Gunboats Are Leaving China Waters

By the Associated Press

Shanghai, Nov. 24.—The United States gunboat Wake left Hankow for Shanghai today, beginning the withdrawal of the American Navy's Yangtze River patrol between Shanghai and Hankow.

The 370-ton Wake was the last Occidental guardship left at Hankow. United States naval authorities there closed their warehouse and liquidated the stocks. Two other gunboats have been stationed in the Yangtze below Hankow; presumably they will move down river shortly.

About 50 Americans—35 of them missionaries—remained in Hankow.

Evacuation of United States naval forces at Shanghai, including Marines, appeared tonight to be near execution following upon President Roosevelt's order earlier this month to the Marines to retire from China. The first detachment of Marines was expected to leave Shanghai Wednesday and the last of them Sunday. Withdrawal of the naval patrol appeared likely to be effected the last of this week.

Civilian police are expected to take up policing of the section of Yangtze Gorges.
the International Settlement which the Marines have been guarding.

One other American gunboat, the Tutuila, appeared stranded at Chungking by the mining of the

British officials announced that the second and last ship, the Minghang, would arrive December 3 from Hongkong to evacuate British who desired to go to Australia.

U. S. Inducts Philippine Army

Manila, Nov. 24 (AP).—Twenty thousand officers and men of the Philippine army were inducted into the United States Army today, raising Lieut. Gen. Douglas MacArthur's Far East command to more than 80,000.

James' Crew Traded Jokes in Icy Water

RUBEN, from Page 1

and all," he said.

He attributed the loss of all the ship's officers to the fact the torpedo hit the forward half of the ship, near the bridge and officers' quarters. His station in the engine room is nearer the stern.

The gunners' mate on the destroyer's No. 6 gun told him that none of the officers nor anyone else in the forward part of the ship had been saved and that he was in command.

"We lowered the life raft and then, not knowing whether we would be in contact with any other ship or how long we would be there, we jumped overside and climbed aboard the raft," Bergstresser said.

"We had six rafts on the ship, but three were carried away as well as the crew life boats.

"We had plenty of rafts, however, as each of the rafts could carry 25 men."

He said approximately 20 minutes elapsed after the launching of the life rafts before the Reuben James sank.

"When the Reuben James went down we felt bad because up to that time the ship was nearby in the water and we felt we had company," he explained.

"After it went down we felt all alone—like we were lost.

"The fellows were cheerful though and a lot of them were joking, calling each other Mack Sennett bathing beauties and accusing each other of putting their feet in the water to see if it was cold before they jumped."

Norman Hingula, 25, Brooklyn, first class fireman, was sleeping when he heard a "rumble and then a second one."

After the explosion, emergency lights flickered on momentarily, but immediately went out, he said.

"I heard men crying for help and praying," he said, adding that the tremendous shock of the torpedo's blast had caused him to spit blood for two days.

The men said a naval rescue vessel appeared about 20 minutes after the Reuben James sank and that they remained on that ship for two days.

Two of the destroyer's survivors were not included among those landed here today. The Navy did not disclose their present whereabouts.

Bergstresser said that if granted leave he expected to visit his brother John at Harrisburg, Pa.

'Negotiating Basis' Reported Reached by Hull

PACIFIC, from Page 1.

the outrage, but speculation arose as to whether the bomb might have been planted by Japanese elements seeking to embarrass the Washington negotiations, which are understood to have turned on the possibility of withdrawing Japanese troops from the French colony.

Secretary Hull summoned the four diplomats to his office at short notice yesterday afternoon and their discussion lasted two hours. Emerging from Hull's office, the British Ambassador, Viscount Halifax, speaking for the group, said he had nothing to add to what he said after a similar meeting last Saturday. At that time he asserted there was little ground for pessimistic assumption in some quarters that there could be no peaceful solution of the Far Eastern crisis. Asked if he was still optimistic, he answered in the affirmative. He referred all other questions to Hull.

It was noticed, however, that the diplomats, who seemed cheerful after their Saturday meeting, were grave after they left Hull's office yesterday. It was assumed that Hull communicated to them the details of his latest talk with the two Japanese envoys at his hotel last Saturday night, providing the groundwork for a possible modus vivendi with Japan.

The points under consideration are said to be as follows:

Japan to renounce further aggression either in the southern Pacific or in eastern Siberia.

Japan to withdraw her troops from Indo-China, thus removing the immediate danger of a Japanese thrust into Thailand or toward the Dutch East Indies and minimizing the possibility of a Japanese attack on the Burma Road which would cut China's sole line of supplies.

In return, the United States would:

Undertake to unfreeze a certain amount of Japanese funds in this country and partially lift the trade restrictions now in effect, which amount to embargoes.

Would assure Japan of greater access to the raw materials she needs in the Southern Pacific, meaning Indo-China and the Dutch East Indies.

These points are naturally of the utmost concern to the other powers interested in the Pacific and the State Department made it known last night, after Hull's meeting with the four envoys, that further meetings are contemplated. It was added that no meeting has yet been set with the Japanese envoys, indicating that Hull may want to wait for the reaction of some of the other foreign powers before continuing his talks with them.

Hull reiterated at a press conference that the negotiations with the Japanese have been confined mainly to talk, rather than to undertaking any decisions.

No Americans were hurt in the bombing of the American consulate at Saigon but the consulate was so severely damaged that the staff has been obliged to move to temporary quarters while repairs are undertaken.

Besides Consul Sidney H. Browne, the staff of the Consulate includes Kingsley W. Hamilton, vice consul, and an American clerk, Miss Carolyn C. Jacobs.

Car Care

By Ed Carl

A Faulty Car May Get You Into Traffic Troubles

From now on traffic violations will cost motorists extra money if their cars show need of repair. A Traffic Bureau brake check-up may set you back $10.00—improper lights carry a $3.00 fine—the charge is $20.00 if your car is found in unsafe driving condition. The eight car defects held as evidence of car neglect by D. C. traffic regulations are covered by fines totaling $68.00—all eight can be corrected by Call Carl, Washington's "Little Detroit," for only $5.00. Have these minor repairs made now before ice-guttered streets make driving doubly dangerous and encourage costly traffic troubles. And, remember, there'll be no more Anti-Freeze after Call Carl's present reserve supply is gone—Drive in—day or night—at Brightwood, Northeast or Downtown.

Ed Carl

Call CARL INC.
WASHINGTON'S LITTLE DETROIT
3 LOCATIONS
District 2775

ASSUME 3 TO 9 MONTHLY PAYMENTS ON A
SPINET PIANO
WITHOUT CARRYING CHARGE
Lenox Spinet, small; assume....3 mos.
Minipiano; assume .....4 mos.
Emerson Console; assume.....5 mos.
Channing Spinet; assume.....7 mos.
Betsy Ross Spinet; assume.....8 mos.
Betsy Ross (Durakord); assume..9 mos.
LESTER PIANOS, INC.
1231 G Street N.W.
OPEN EVES.—DI. 1324

American's put it in Writing

At this writing, many American Christmas shoppers have already bought one of our Lifetime Desks to aid the gentle art of correspondence and keep in touch with intimates and friends. For gifts or personal use, let us show you quality desks. There is a delightful Kneehole Desk at $49.95; Secretary Desks of all mahogany at $99.75, and many others. Illustrations are merely suggestive and are not priced.

(Illustrations Are Suggestive and Are Not Priced Above)

Open Thursday Evening Until 9 P.M.

MAYER & CO.
Seventh Street Between D and E
HOUSE OF LIFETIME FURNITURE

EXCLUSIVE with RALEIGH
Brookstreet*
Reflects Custom Character, Quality and Distinction

WEBSTER defines QUALITY as excellence of character ... and DISTINCTION is defined as a noticeable difference; a mark of superiority. Certainly these two words best describe our custom-quality Brookstreet suits, hand-tailored by the finest tailors in this country.

Shown above is a 3-button single breasted model of fine worsted, in a rich shade of blue. Woven with a smart subdued diagonal weave stripe that proves beyond doubt that American craftsmen can create luxurious fabrics to equal and even surpass the old masters across the sea. Other distinguished imported and domestic flannels, worsteds, cheviots, shetlands and tweeds.

$65

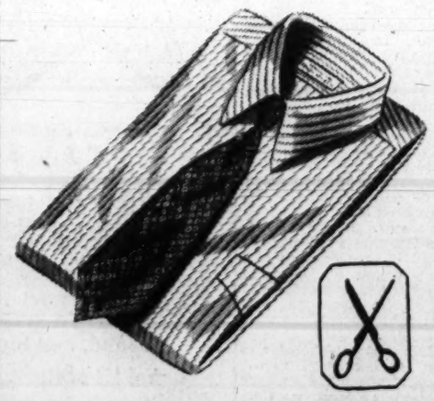

BROOKSTREET* SHIRT

These exclusive shirts are tailored exclusively for Raleigh in the finest shirtmaker tradition. Hand-shirred yoke, body shaped with specially designed front to eliminate excess cloth and wrinkles. Shown above is a luxurious white broadcloth with blue, tan or green end to end stripings.

$5

Exclusive Brookstreet Pure Silk Macclesfield Square Neckwear, $3.50

RALEIGH HABERDASHER
WASHINGTON'S FINEST MEN'S WEAR STORE 1310 F STREET
*Trademark Registered

TOP ALLOWANCE
ON YOUR LATE MODEL USED CAR
IF YOU
TRADE NOW
COAST-IN-PONTIAC
Direct Factory Pontiac Dealer
400 BLOCK FLORIDA AVE.
NORTHEAST

DINE AND DANCE
Nightly Except Sunday
No Cover, Min. Sat. Only
Cocktails from 35c
Dinner, 85c, 6 to 11 P. M.
Ample Parking
3138 K St. N.W. RE. 0676
Stop at the Sign of the Viking

Lumber and Millwork BY EISINGER

Germans Claim Initiative in Libya

Italians Admit British Penetration Of Over 200 Miles

By International News Service

Rome, Nov. 24.—A British penetration of more than 200 miles across the interior of Libya was acknowledged today by the Italian high command in announcing that a Fascist garrison near the Gialo oasis had been "overpowered" by a formidable enemy tank column.

The communique admitted that the British mechanized force had "penetrated deeply" into Libya's rolling desert, apparently driving along the base of the Cyrenaican "hump" in an effort to reach the Gulf of Sidra and cut off the German-Italian troops engaged in violent battle along the east Libyan coast.

(By Italian admission, the British left wing column has advanced more than half way of the 360 miles to its goal.)

Notwithstanding this menace to their southern flank and rear, Axis forces in the coastal areas from Salum west to besieged Tobruk were declared repulsing strong British attacks and were credited with the "complete annihilation" of Britain's entire fourth tank brigade and the capture of its commander identified as Gen. Sperling.

"Several British formations," the war bulletin said, "have been decimated or annihilated."

Fall of Bardia Denied

British claims that the East Libyan Port of Bardia, 10 miles from the Egyptian coastal border, had fallen and that an Italian cruiser and destroyer were sunk in the Mediterranean were denied officially.

British losses in tanks were described in official circles as running in "the hundreds," while "many hundreds" of British officers and men were falling prisoners.

German and Italian dive bombers and fighters were reported "closely supporting" the land forces and were said to have destroyed 26 British planes in Sunday's fighting alone.

"From morning to night," the bulletin related, "embittered ground and air fighting prevailed in a square desert area bounded by Tobruk and Bir El Gobi in the west and Sidi Omar and Salum in the east."

Heavy British tank sorties out of long beleaguered Tobruk, on the Libyan coast 80 miles west of the Egyptian border, were declared smashed by Italian infantry and artillery with the support of German panzer units.

Steamer Damaged

West of Marsa Matruh, on the Egyptian coast, it was added, a large British steamer, escorted by four destroyers and several planes, was torpedoed by an Italian plane, but managed to make port, although seriously damaged.

The high command also claimed capture of an armed British motor schooner and its crew west of Tobruk.

Berlin Describes Desert Battle Of See-Saw Fury

By the Associated Press

Berlin, Nov. 24.—German war dispatches tonight pictured the Battle of the Libyan Desert as one of seesaw fury in which the Germans and Italians had wrested the initiative from the British.

German sources generally stressed the power of Axis counterattacks, the mounting number of British planes and tanks reported destroyed and British prisoners taken, but asserted that the whirlwind action there made the naming of places taken and retaken pointless.

A military spokesman said of the American-built planes and tanks which the Germans are meeting in Africa that a "precise judgment" of how good these were would have to wait "until we clean up the battlefield."

A spokesman denied British claims of the capture of Bardia.

"The city is still in Axis hands on account of the bravery of the Italian troops," he said.

Three central areas of violent fighting, if not actual fronts, emerged from the somewhat confused picture here of the ever-shifting struggle. These were Bardia, Tobruk and a spot some distance south of Tobruk.

Commentators said that on the basis of primary German strategy of destroying the enemy there was still room for optimism.

German sources yesterday had claimed that more than 260 British tanks and 200 armored cars were smashed but today the high command merely said that numerous additional tanks had been destroyed and "the number of prisoners and the amount of booty is increasing."

Other German sources said ten British planes had been shot down in combat.

There was no indication of German losses.

British Caught Nazis Napping

KENNEDY, from Page 1.

Bardia.

Battle was joined Wednesday afternoon and again Thursday morning. The two encounters were fierce.

On both Wednesday and Thursday the Germans were driven back. The net result was that many of the British tanks and many more German tanks were knocked out, the British remaining in possession of the battlefield.

This means that all the disabled tanks fell into British hands. Some of the American tanks were put back into service quickly. Some lay motionless on the desert, too seriously damaged to be repaired on the field. Some were wrecked beyond recovery.

After the second encounter the Germans retired northward. Then, apparently as a precaution against being split up by the British, the German command ordered all that was left of Group Y to move westward and consolidate with Group X.

Meanwhile, British, New Zealand and Indian infantry, with some tanks, went after German and Italian posts along the frontier. A New Zealand patrol entered Bardia and found it abandoned.

Supporting the combined British tank columns farther west was South African infantry which cleaned up several Italian formations with bayonets and grenades in hand-to-hand fighting.

The British are now whittling down the German force and the operation may take some time. The Germans are pressed by the British armored force and infantry from the south and southwest and by the Tobruk garrison from the northwest. The road to the west, a bypass around Tobruk, is still open to the Axis, but it runs through several gulches where the Germans might be jammed in bottlenecks.

Apparently the Germans preferred to remain where they were and fight it out.

Perhaps the most credit so far as land forces are concerned should go to column 2, which hurled back a panzer force more decisively than the British ever did before. The fighters were crack English regiments, largely veterans of last winter's campaign.

British Blockade Pinching Nazis, Diplomat Says

New York, Nov. 24 (AP).—Asserting the British blockade was becoming increasingly more effective, Prof. Noel Frederick Hall said on his arrival from Lisbon today that while the Germans are not going to collapse tomorrow, "they are scratching their heads pretty hard, wondering where to turn next."

Prof. Hall, second minister at the British Embassy at Washington, in charge of cooperation on economic activities, was one of 49 passengers aboard the Yankee Clipper.

"The Germans are really under great pressure," he said. "They would not attempt to go careening across Europe for oil by force of arms if they weren't."

Among the other passengers was Harrison Freeman Matthews, of Baltimore, who had been serving as first secretary at the American Embassy in Vichy. Matthews said "practically all of southern France" had turned to bicycles for transportation because of a lack of gasoline.

Lloyd May Seek Governor's Post

Hollywood, Nov. 24 (AP).—Harold Lloyd of the movies said today he had been asked by a group of San Franciscans to run for the Republican gubernatorial nomination in the primaries next August.

"I will make some definite statement after the fifirst of the year," Lloyd said. "I am not a politician and I never have been in politics."

A delegation of Los Angeles men made the same request, he added. Long a star, Lloyd now is producing pictures for RKO studio.

New Torpedo Boat on Test Run

Associated Press Photo

THE Y-P IS P. D. Q.—Officers of the Cape May (N. J.) Naval Station take the new torpedo boat, the Y-P, out for a test run. In trial test, the new boat stepped along at a 40-knot clip

Two More Nations to Join Anti-Comintern Bloc Today

By the Associated Press

Berlin, Nov. 24.—Seven more governments, either active Axis allies or occupied by Axis troops, tomorrow will join the six-power anti-Comintern pact aimed against "all destructive powers which directly or indirectly support bolshevism."

This phrase was taken by observers as a reference to the United States and Britain because of their support of the Soviet armies fighting an Axis invasion. Berlin considers these nations active sponsors of "world bolshevism" because of that support.

Authorized Germans said the new signers are to be Finland, Croatia, Rumania and Slovakia, who have contributed manpower in the battle against Russia; occupied Denmark and Bulgaria, and the Japanese-sponsored Nanking regime in China.

The six nations which will renew their signatures at the noon ceremony marking the fifth anniversary of the pact are Germany, Japan, Italy, Spain, Hungary and Manchukuo which was created by a Japanese invasion of Manchuria.

It was not known who would represent Manchukuo and Nanking, but the Japanese Ambassador, Gen. Hiroshi Oshina, will represent Japan (which has a neutrality pact with the U. S. S. R., signed last April before Germany discarded her Russian friendship agreement and invaded Russia).

Nine foreign ministers will attend. The first to arrive was Count Galeazzo Ciano, of Italy, followed by Dr. Lazlo de Bardossy, of Hungary. They were met by German Foreign Minister Joachim von Ribbentrop at the flag-decked railway station.

The observance was described as "a demonstration of defensive will to oppose all destructve powers which directly or indirectly support bolshevism," and "an alliance which will create the preconditions for a new order in Europe and for the application of principles of a new order in the entire world."

Asked whether any nation had declined an invitation to be present, an authorized source said:

"German diplomacy is such that it never received a refusal."

One correspondent inquired how certain powers intending to sign the agreement could join in a treaty with the Nanking Chinese regime when their governments had not recognized that government. No comment was returned to this question.

State Aide Joins Bank

Cleveland, Nov. 24 (AP).—Rodney P. Lien, State superintendent of banks, has resigned to become a vice president and comptroller of Cleveland Trust Co., Ohio's largest commercial bank.

Titanic Battle Rages in Desert

AFRICA, from PPage 1.

fought and is being fought with the utmost resolution by both sides, has been in progress without cessation for over 48 hours."

The fall of Gambut in itself gravely imperiled the Axis supply lines and it appeared that Rommel, having no hope now of getting out before the decision fell, was throwing his every reserve into the action—struggling not for those supply bases which are essential in prolonged fighting, but rather for his army's life.

Even British quarters spoke of Gambut as a triumph far secondary to the supreme objective of destroying the Axis forces.

Battle lines as such, trenches, fixed positions—all these were absent.

"In many ways it is like a gigantic dog fight, with enormous swirling masses of men and machines in the dust around Rezech," the British spokesman explained.

". . . It is a very bitter battle and both sides are putting everything into it.

"This show means a great deal for German prestige, and they are fighting very hard."

From Tobruk itself, the British garrison that so long had been besieged by previously superior numbers of Axis forces, was reported to have fought its way out to a point within 4 miles of the imperial troops coming forward from east and south.

LIGHTING instead of LIGHT

. . . and it costs so little!

Do you still have places in your home where you do not have the kind of light that is right for your eyes? In your bedroom, over your bed, or over a desk or easy chair or in the kitchen, or over a dining alcove? Any place where better lighting is needed, a Pin-Up Lamp will do the trick. That's right . . . you merely put a small nail in the wall, hang up the light and plug it into a convenience outlet. They are attractive and cost so little. Buy several of these lamps today, for Better Light and Better Sight!

For Every Room in Your Home!

POTOMAC Electric POWER COMPANY
Matchless Service

In your home, and recommendations for its improvement, call our Home Service Bureau, NAtional 9000

SOLD BY ELECTRICAL DEALERS EVERYWHERE IN THE WASHINGTON AREA

UNITED ★ STATES STORAGE COMPANY

private room storage is safe storage ★ Under lock and key, of course, until you want your goods back safe, sound, and intact.

★ 418 10th St. ★

SEE THE UNITED STATES FIRST

WOODWARD & LOTHROP
The Christmas Store

Distinguished Gifts

suggested by the Young Home Planner's Shop

Say "Merry Christmas" to that proud householder or bride and groom the same way. Choose from the array of art objects assembled by the Young Home Planner's Shop—and be sure of expert advice on "what goes with what."

A. **Large Blenko Handcraft Glass Vase** in gorgeous glowing red.....**$2.50**
Other Blenko vases and bottles, $1 to $4.

B. **Hurricane Lamp** for a hospitable glow; hand-wrought aluminum and clear glass...**$2**

C. **Chinese Blue Pottery Dog** for luck, **$1.50**

D. **Tea tiles,** small or large, as you choose, **70c and $1**

YOUNG HOME PLANNER'S SHOP, SIXTH FLOOR

WOODWARD & LOTHROP
The Christmas Store

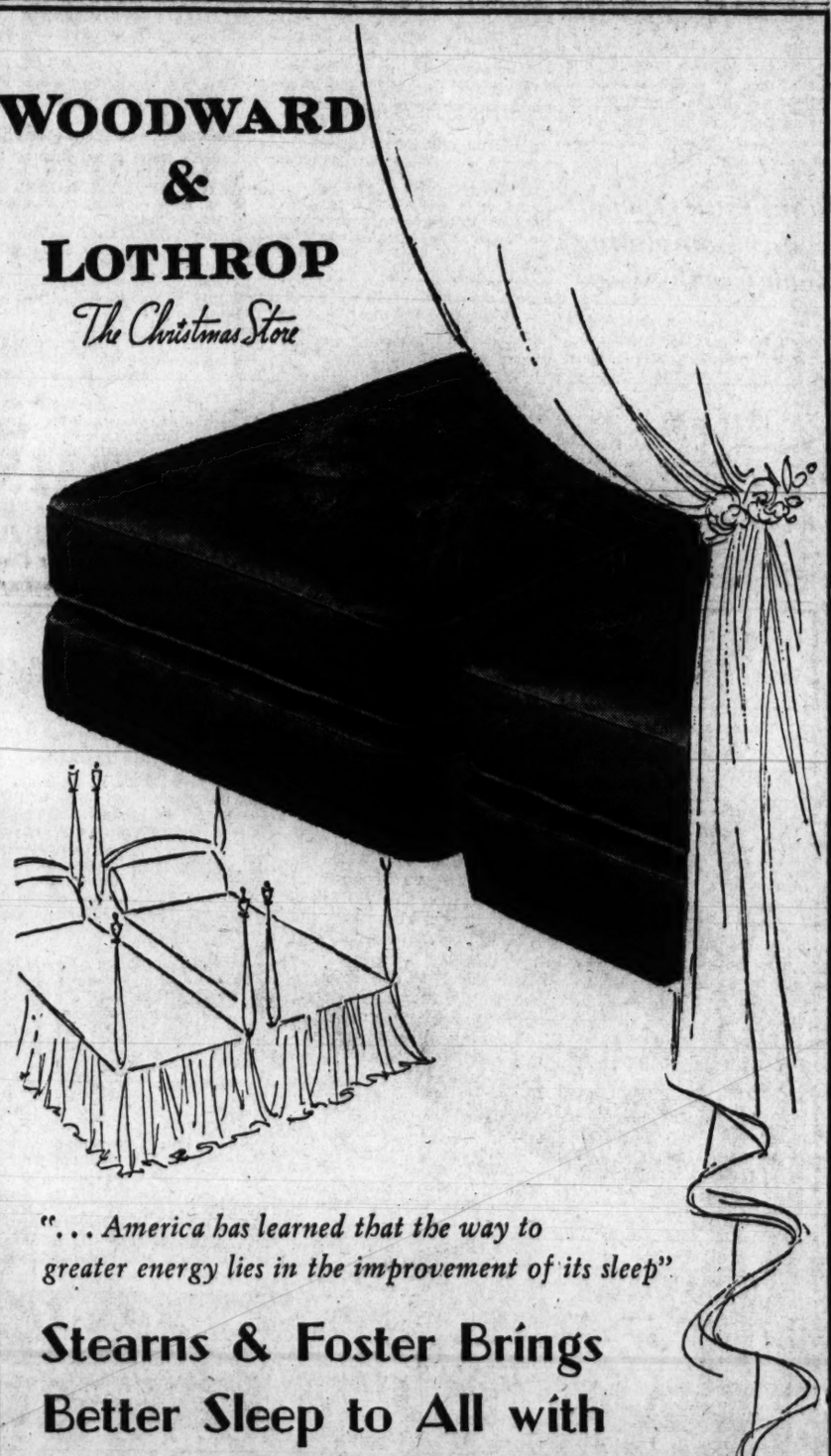

". . . America has learned that the way to greater energy lies in the improvement of its sleep"

Stearns & Foster Brings Better Sleep to All with This Low-priced Combination

2 Innerspring Mattresses
2 Hand-tied Box Springs
All 4 for $85

Comfortable sleep is necessary to complete restoration of bodily energies. This vitally-important comfortable sleep is well within the reach of all—thanks to this special purchase of Stearns & Foster innerspring mattresses and box springs. The factory has discontinued the durable cotton-and-rayon tickings which cover these mattresses and springs—and you get the regularly higher-priced sleeping comfort features at a discontinued-tickings price that represents considerable savings. The Innerspring Mattress has reinforced seat-edge construction to prevent sagging. Quilted Insulo felt pad is covered with layer-upon-layer of soft, fluffy cotton felt. Hand-tied Box Spring has springs tied eight ways to avoid sagging.

Use our 6% Deferred Payment Plan—the only charge is for interest at 6% per annum on declining monthly balances

BEDS AND BEDDING, FIFTH FLOOR

HALL'S
(Since 1885)
Restaurant and Garden
7th and K Sts. S.W.
(Off the Water Front)
TUESDAY'S SPECIAL, 45c
11:30 to 2 P. M.

Fried Chicken, Maryland Style
Mashed Potatoes Peas Hot Biscuits Coffee

Oysters Any Style

Whole Broiled Live Maine Lobster, $1
Salad Potatoes

CHOICE STEAKS, CHOPS, CHICKEN
MIXED DRINKS—IMPORTED & DOMESTIC WINES & LIQUORS
AMPLE PARKING SPACE
FRANK HALL, Prop. STerling 8580

Moscow 31 Miles Away, Nazis Claim

Try New Tactics

British Use Big Planes Against Ships

By the Associated Press

London, Nov. 24.—Big four-motored Stirling bombers attacked German shipping off the Dutch coast late today, the air ministry announced, leading to belief that the R. A. F. is experimenting with new tactics in the incessant air battle of the coasts.

This was the first reported use of such big planes for daylight raids on shipping, and it was suggested that the plan might be to use them more and more because they are better able to defend themselves than lighter bombers.

The Stirlings have a four-gun rear turret, a two-gun front turret, and other armament amidships.

Success of the experiment was indicated by the announcement that no British planes were lost but that German fighter planes were driven off, one was destroyed and others were damaged.

Sunday night the R. A. F. attacked the German-held French ports of Lorient, Brest and Dunkerque with American-made Havocs.

Tonight the Germans struck back at Britain, causing a number of casualties and wrecking some homes in a Thames Estuary town. One German raider was reported destroyed.

23 Red Casements Reported Wiped Out By Shock Troops

By the Associated Press

Berlin, Nov. 24.—German tank and artillery units were reported officially tonight only 31 miles northwest of the coveted prize of Moscow after capturing Solnetschnogorski.

The high command said the capture of the city, which does not appear on most maps, occurred "after embittered fighting." War dispatches said 1400 Russians defending 14 three-story-deep underground casements were wiped out by German artillery and shock troops.

Solnetschnogorski apparently is on the Kalinin-Moscow Railroad, hence the Germans claimed their troops had gone two-thirds of the way to Moscow from the bitter fighting area of Kalinin.

German airmen ranged ahead to bomb and disrupt rail traffic on communication lines radiating from the capital itself, the communique said.

West of Moscow along the Russian arc of defenses, German dispatches said nine other casements of unusual strength had been overcome.

Nazi artillery silenced the concrete and steel casemates, these accounts said, to permit engineers armed with dynamite to approach and complete the destruction.

Other heavy artillery batteries continued to pound besieged Leningrad in the northwest, the communique said, and declared Red army "break-out attempts" there had collapsed again with the Soviets losing eight tanks—"of which seven were superheavy."

Nothing was said of operations in the southern Donets Basin area but in the Crimea the Germans admitted the Russians still were holding out at Sevastopol, the big southwestern Red naval base.

In aerial operations over the vast winter front, German dispatches said 11 Russian locomotives, 80 trucks and many artillery batteries were destroyed.

Romance Is In the Air

JOYCE MATHEWS, former film actress now on Broadway, and Milton Berle, radio comedian, will be married soon—according to Berle's friends in Hollywood. Miss Mathews is in the George Jessel musical comedy show in New York

Tank Division From Canada Sent to Britain

U. S. Air Corps Officers Also in Largest Troop Convoy to Cross Ocean

By the Associated Press

A British Port, Nov. 24.—"Sansom's Rough Riders," Canada's first all-tank division commanded by Maj. Gen. E. W. Sansom, has reached Britain in the largest troop convoy ever to cross the Atlantic, guarded part of the way, it is reported, by the United States Navy.

With the tank force, the fourth battle division sent over from Canada, came 75 United States Army Air Corps and Signal Corps experts, an undisclosed number of other Americans who joined the Royal Canadian Air Force, and the largest contingent of Canadian-trained airmen to reach here since the start of the war.

The airmen alone—"more than 1000" strong—filled one big peacetime passenger liner in the convoy which came into port unattacked, and still flanked by British warships. The force and the equipment landed was so great that it took several days to disembark.

Their arrival boosted to more than 100,000 the number of Canadian service men in Britain. There now are three infantry divisions, a tank division, a tank brigade and the equivalent of at least two more divisions in maintenance and other units.

Also in the convoy were a group of Netherlands seamen trained in the East Indies, Belgian and Norwegian recruits, and 56 nursing sisters with a general hospital unit from Nova Scotia.

Except for a few stormy days the voyage from an eastern Canadian port was described as uneventful. It was disclosed that ships of the United States Atlantic patrol accompanied the convoy part of the way across the Atlantic where they were met by warships from Britian who took over the escort.

Moscow Faces Greatest Danger

RUSSIA, from Page 1.

estimated at more than 40 divisions—roughly 600,000 men.

The German gains apparently were made in the Mozhaisk section, 57 miles west of Moscow, southwest of the capital, and south of Tula which the Russians said the Germans were fighting fiercely to flank.

It was in these sectors where defense forces were reported pushed back to second lines.

Pravda predicted, however, the Germans were due for "many surprises" in the network of fortifications which it said remained between the attacking armies and the stubbornly guarded capital.

From the Crimea the only news reaching here was that the garrison of Sevastopol had driven the German right flank back several miles, recapturing several important heights, in strong counterattacks.

Notice Hints U.S. May Take Over 2 'President' Liners

San Pedro, Calif., Nov. 24 (AP).—Notice was given today that all passenger accommodations on the liners President Garfield and President Taylor have been canceled, with indication that they would be used by the Government to transport troops.

Silk-Stocking Romance

London, Nov. 24 (AP).—American pilots who ferry United States-made bombers to Britain are making romantic capital of the British silk stocking shortage.

Slipping a pair of the stockings in his pocket, the pilot makes a present of one of them to a British girl on the first date with her and promises her the other when and if he gets a second date.

DINE AND DANCE
Nightly Except Sunday
No Cover, Min. Sat. Only
Cocktails from 35c
Dinner, 85c, 6 to 11 P. M.
Ample Parking
3135 K St. N.W. RE. 6676
Stop at the Sign of the Viking

Sidelights of the War

British Troops Wear Armor

Copyright by New York Tribune, Inc.

London, Nov. 24.—The infantry of the British army was revealed today to be undergoing a revolution, with several divisions wearing light armor plating over their battle dress for training that reproduces conditions of 1941 warfare as closely as possible, even to the use of "live" ammunition.

The aim of the new-style training was to prepare the infantrymen to play a vital part in modern tank warfare. Reports that some of the British troops taking part in the Libyan offensive were wearing the armor could not be confirmed at the war office here.

The armor is of three pieces, reportedly chest, abdomen and leg plates, which altogether weigh only about 3 pounds, and are padded. Its bullet-resisting qualities have been thoroughly checked, and it was said to be proof even against the tommy gun and pistol bullets from virtually point-blank range, while affording protection from shell splinters and glancing rifle and machine-gun bullets.

Brett Is Confident

London (Tuesday), November 25 (AP).—Confidence in a British victory was expressed by Maj. Gen. George H. Brett, chief of the United States Air Corps, in a broadcast to the United States early today.

"The road is very long and rough," he said, "and the end is not yet in sight, but I have not the smallest doubt . . . that England will find the peace that comes with victory."

Discussing his study here in connection with coordinating United States production with British military operations, Gen. Brett said that many technical difficulties already had been overcome, but that he was anxious to return to the United States to impart the lessons he had learned here.

Spanish Ship Sunk

Tangier, Nov. 24 (U.P.).—An Italian submarine sank the 12,000-ton Spanish cargo steamer Castillo de Oropesa, one of the finest ships in the Spanish merchant fleet, by mistake off Melilla, it was reported today.

The day after the sinking the British liner Ondina reached Tangier and it was believed the Italians mistook the Oropesa for the Ondina. The two ships look alike.

UPHOLSTERING
OF THE BETTER CLASS
TREAT YOURSELF TO THE BEST
Have your Upholstering done right and put back on its proper lines and proper shape by our Skilled Mechanics who have been with us for years.
OVERSTUFFED SUITES AT PROPORTIONALLY LOW RATES
• CHAIR CANEING • FURNITURE REPAIRING
Write or Call MEt. 2062-2063
PAY MONTHLY
CLAY A.
ARMSTRONG
THE OLD RELIABLE—NUF-CED
1235 10th St. N.W.
Inquire About Our Deferred Payment Plan

WOODWARD & LOTHROP
The Christmas Store
10th, 11th, F and G Streets Phone DIstrict 5300

Your Bedroom a Bower of Lace
looks its most enchanting bedecked in Chantilly-type cotton lace curtains and bedspreads
Foaming at the windows . . . cascading over the bed—the creamiest, loveliest type lace. Chantilly-patterned to give an air of lavishness . . . and so brightening in a winter setting:
Curtains; 2½ yards long, pair $15
Bedspread single or double sizes $22.50
CURTAINS AND DRAPERIES, SEVENTH FLOOR

WOODWARD & LOTHROP
The Christmas Store

Pringle Sweaters, Please
for your connoisseur of things woolen
Wonderful just to gaze upon, but oh so much better in her own sweater wardrobe. Lithe, lovely aristocrat woolens in colors softening as Christmas spirit:
Imported Pringle Shetland Pullon in violet, yellow, green, cherry, natural, blue, pink. Sizes 32 to 42 ..... $5.95
Cardigan to Match in sizes 32 to 42 ..... $6.95
Pringle Cashmere Cardigan in gold, violet, rose, powder blue, green and natural. Sizes 32 to 42 ..... $12.95
Other Sweaters, $2.25 to $16.95
SPORTSWEAR, THIRD FLOOR

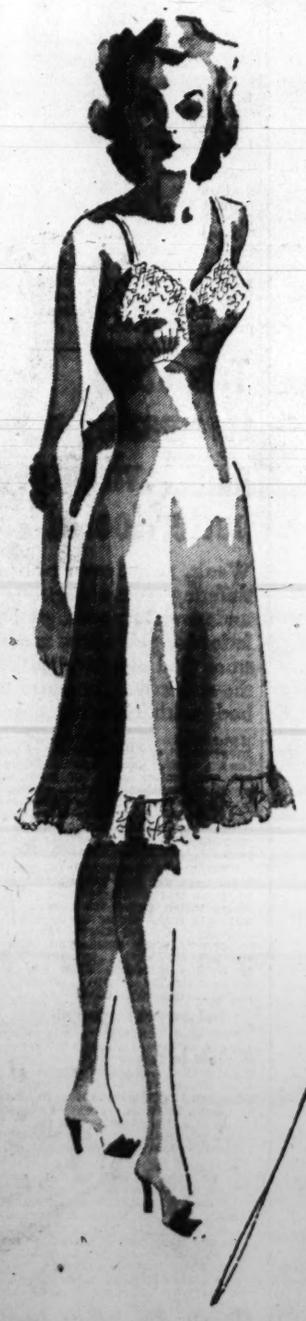

Wrap Your Greetings in a Woolen Scarf
Super scarfs woven on Kentucky looms, which explains the beautiful blending of colors, the light loveliness of them. Long or crosswise striped in colors warming as autumn leaves, and neatly fringed $1
Others in block design, $1.50
NECKWEAR, AISLE 15, FIRST FLOOR

Sweetly Feminine Satin Slip
Your glamour gift to her
Petal pink or opal silk-and-rayon satin—shining as Christmas lights. All set to thrill her with its creamy edgings of cotton lace . . . its sleek fitting Slimster cut. In sizes 34 to 40 ..... $5.95
COSTUME SLIPS, THIRD FLOOR

The Optical Shop
is a mecca all its own for you gift seekers
Consider, please—Taylor Barometers, altimeters for automobiles, fishing barometers, compasses, weather forecasters, humiguides, magnifying glasses, lorgnettes, opera glasses—and still others—any of which make coveted gifts. But do choose early while the selection is a wide one. The sports glasses sketched ..... $16 plus 10% tax
OPTICAL SECTION, FIRST FLOOR

Collapse of Rail Parley Reported

By Alfred Friendly
Post Staff Writer

Reported collapse of week-long negotiations between railroad labor and management representatives yesterday threw a black cloud over a defense labor situation already darkened by a jurisdictional strike of 3500 St. Louis A. F. of L. machinists, virtually paralyzing millions of dollars of armament work.

The railroad conferees, who ended discussions late yesterday in an atmosphere of discouragement, were expected to report the results, if any, of their talks to President Roosevelt today.

Earlier in the day, A. F. Whitney, president of the Brotherhood of Railway Trainmen, said his organization was "about ready to go to the President and suggest that the Government take over control of the railroads for the duration of the emergency rather than submit the public to the inconveniece of a national walkout."

The five railroad operating brotherhoods, representing 350,000 members, have called a strike for December 7. They and the 14 none-operating unions, with 900,000 members, are seeking pay increases. They rejected the compromise recommendations of a Presidential fact-finding board.

OPM conciliators, meanwhile, were seeking a settlement of the St. Louis strike, the climax of many months of dispute between the machinists and two other A. F. of L. unions, the hoisting engineers and the carpenters. The general strike called yesterday by the machinists, for the stated purpose of stopping inroads on their jobs by A. F. of L. building trades unions, affected such key defense plants as the Curtiss-Wright Corporation and the Busch-Sulzer Brothers Diesel Engine Co.

Among the defense items in the plants which were closed or badly crippled are planes, tanks, cartridges, shells, gun barrels, munitions, oil and gasoline, machine tools, gun mounts, engines and dies.

At the OPM, which dispatched Joseph Keenan, its chief A. F. of L. consultant, to the scene, it was reported that some of the striking machinists had returned to work. Officials expressed themselves as hopeful but did not minimize the seriousness of the walkout.

The strike had been authorized by the machinists' national headquarters here, according to Earl Melton, general vice president of the union.

The union, which has contracts with 440 industrial firms in the St. Louis area, has no quarrel with the employers nor are wages, hours and working conditions at issue. Sole demands are for jurisdiction over a handful of workers at the Weldon Springs TNT plant, and over machinists at the St. Louis small arms ammunition plant.

In Chicago, trucking operations slowed down to a trickle when 2500 A. F. of L. freight handlers struck for higher wages. It was estimated that nearly 5 per cent of truck-hauled freight in and out of the city had been stopped.

The strike was voted Sunday by the dock workers contingent of the Highway Drivers Union, a local of the International Brotherhood of Teamsters. They are seeking wage increases from the present 55 cents to 75 cents an hour.

The dispute had been referred to the National Defense Mediation Board, where hearings were scheduled for next Tuesday.

Six other strikes, involving about 5500 workers in all, were occupying the attention of Federal mediation agencies yesterday. Four of them, at the Atlas Drop Forge Co., Lansing, Mich.; Breckenridge Machine Tool Co., Cleveland; Republic Aircraft Co., Detroit, and the Columbia Steel Co., Pittsburgh, Calif., had C. I. O. unions as disputants.

Since the principal issue of each one relates to wages, it was believed that immediate termination of the strikes and ultimate settlement of the disputes would be possible if they could be certified to the Mediation Board. Recent resignation of all C. I. O. members of the board, however, prevents certification of cases involving unions of that organization.

With captive coal mines going back into operations yesterday, enabling resumed work at several steel-making operations shut down by the recent coal strike, arrangements were being made for the final arbitration hearings on the long-drawn out, bitter dispute.

John R. Steelman, public member of the three-man arbitration board named by President Roosevelt to rule on the United Mine Workers' demand for a union shop, said yesterday that hearings would begin tomorrow at a time and place to be decided.

ARTHRITIS RHEUMATISM

Arthritis and Rheumatism are different forms of the same underlying condition.

Over 20 years ago, a famous Homeopathic Physician originated a formula for the *constitutional treatment* for the relief of the symptoms of Arthritis. During these 20 years the formula was tested and proved by many eminent Homeopathic Physicians who used the formula in their private practice. This formula is now being sold under the name of—

RICO TABLETS

Rico is positively a harmless, preparation, it will not affect the heart, disturb the digestive tract or upset any organ of the body. It is strictly a Homeopathic formula with Homeopathic dosage.

See *Mrs. Ruth Kusen* for free circular "Look In The Mirror," App. 150 Tablets $1.00.

THE VITA HEALTH FOOD CO.
619 12th St. N.W.
(Between F and G)

Movie Style

Butter, Eggs Make British Wax Poetic

Copyright by New York Tribune, Inc.

London (Tuesday), Nov. 25.—Golden and white eggs, frying in rich yellow butter, a single shot in a new technicolor motion picture from Hollywood. "Moon Over Miami," starring Betty Grable, Don Ameche and Robert Cummings, just opened in London, not only brings "Oh's" and "Ah's" and wishful comments from audiences here, but have inspired a poem entitled "Reminder" in this morning's Daily Mail.

The poem follows:

"Magic of movies, great and new,
Here is a thing for which we pray:
Sit the show 'round for this fair view
Some six or seven times a day.
Moaning low—our cheeks all wet—
Lest we forget, lest we forget.

Swiftly our rations melt away
(Turn out the gas, keep low the fire);
Now all our fowls of yesterday
Are one with Nineveh and Tyre;
See the rich yolk and watch it set—
Lest we forget, lest we forget.

Hollywood we will cry, "Encore;"
In rainbow hues let all men see;
This is the thing we're fighting for—
That what has been may once more be.
That what is yours you may have yet,
Oh, Hollywood, lest you forget.
—By Bee."

Under Britain's rationing scheme individuals are limited to one egg a month—if they can get it—and two ounces of butter a week.

U. S. Hunting Key NaziAgent Probe Witness

AGENTS, from Page 1.

piled a year ago, was prepared and given to Townsend by order of George T. Eggleston, editor of Scribner's. Alfons B. Landa, counsel for the magazine, promised to produce him to testify, declaring the publisher's wish to cooperate with the foreign agent investigation.

Yesterday Landa said that inquiry had brought out that Townsend had no connection with Scribner's but might work for Lake Geneva Publications, Inc., which issued a paper called The Herald. Landa said his firm had nothing to do with the Lake Geneva company, which, like Scribner's, operates in Lake Geneva, Wis.

Special Prosecutors William Power Maloney and Edward J. Hickey, jr., immediately launched a Nation-wide search for the missing witness. In particular, Townsend was sought in San Francisco, New York and the Lake Geneva area.

Hickey left by plane for Miami, Fla., but explained that his trip had no bearing on the search, as he is to appear for the Government in a case in Federal Court there at 10 o'clock this morning.

Bills Introduced

Bills more strictly defining foreign agents, rigidly limiting their activities against this country or the Pan-American republics and providing severe penalties for violation, have been introduced by Representative Hatton W. Summers (Democrat), of Texas, and Senator Kenneth D. McKellar (Democrat), of Tennessee.

Sumners, chairman of the House Judiciary Committee, yesterday named a subcommittee of seven members, who will hold hearings on the bill Friday.

Senator Frederick Van Nuys (Democrat), of Indiana, Senate Judiciary chairman, also named a subcommittee, which probably will attend the House hearings to save time.

The Senate committee yesterday heard an indorsement of the measure from Attorney General Biddle and explanations of its clauses from spokesmen of the State, Postoffice and Justice departments.

"I believe the subcommittee was impressed by the necessity for quick action," Senator Van Nuys said, "and that they expect to be ready to report next Monday."

Collins Fails to Appear

Administration sponsors of the measure emphasized that without its provisions enforcement officials are helpless against many foreign agents who keep technically within the present law.

Besides Townsend, Seward Collins, identified as an associate of George Sylvester Viereck, indicted German propagandist, was scheduled to testify before the special grand jury yesterday. He did not appear.

The prosecutors spent the session questioning Theodore H. Hoffman, president of the Steuben Society of America, and Marie F. Johansen, secretary.

Miss Johansen was one of the signers of two announcements issued this summer, calling on members of the society to come to meetings and get copies of friendly speeches of Congressmen for mailing "without" postage stamps. Many copies of the speeches listed were mailed in New York at the time under Congressional frank. One of those was a speech of Hoffman which had been inserted in the Congressional Record.

This writer, who testified twice previously, was recalled before the grand jury for half an hour.

May Rule Today on Hill

Justice James M. Morris, of the District Court, indicated yesterday, that he will rule today on the technical objections raised by counsel for George Hill to the indictments charging him with perjury. Justice Morris also will rule on Hill's petition to be allowed to see the transcript of all his testimony before the grand jury.

Another prosecutor joined the propaganda squad at Judiciary Square yesterday. Albert E. Arent, who filed letters of authority from the Attorney General, took part in several early investigations of the propaganda squad.

Capacity House Greets 'Met's' Season Opener

By the Associated Press

New York, Nov. 24.—The usual ermines, sables and jewels opened tonight the fifty-seventh regular season of opera at the Metropolitan, with Mozart's "The Marriage of Figaro" the secondary attraction. As always on opening night, the audience ran first.

And as always, it was late arriving.

Today, with the war hanging over the heads of everyone, the usual line of standees was considerably curtailed.

Yet the usual capacity audience of more than 4000, including 400 standees, had collected before the first act of Mozart's gay opera had finished.

Tonight was the first time an opera of this composer ever has opened a Metropolitan season. The 150th anniversary of Mozart's death will be December 5.

Although "The Marriage of Figaro" cast contained a number of stars, Edward Johnson, entering his seventh season as general manager, carefully abstained from emphasizing individuals.

In the list were Elisabeth Rethberg, Bidu Sayao, Rise Stevens, Irra Petina, Ezio Pinza, John Brownlee and Salvatore Baccaloni. The conductor was Ettore Panizza.

Kussman to Play 30 at Chess Tonight

A. S. Kussman, the District's chess champion, will play 30 or more opponents tonight at 8 o'clock in a benefit game for the American Legion and the Federal Chess Club. The opponents will use separate boards, and the champion will play from one board to another. The games will be held at the legion clubhouse, 2437 Fifteenth Street Northwest.

Psychiatrist Tells of Studies in Air Raids

Although the British have been too busy with "practical affairs" to make much of a study of what air raids have done to the nervous systems of their population, Dr. Robert Dick Gillespie, Scottish psychiatrist, said yesterday, they have learned:

1. About soldiers—That bad psychiatric risks should be excluded from the military services in the beginning and that physical fitness is tied closely to morale.

2. About civilians—That air raid shock usually can be overcome by kindness, warmth, shelter and sedation.

Heard by Morale Officers

As a usual thing, he said, soldiers who blow up under stress are those who shrank from hazardous and "bloody" games in their earlier years, were unaggressive. With a better psychiatric test, which would be one that could be given rapidly, nearly all boys unfit for hazardous warfare could be eliminated early, he declared.

Dr. Gillespie is in Washington on the first lap of a lecture tour that will take him throughout the country. He lectured at the Metropolitan Club yesterday before morale officers of the Army and Navy, and various civilian defense and health officials. Last night he spoke at St. Elizabeths Hospital. Today he will hold conferences with morale officers at the War Department.

The English learned early in the "air raid game," he declared, to rely on the security of mathematical probability." Women and children came through the worst raids probably better than men, he said.

Women Less Susceptible

"We have no definite data on it, but it would seem women are less susceptible to shock and frantic than men. Children between the ages of 7 and 11 looked on bombings as a game. Most of the psychiatric distress among children was not due to shock, but to the upsetting of their normal lies, separation from their parents, and the like."

He stressed the importance of keeping the civilian population busy during raid times. "It is necessary that a person be reinstated in the picture as rapidly as possible, so that he will not have time to ruminate on his misfortune. Also we have found that in the evacuation areas a psychiatric squad is a most necessary thing.

"Most of all, during the raid years we have learned that the human organism can stand an extraordinary lot of punishment," he declared.

Park Guard Named

Sheriff Leslie Carlin of Rockville, Md., has appointed Blair H. Smith a special deputy sheriff for Rock Creek Park Recreational Center. He has subscribed to the oath of office before Clayton K. Watkins, clerk of the Circuit Court at Rockville.

Good taste dictates the best
Good buying suggests . . .
America's Mildest
BOTTLED IN BOND
OLD SCHENLEY
THIS WHISKEY IS 5 YEARS OLD
Straight Bourbon Whiskey—100 Proof. Schenley Distillers Corp., N. Y. C.

WOODWARD & LOTHROP
The Christmas Store
THE MEN'S STORE . . . SECOND FLOOR

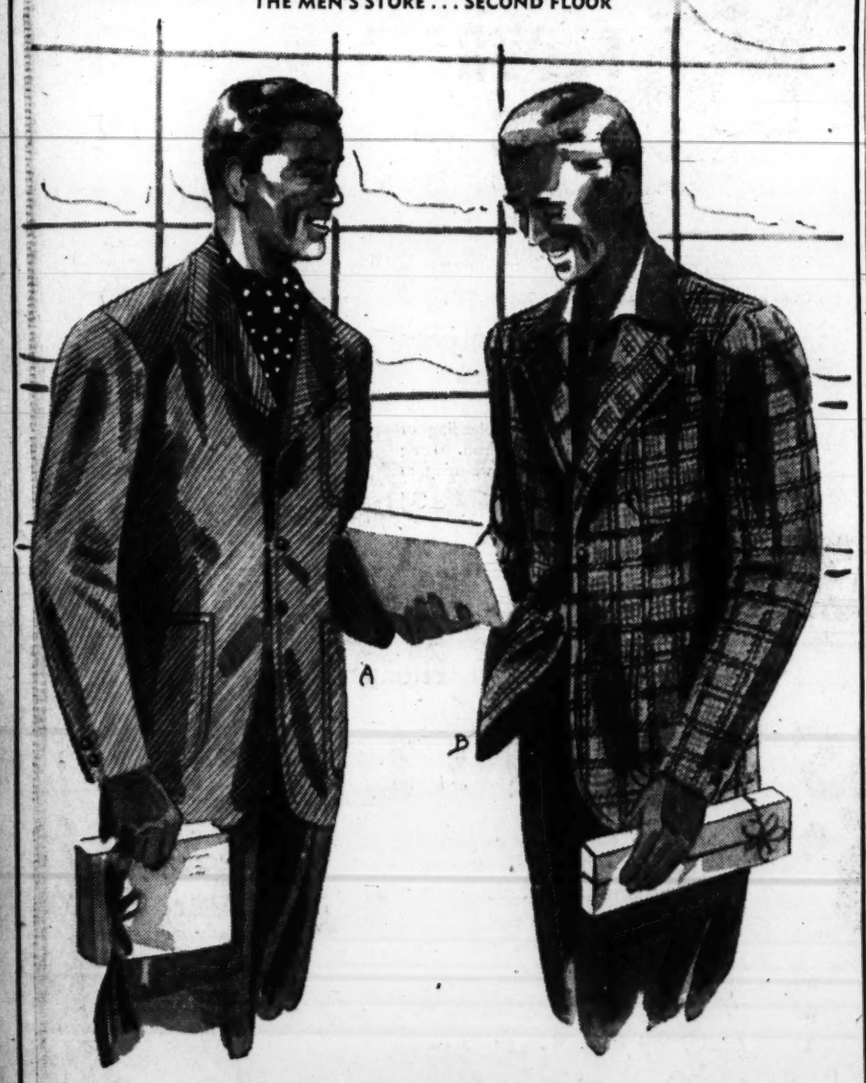

Tired of His Conventional Appearance . . . Give Him Sports Jackets and Slacks

A. Any Man Can Wear this shade of brown, of this good-looking diagonal wool tweed sports jacket $22.50

Twill-weave Wool Worsted Slacks complement the diagonal theme of the jacket. Olive, brown or tan $10

B. Soft, Richly-patterned Shetland Wool Tweed Sports Jacket as comfortable on his shoulders as it is soft to the touch. Handsomely styled in rich plaids and striking new striped effects $30

Plain-colored Wool Covert Slacks make a perfect match, $12.50

Two steps to amazing new pep . . . vitality . . . better looks!

Weak, run-down people suffering from sluggishness, underweight, poor digestion, lack of appetite now may restore vital digestive juices in the stomach . . . energize the body with rich, red blood.

If you are one of those unfortunates who have been ill, or have suffered with colds, the flu, worked under a strain, failed to eat the proper foods, or have been vexed by overtaxing worries . . . yet have no organic trouble or focal infection . . . and your red-blood-cells have become reduced in vitality and number . . . if your stomach digestion refuses to work properly, then here is good news for you!

S.S.S. Tonic is especially designed to build back deficient blood strength . . . to revive and stimulate those stomach juices which digest the food so your body can make proper use of it in rebuilding worn-out tissue. These two important results enable you to enjoy the food you do eat . . . to make use of it as Nature intended. Thus you may get new vitality . . . pep . . . become animated . . . more attractive!

Feel and look like yourself again

Yes, when you tone up the stomach and get its digestive juices flowing freely, you should enjoy again that old-time zest for food . . . stomach digestive miseries should vanish. S.S.S. Tonic also gives you the mineral matter in soluble and digestive form to restore your blood to its rich, red color . . . this makes for greater strength . . . color in your cheeks . . . resistance against disease attacks.

Because S.S.S. is in liquid form it begins its work as soon as you take it. Make the S.S.S. treatment a part of your daily diet. You will be delighted with results. Scientific research shows that S.S.S. Tonic usually gets results. Thousands and thousands of users have testified to the benefits it has brought to them—that's why so many say "S.S.S. Tonic builds sturdy health and makes you feel like yourself again." ©S.S.S. Co.

S.S.S. helps build STURDY HEALTH

HOW TO MAKE A ROOMFUL OF FURNITURE
disappear!

THE SOFA, the pictures, the mantelpiece fixtures . . . You love 'em all, God bless 'em, but they've outlived their usefulness—to you. It's time to refresh . . . redecorate . . . refurnish.

All right then. You pick up the magic wand (the telephone). You call NAtional 4200, ask for an Ad-taker and place a Want Ad in The Post . . . Miscellaneous for Sale. Presto, alacazam! A bevy of buyers come flocking to your door . . . buyers who attest to the pulling power of The Post among its many, many readers. They look . . . they like . . . they purchase. Zip! A roomful of furniture is gone.

In its place is—MONEY!

Swell trick, isn't it?

WANT ACTION? USE THE POST WANT ADS!
NAtional 4200

Labor Legislation Gets Roosevelt 'Go'

CONGRESS, from Page 1.

fense production, although Speaker Rayburn earlier in the day had signaled the decision.

McCormack, designated with Martin as spokesmen for the group, declined to discuss other specific plans reviewed.

Questioned about proposals for a secret ballot of workers before a defense walk-out could be ordered, the Democratic leader said he could only give his personal opinion on that and could not speak for the rest.

"I think that would be inadvisable or unnecessary at the present time," he said.

He said there was a "consensus" only on the so-called "cooling off" period, on arbitration at the direction of the President if conciliation efforts collapsed and on a "temperate approach" to a legislative solution.

Asked if he meant, by arbitration at the end of mediation attempts, "compulsory arbitration," he said: "That's correct."

A reporter asked if the conference considered defense labor controls under "a set of principles such as was used during the first World War."

McCormack said that was discussed also.

"No legislation was necessary then because capital and labor got together," he said.

Although the leader made no commitments for the President on any specific bill, he said he felt that "reasonable legislation would meet the approval of the President.

In other quarters it was learned that individual authors of at least three of the pending House bills explained their proposals, and there was round-table discussion of each.

Chairman Norton of the Labor Committee outlined her bill for reviving legislatively the National Defense Mediation Board, with power to forbid strikes for a waiting period up to 30 days.

Representative Smith (Democrat), Virginia, outlined his more sweeping proposals ranging from a secret ballot of all workers in a plant before a strike could be ordered to prohibitions on mass picketing and violence.

Representative Vinson (Democrat), of Georgia, discussed his own bill now waiting on the House calendar, which also provides the waiting period and gives legislative status to a strengthened National Mediation Board.

All Provide "Cooling-Off"

Each of the three bills provides for "cooling off," but only Vinson's provides in effect for compulsory arbitration, by withdrawing rights under the National Labor Relations Act from any labor group that refuses to accept mediation.

Should the principle of "compulsory arbitration" in some form be adopted in Congress, it would provide stronger controls than most spokesmen had indicated the Administration is willing to go.

Representative Martin told reporters that Republicans were not committed to any specific bill but did favor action "to keep defense work going."

"We have given the green light," Rayburn said at his noon press conference. "We discussed the labor situation with the President. We are going ahead to get the best bill possible."

Besides Speaker Rayburn and Majority Leader McCormack, the President called to his extraordinary night conference House Minority Leader Martin, who recently challenged the Administration to act, and Representative Welch, of California, ranking Republican member of the House Labor Committee.

Six Democratic House members, either interested in widely varying bills or working as intermediaries between opposed groups, were included.

They were Chairman Mary T. Norton of the House Labor Committee and the ranking committeemen, Representative Ramspeck, of Georgia; Representative Smith, of Virginia; Representatives Vinson and Cox, of Georgia, and Representatives Cullen and Gavagan, of New York.

Secretary Perkins and Assistant Secretary Daniel W. Tracy represented the Labor Department.

The day's Capitol developments had brought testimony before House and Senate committees on widely different legislative proposals.

Smith Explains His Bill

Before the House Labor Committee, Representative Smith explained his comprehensive bill to impose tight curbs on production stoppage, through a cooling-off period and a secret strike ballot before strikes, freezing of existing open and closed-shop arrangements, and bans on mass picketing and sympathetic and jurisdictional strikes.

Representative Vinson, author of the "cooling-off" bill now on the House calendar and already approved by the Rules Committee, outlined his measure together with proposed changes in the National Mediation Board setup.

The third Government official in a row to indorse the Connally bill empowering the President to take over strikebound plants and mines and freeze labor relations therein, meanwhile appeared before the Senate Judiciary Subcommittee—Chairman Emory S. Land, of the United States Maritime Commission.

Land told the Connally subcommittee that something should be done "as fast as possible" to end defense strikes. Assistant Secretary of War Patterson and Undersecretary of Navy Forrestal last week placed their departments on record in favor of the Connally bill.

Demands by Conservative Democrats for "action now" meanwhile continued in the House, where Representative Cox told members that arbitraiton of the coal mine strike "does not obviate the necessity for antistrike legislation."

Cox said:

"The adjustment of the dispute settles nothing. It merely continues John L. Lewis in command, in control of the entire situation. That is all it does, because when a board of arbitration is set up with John Lewis and Steelman as two members of the board, the public has no representation."

Rayburn had informed reporters that labor legislation would be taken up by the House as soon as it completed the pending price control bill, but there was no sign from the Labor Committee of when it would have a bill ready.

Chairman Norton, who has a bill of her own to reconstitute and strengthen the National Defense Mediation Board, said that Philip Murray, C. I. O. president, had asked to be heard and the committee also would invite William Green, president of the American Federation of Labor.

The Senate Judiciary subcommittee today will hear Senator Maybank (Democrat), of South Carolina, and call back Assistant Secretary of the Navy Forrestal. Senator Connally said representatives of the C. I. O. nd the A. F. L. would later be invited to testify.

Comdr. Reeves Funeral Rites Tomorrow

Funeral services for Lieu. Comdr. Isaac Stockton Keith Reeves 4th, U. S. Navy, retired, who died yesterday at Naval Hospital at the age of 38, will be held at 10 a. m .tomorrow at Fort Myer Chapel with burial in Arlington Cemetery.

Commander Reeves, a resident of Coronado, Calif., was born in Washington, and is a member of family which has contributed a number of members to the armed forces. He was ill for more than two years, during which time he was treated at various naval hospitals. He was placed on the retired list September 1.

He was appointed a midshipman under a Presidential appointment from the District in 1921, and graduated from Annapolis in 1925. He was promoted to rank of lieutenant in 1928 and lieutenant commander in 1940.

Commander Reeves was with aviation units of the fleet since 1928 when he served as an aviation gunnery observer on the U. S. S. New Mexico.

Reeves leaves his wife, the former Miss Eve Lily of New York City, his father Capt. I. S. K. Reeves 3d, Navy Medical Corps, 5306 Worthington Drive; two brothers, Lieut. Malcolm C. Reeves, naval aviator with the Pacific fleet, Kendrick U. Reeves, stationed with the Army at Camp Davis, N. C.; three sisters, Mrs. Henrietta P. Ker, Mrs. Elizabeth DeHass Robbins, and Mrs. Margaret Reeves Barron; a grandmother, Mrs. Henrietta Young Reeves, 2228 Q Street Northwest.

ACHING—STIFF—SORE MUSCLES
For *Quick* Relief—Rub On
MUSTEROLE

Morgenthau Plans New Treasury Issue

Secretary Morgenthau said yesterday the Treasury would borrow a large sum of money some time before December 15.

He said the money was needed to finance defense expenditures but was not prepared yet to say how much would be borrowed or on what terms.

L. M. Broschart, Gaithersburg, Dies; Rites Tomorrow

Lawrence M. Broschart, 20-year-old son of Dr. and Mrs. Frank J. Broschart, of Gaithersburg, who died yesterday in the Montgomery County General Hospital, Sandy Spring, where he had undergone an appendicitis operation performed a week ago.

Besides his parents, he is survived by a brother, William E. Broschart, member of the Montgomery County police force, and two sisters, Mary and Catherine Broschart, all of Gaithersburg. He was a graduate of St. Martin's Parochial School, Gaithersburg, and the Gaithersburg High School and at the time of his death was in the employ of the Washington Suburban Sanitary Commission.

The funeral will take place at 10 a. m. Wednesday at St. Martin's Catholic Church, Gatihersburg, with burial in St. Mary's Cemetery, near Rockville.

Sons Get DeSoto Estate

New York, Nov. 24 (AP).—Five sons were named as residuary legatees of the $364,007 net estate left by Celestina M. De Soto, who died March 9, 1940.

Westfall Ordered To Fort Devens

The War Department yesterday ordered transfer of Lieut. Col. Chester C. Westfall, professor of military science and tactics at the University of Maryland, to the First Infantry Division, Fort Devens, Mass., effective January 15. Westfall's home is in Avon, N. Y.

Winter winds will soon begin to howl and as the old saying goes: "That's the time we need food that 'sticks to the ribs.'" At Safeway you'll find shelves loaded with substantial, energy-giving foods and at Safeway you'll find prices right.

Dried Navy Beans . . . 2-lb. pkg. 15c
Idaho White Beans . . 2-lb. pkg. 15c
Large Lima Beans . . . 1-lb. pkg. 11c
Baby Lima Beans . . . 1-lb. pkg. 9c
Dried Pinto Beans . . . 1-lb. pkg. 8c
Dried Chili Beans . . . 1-lb. pkg. 8c

SUNSWEET TENDERIZED PRUNES
2-Pound Package 19c

Hershey's Chocolate SYRUP . . . *2 1-lb. cans 15c
Heinz Baby FOODS . . . 3 cans 19c
Cherub or Land o' Lakes MILK . . . *3 tall cans 23c
Spry or CRISCO . . . . * 3-lb. can 61c
Royal SATIN Shortening 3-lb. can 57c
Del Monte PEAS Early Garden *2 17-oz. cans 25c
Edwards COFFEE Vacuum Packed lb. 26c
Maxwell House COFFEE . . . . * lb. 30c
Gold Medal FLOUR . . . . . * 12-lb. sack 53c
Harvest Blossom FLOUR . . . . . 12-lb. sack 39c
N. B. C. RITZ Crackers . . . . . 1-lb. pkg. 19c

Due to State laws, items marked (*) are slightly higher in our Maryland or Virginia stores or both. Prices quoted are effective until the close of business Wednesday, Nov. 26, 1941. NO SALES TO DEALERS.

BUTTER Jumbo Brick lb. 39c
BUTTER Land o' Lakes lb. 42c
FLOUR Kitchen Craft 12-lb. sack 45c
FLOUR Pillsbury's Best *12-lb. sack 53c
EGGS 12 Grand Candled doz. 39c

Phillips Pork and Beans ..... 1-lb. can 5c
Van Camp's Beans ..... 3 1-lb. cans. 19c
Hormel's Chili Con Carne . . 2 1-lb. cans 31c
Vogt Phila. Scrapple ..... 2 16-oz. cans 29c
Dinty Moore Beef Stew ..... 2 24-oz. cans 35c
Parkay Margarine ..... lb. 22c

REAL ROAST Peanut Butter
1-lb. jar 13c
2-lb. jar 25c

Farm-Fresh PRODUCE
Safeway's fruits and vegetables guaranteed farm fresh.
FIRM-RIPE BANANAS lb. 5c
Sold by the pound—your assurance of getting full value for your money. You automatically pay less for smaller fruit.
Texas Grapefruit Pink Meat . . . . . lb. 6c
Florida Grapefruit . . . . . lb. 4c
Fresh Spinach . . . . . 2 lbs. 13c
Red Sweet Potatoes . . . . . 4 lbs. 15c
Fresh Green Peas . . . . . 2 lbs. 25c
N. Y. State Cabbage . . . . . 3 lbs. 8c
FLORIDA ORANGES
10 lbs. for 49c
5 lbs. 25c

Guaranteed MEATS
Young, Milk-Fed VEAL CUTLETS lb. 45c
Safeway veal, like all Safeway meats, is guaranteed to satisfy you 100% or your money back. We buy only the better grades of meat and then prepare them for market with special care.
Veal Chops . . . . . Loin lb. 39c Rib lb. 31c
Shoulder Veal Chops . . . . . lb. 29c
Breast of Veal Bone In . . . . . lb. 13c
Plain Breast of Lamb ..... lb. 10c
Shoulder Lamb Chops ..... lb. 29c
Rib Lamb Chops ..... lb. 31c
Plate Boiling Beef ..... lb. 10c
Standard Sliced Bacon ..... lb. 25c
Red Jacket Ground Beef ..... 2 lbs. 29c

SAFEWAY
your Neighborhood Sanitary Store

ACE BEVERAGE COMPANY
HOUSE OF FINE WINES AND SPIRITS
2412 18th St. N.W.—AD. 1580
DELIVERY 8 A. M. TO 9 P. M. DAILY—11 P. M. SATURDAY

OUR POLICY
WE WILL NOT BE UNDERSOLD
KNOWINGLY AT ANY TIME.
GENUINE NOILLY PRATT FRENCH VERMOUTH
CASE 23.50 | 19% By Volume | BOTTLE 1.98

FAST NON-STOP COMMUTER SERVICE TO
NEW YORK
Frequent Service to Hartford, Providence, Boston
[All flights arrive at and leave from New York La Guardia Airport, except as noted]
Stewardess Service • Complimentary Meals
$12.20 ONE WAY, $21.90 ROUND TRIP

GOING LEAVE WASHINGTON AT	RETURNING LEAVE NEW YORK AT
5:58 am	6:30 am NON-STOP
*7:10 am	**7:30 am NON-STOP
7:43 am NON-STOP	8:05 am NON-STOP
10:15 am NON-STOP	9:05 am NON-STOP
11:05 am NON-STOP	9:10 am
*11:30 am	**10:00 am NON-STOP
12:45 pm NON-STOP	11:15 am
1:45 pm NON-STOP	12:05 pm NON-STOP
2:45 pm	1:05 pm NON-STOP
3:45 pm NON-STOP	**2:00 pm
*3:55 pm	2:40 pm NON-STOP
4:45 pm NON-STOP	3:25 pm NON-STOP
5:05 pm	4:45 pm NON-STOP
5:35 pm NON-STOP	**5:30 pm NON-STOP
6:05 pm NON-STOP	5:25 pm
6:50 pm NON-STOP	6:05 pm NON-STOP
8:10 pm NON-STOP	8:05 pm NON-STOP
10:14 pm	10:00 pm
11:15 pm	11:20 pm NON-STOP

*Arrive New York at Newark Airport **Leave New York from Newark Airport

For reservations, call your Travel Agent or
REpublic 1000
Ticket Office: 813 15th St. N. W.

AMERICAN AIRLINES Inc.
ROUTE OF THE FLAGSHIPS

NEW YORK'S FRIENDLY HOTEL

From Good Morning to Good Night
PERSONALIZED SERVICE
The instant that you pick up your room telephone at "New York's Friendly Hotel" you are immediately aware of receiving individual attention! For like all the facilities here, the switchboard service is truly personalized—*and our guests compliment it particularly.* Handling your calls on your next trip would be a pleasure—so stop with us. Rates from $4
505 Rooms at $4.00
Hotel Lexington
Charles E. Rochester, V. P. & Mag. Dir.
LEXINGTON AVE. at 48th ST., N.Y.C.
HOME OF THE FAMOUS HAWAIIAN ROOM

Taft, Gillette Back Stated Foreign Policy

By the Associated Press

Two Senators who repeatedly have battled against Administration foreign policy measures—Taft (Republican), Ohio, and Gillette (Democrat), Iowa—said yesterday they stood ready to support President Roosevelt's course in international affairs so long as it was covered by Congressional enactments.

Gillette said he had written the President that he would stand solidly behind any steps the Chief Executive may take under the new legislation permitting American merchant ships to carry arms and sail anywhere in the world. Although declining to make public the letter, the Iowan told reporters he believed that once Congress had declared a policy it was the duty of the minority to join with the majority in supporting an executive action to carry it out.

Reservation by Gillette

That was true, he added, not only of the recent Neutrality Act revision legislation but of the Lease-Lend Act and any other defense or foreign policy measures adopted by Congress.

Gillette made it clear, however, that he was not committing himself on any new foreign policy proposals which might be submitted to Congress. He mentioned the question of an American expeditionary force, and said that while the expeditionary force to Iceland or the sending of a small force of technicians to North Ireland was one thing, the transportation of a huge force to Europe or Africa would be quite another.

Taft Gives Views

Taft said he was willing to support any needed measures to carry out the broad policy legislation already enacted. "For instance," he said, "if the President needs money to buy guns for the ships or to send them into ports which formerly were forbidden, then I shall vote for it."

Like Gillette, Taft made it clear that he would back the Chief Executive so far as Congress specifically has authorized his actions.

Meanwhile, Senator Pepper (Democrat), of Florida, said that members of the minority who offer support to the Chief Executive "are to be commended for giving an example of real democracy."

Getting Up Nights

If you suffer from Getting Up Nights, Backache, Nervousness, Leg Pains, Swollen Ankles and feel worn out, due to non-organic and non-systemic Kidney and Bladder trouble, you should try Cystex which is giving joyous help to thousands. Printed guarantee. Money back unless completely satisfactory. Ask your druggist for Cystex today. Only 35c.

Protects and Beautifies
ANCHOR FENCES
BERRALL-JASPER · CO.
615 Colorado Building
NAtional 7677

A Palliative and Symptomatic aid for
ACID STOMACH ULCERS
Many sufferers of stomach ulcers, indigestion, gas pains and associated conditions induced by hyper-acidity are enthused over the welcome relief Toma Tablets may give them. They help to provide a 4-way method which tends to form a protective coating, reduce acidity, aid food waste elimination and give food guidance. Regular bottle $3.50, trial size $1.25, at leading drug stores.
Thousands Take TOMA Tablets

ESTABLISHED 1865
LINGER'S
For Beds, Springs & Mattresses
NATIONAL 4711
925 Gee St. N.W.

He's Lucky—and So Is Lucky . . .

Associated Press WIREPHOTO

DOGGED DOGS—The big-pawed puppy (left) with the cute but hungry look wandered into a St. Louis newspaper office bearing the note: "I am a homeless little doggie. Unless you do something for me I'll starve." It was signed, "Sniffles." Yesterday, as snow covered St. Louis for the first time this season, the humane society pondered appeals of more than 150 persons anxious to adopt Sniffles. Meanwhile, in New York, Lucky (right) lived up to his name. He fell from a fifth-floor window and lived. Lucky suffered two broken legs, however, but was soon patched up by veterinarians

Pine Upholds Law Governing D. C. Medicine

District Court Justice David A. Pine yesterday upheld the constitutionality of a Federal act regulating the practice of medicine in the District, asserting that the statute was intended to protect public health in the Capital.

The ruling arose from action brought by the Commission on Licensure to Practice the Healing Art in the District against F. William Ferris, 324 Bryant Street Northeast, seeking to enjoin the defendant's alleged illegal practice of medicine.

The justice rejected a defense motion to dismiss the Government's case, being handled by Assistant United States Attorney Bernard J. Long.

Ferris had attacked the constitutionality of the Healing Art Act, contending that under this law the commission is attempting to deprive him of his right to trial by jury. He also contended that the act is unconstitutional because it allegedly authorizes injunctions such as were now allowable by English Common Law, in force at the time of the Constitution's adoption.

Long told the court that Ferris' license to practice was revoked by the court in 1932, after he had pleaded guilty to an indictment charging him with violation of the Harrison Narcotic Act.

The prosecution claims that Ferris has continued to engage in medical practice illegally. Long said that the Government would ask the court to set the case down for early trial.

Aberdeen Contract Awarded by Army

By the Associated Press

A $472,124 contract for construction of an assembly shop at the Aberdeen Proving Ground, Md., was awarded yesterday to the Hadley Contracting & Construction Co., Philadelphia, by the War Department.

Completion date was not announced.

Animals Talk, Expert Claims; Squeaks May Be Love Stuff

When they bark, squeak or chatter, they're really talking to one another, says Ernest P. Walker, assistant director of the National Zoological Park, who, after years of observing various species, concludes, "There are no 'dumb' animals."

"For example," he says, "a tiny pocket mouse that lived on my desk at home for several years appeared to be entirely silent. But when I held him against my ear, I found he was carrying on a rapid chattering and scolding.

"A little female of the same species, a temperamental spinster, had but to look at him, change her expression ever so little, and he would be almost cowed. I am satisfied she talked to him most effectively."

Walker's report, issued by the Smithsonian Institution, said that kangaroo rats generally are believed to be "dumb," but when two are brought together and do not like each other, they utter buzzing growls.

"I have heard my little kangaroo rat utter chirps," he says, "which could be heard a distance of 8 or 10 feet. If one of these animals is held close to one's ear a series of buzzing sounds can be heard, dots and dashes in varying frequency and tempo, that must mean something to the creature who makes them."

Director Walker did not say whether he ever had heard the story of the "talking horse."

It seems that during his vacation in the country, a "city-slicker" was startled to hear an old horse speak to him. During the odd conversation, the nag boasted that once he had won the Kentucky Derby.

The visitor from the city, amazed by the horse's ability to talk, begged the farmer who owned him to sell the animal.

"Oh, he'd be no good to you," answered the farmer. "He's just an old worthless nag. I hope you weren't taken in by that story he tells about winning the Derby."

Man Slain at Trial On Woman's Death

By the Associated Press

Lufkin, Tex., Nov. 24.—Mott Flournory, 70, Negro, was stabbed fatally today after he was brought into district court to be tried on a charge of murdering Mrs. Roy Morehouse. The husband of the slain woman is held.

Mrs. Morehouse, pretty bride of a few weeks, was found slain in her farm home. Flournory was arrested about a week later.

K. of C. to Banquet At Montrose Thursday

A banquet at Shady Acres, on the Rockville Pike at Montrose, Md., Thursday night will end the celebration of the twentieth anniversary of Montgomery Council, Knights of Columbus, No. 2323, of the Rockville and Gaithersburg areas.

John A. Jarboe, past grand knight of the council, who heads the general committee of arrangements, will be toastmaster, and the principal speaker will be Joseph A. Ctnarel, past grand knight of Bethesda Council. Seventy-five knights and wives are expected to attend.

Six Volunteers Braved Inferno In Effort to Save Ark Royal

By the Associated Press

London, Nov. 24.—The grim story of six volunteers who braved an inferno of fumes and fire in an effort to save a navy's pride and a captain who clambered down from his sinking ship, "hand over hand like a monkey," was told today by the chief stoker of the Ark Royal, torpedoed British aircraft carrier.

The captain was L. E. H. Maund, last man to leave the carrier after a futile 12-hour fight to keep her afloat.

The stoker told how Maund, with a spotlight playing on him and a handful of the ship's crew cheering him from a rescue tug, "came down the ship's side, hand over hand like a monkey, his face grim at the prospect of losing his ship and we hauled him aboard the tug."

The 2-year-old 16-million-dollar warship, third to bear the name Ark Royal in the British navy, was torpedoed on November 14 and sank the following morning a few miles off Gibraltar.

At the time Capt. Maund left her, she had a list of 24 degrees and the lower edge of her great flight deck was just 2 feet from the surface of the water, the stoker said. That was at 4:20 a. m. At 6 o'clock she rolled over and plunged to the bottom.

From the time the torpedo crashed into her side at 4 o'clock the previous afternoon, he said, the ship's company did everything possible to save her "and up to the last we thought we could."

"With six volunteers, I got personal permission to go below to try to get up steam," he related. "We shut off the stops and made the ship water tight. We raised steam and got eight pumps working and managed to decrease the list from 19 to 17 degrees.

"It was hell below. We rigged lines to hold against the list. But after a while it was apparent she was slowly going over. Finally we had to shut down because oil was over everything, fires were raging and the fumes were fierce.

"I sent my volunteers up, one by once. Finally I was left alone. The lights went out. It was three decks down. I don't know how I managed to get through the hatches. I passed out cold just as I dragged up the slanting flight deck.

"The captain personally sent me along to a tug standing by. From there I watched him leave the ship, the last man, in true sea tradition.

"I stood by the Ark when she was abuilding and served throughout her life—three years, 9 months. It's a terrible thing to see a great ship die."

COAL
ALASKA —HUFFNAGEL COAL CO.
Better grade coals—no higher price
2 Yards for Quick Delivery
2,240 lbs. to the ton
Every Pound Delivered in Bags to Your Bin at No Extra Charge
BLACK DIAMOND—Bituminous Hard Structure, Light Smoke, Egg Size, $9.50; 75% Lump, $8.25; 50% Lump, $7.75. Lump and Fine Coal bagged separately.
MARYLAND SMOKELESS—A Bituminous Coal with little Smoke, Soot or Gas. Egg Size, $10.25; 50% Lump, $9.25; Nut Size, $10.25.
VIRGINIA HARD COALS
Egg Size, $10.50; Stove, $10.75; Nut, $10.75; Pea, $9.25; Special Stove (half Stove and Pea), $10.00.
Pocahontas Oil Treated
Low ash, highest grade bituminous, Egg Size, $11.75; Stove, $11.50; Nut, $10.50; Pea, $8.45.
PA. HARD COALS
Alaska Nugget Anthracite—Stove, $12.70; Nut, $12.70; Pea, $11.85; Buckwheat, $10.00.
All coals thoroughly screened and guaranteed.
We Deliver ¼-Ton Orders.
Dial NA. 5834 or JAckson 2000
ORDERS TAKEN DAY OR NIGHT
Oak Fireplace Wood, $14 Cord—$7.50 ½-Cord—$4.50 ¼-Cord.

Banker to Get Bulk of $250,000 Jackson Estate

An estate of almost $250,000 was left by the late Mrs. Frances H. Jackson, who died in Takoma Park, Md., October 27, District Court was informed yesterday in a petition for probate of her will filed by the National Savings & Trust Co.

The major portion, which includes $189,067 in cash and personal property and about $60,000 in real estate, was bequeathed to William D. Hoover, officer of the bank and longtime friend of Mrs. Jackson's.

Bequests to friends and relatives amount to about $10,000.

A second probate petition was filed for the $156,000 estate of Frederick G. Hunt, of 1853 Lamont Street Northwest, who died on November 3, by the Washington Loan & Trust Co.

CONSPICUOUS

Conspicuous among The Taft features: Service, Comfort, Location and real Economy!
2000 ROOMS, BATH AND RADIO FROM $2.50
HOTEL TAFT
ALFRED LEWIS, MGR.
7th AVE. AT 50th ST. NEW YORK
TIMES SQUARE AT RADIO CITY
SING & SING MANAGEMENT

Thanksgiving Dinner Fells West Pointers

West Point, N. Y., Nov. 24 (AP).—About 50 of the 1900-man cadet corps at the United States Military Academy were hospitalized with gastro-intestinal upsets over the weekend, authorities said today.

An academy spokesman said the illness might have resulted from Thanksgiving dinner. All those stricken were back in classes today.

BOOKS CLOSED! Charge Purchases Made the Balance of this Month Payable in January

Service for Eight! 9-Piece
"Leaf" Dessert Set
Here is a new and charming idea in a dessert set for your holiday table—and your gift list. It's perfect for ice cream, puddings and other desserts. Large serving bowl and 8 individual desserts.
All in "leaf" shape crystal. Frosty-tone outer finish and easy-to-clean clear inside. The Leaf's stem makes handy lifting handles. The 9-piece set is only $1
GLASSWARE—Sixth Floor
Mail & Phone Orders Filled—Call NA. 9000
LANSBURGH'S
7th, 8th & E Sts. NAtional 9000

Why A CHECKING Account at NATIONAL SAVINGS AND TRUST COMPANY ?

Because.. paying by check is businesslike;
checks are safer to use than cash;
a checking account helps to keep your books straight;
a cancelled check is a sure proof of payment;
you share in the advantages all our customers have—association with a modern, long-established bank providing a wide variety of financial services rendered in an agreeable manner;
you will *like* to deal with us.

NATIONAL SAVINGS AND TRUST COMPANY
15TH STREET AND NEW YORK AVENUE, N. W.
Chartered by Congress 1867
Member Federal Reserve System Member Federal Deposit Insurance Corporation

"Each Generation Improves on the Past"

This generation of Wilkens proudly presents
Wilken Reserve
A whiskey richer, milder and more satisfying than ever before!

Only this generation of Wilkens could have produced WILKEN RESERVE, for only this generation of Wilkens has the modern equipment . . . adequate stocks . . . the accumulated experience to make so great a whiskey possible. But experience for yourself the deep enjoyment of this whiskey . . . rich, smooth, mellow . . . *taste-perfected* by three generations of Wilken skill!

BLENDED WHISKEY 86 proof. . . The straight whiskey in this product is four years old. 25% straight whiskey, 75% grain neutral spirits . . . Copyright 1941, The Wilken Family, Inc., Aladdin, Schenley P. O., Pa.

Nature Is Neutral In Desert Fighting

Sand, Dust Foes Of Both Sides On African Front

By Russell Landstrom
Associated Press Staff Writer

London — New activity on the African Front focuses attention again on an arena of war where neutral nature confounds both sides with the desert's own weapons—sand and dust.

Even the least consequential military operations are carried out under painful and harassing conditions of which the official communiques give no more than a hint.

Difficult as desert fighting always has been for those not born to it, that type of warfare has been enormously complicated by introduction of mechanized and motorized forces.

An hour's combat between British and Axis tanks, with the opposing tanks at times within a short distance of one another, may give neither side any idea of the extent of the damage or the number of casualties inflicted on the enemy.

Visibility Reduced

In a bad sandstorm, an eminent scientist now in military service said, visibility may be reduced to three or four yards—that is, if one wears sand-glasses. Without the glasses, one can see nothing at all, looking in the direction of the wind, "because you simply cannot open your eyes."

"The sharp sand particles," he said, "are blown with such violence that they will almost flay the face and hands; they will scour off the paint and burnish the metal of the number plates of a car.

"The sand permeates everything. It chokes mouth and nostrils; it is matted in your hair; it is in everything you eat and drink; it clogs any machine, so that special filters have to be used to protect the working parts of cars and aircraft.

"A blinding pea-soup fog is bad enough, but a pea-soup fog which also buffets you with a force against which it is difficult to stand and scarifies you with a thousand-thonged lash reduces you to complete impotence."

Even when the wind drops, which it may do as suddenly as it began, the sandstorm is far from over.

The dark, driving clouds, the scientist continued, were made up of coarse grains of heavy yellow sand from the disintegrating desert rock and of minutely fine gray dust.

River Banks Different Colors

"If you go up the Nile toward Wadi Halfa, where cultivation stops, you will find that the two banks of the river are of different colors. The west bank is bright golden; the east bank is dull gray. The sandstorms here blow from west to east and the heavy yellow sand drops in the wide river and only the gray dust is carried across to the farther bank.

"So, when the wind falls, the sand settles quickly, but the dust remains suspended in the air for as much as two days. Long after the violence of the storm is passed the sun is no more than a dull white patch seen through the murk. Visibility is still a matter of yards; the eyes smart and water with the insidious powder which gathers in muddy drops at the corners of the eyes, and food is still discolored and unappetizing.

"When you read that 'military operations were held up by violent sandstorms,' don't think that the troops are taking it easy."

The British air force learned early in the war how to cope, partly at least, with the pepper-dust which blew into the gasoline supply and the motors. Air-filters were installed to prevent the choking-up.

The Italians, reports said, were slower in adjusting themselves to desert flying. Consequently, in the earlier phases of the war in the Middle East, R. A. F. planes were in the air when Italian planes could not get off the ground because of blowing sand or dust.

Bases Out of Desert Zone

The British enjoyed another advantage. Their airplane bases were in the Valley of the Nile, out of the desert zone. Italian planes, on the other hand, were based near Bardia and Bengazi.

One of the foremost contributors to British science of desert warfare is Lieut. Col. Ralph Alger Bagnold, a man in his middle forties who was retired from the Army because of ill-health. He organized and led numerous desert motor expeditions and explorations in Egypt, Sudan and Libya.

Living alone for months in the desert, Bagnold learned that currents ran through the sand dunes much as they do in the oceans. He wrote a treatise on the physics of blown sand and desert dunes.

When the war broke out, Bagnold was still exploring. A ship collision, later entailing a stop at Suez, brought him into touch with Gen. Wavell. The British commander found out that Bagnold knew the Libyan terrain—that he knew when, where and how best to travel across the vast wastelands.

Bagnold's extensive knowledge was placed at the state's disposal. British motorized units were fitted with some of his devices designed to keep engines clear of sand. R. A. F. pilots profited by his advice.

Shorten Courses

Students Go Into Defense, Drop College

By J. A. Rawlings
Associated Press Staff Writer

Chicago. — Many of America's schools of higher learning are operating with decreased enrollments of regular students during the national emergency as a result of the draft and the call of young men into well paying defense industrial positions.

This was disclosed today in a survey by the Associated Press of reports from more than 60 universities and colleges in all sections of the country which also showed that:

1. While numerous institutions are offering short courses preparatory to defense work in industry, only a relatively few have "streamlined" their regular courses to shorten the gap between scholastic halls and industrial assembly lines—or the army. Instead, a considerable proportion are counting on summer courses as a means of completing regular courses in less elapsed time than it ordinarily takes.

2. That there has been an increased interest in the study of the sciences and engineering and added emphasis on Latin American culture, reflecting existing international relations and the administration's "good neighbor" policy.

Few Show Increases

A small proportion of the more than three score of schools represented in the survey reported increases.

At the same time, President Raymond Walters, of the University of Cincinnati, said that in reports from 573 colleges and universities, 331 noted fewer students, the losses running from 5 to 10 per cent; 125 held to their 1940 figures, and 117 showed gains. He said the most heavily hit were teachers colleges, which of 64 reporting, had no gains. Only five held their own, the remainder showing losses from 5 to 25 per cent.

Enrollment losses were noted particularly among upper classmen and graduate students. A notable exception in the trend toward lower total enrollments was reported from Washington University, St. Louis, where more men and fewer women registered, with a total increase of about two per cent.

Harvard Shortens Course

Harvard University was among institutions which arranged to reduce the elapsed time in school for some students. Its undergraduate college put into effect a plan under which students who are candidates for honors may be graduated in three years by taking extra courses and attending summer school. The Harvard Law School introduced a two-semester plan so students called away at mid-year by the draft would not lose credit for the first half year of their work. Previously all law school work at Harvard was credited on an annual basis.

Colgate University worked out a plan to enable young men getting out of high school at 18 to finish their college work before they become of draft age.

At Cornell University, where the courses in the law school were put on a three-term basis, extending over the summer period to get students through six months earlier, the principal trend noted was a definite shift toward engineering by men students who formerly enrolled for general education in the arts college.

Wellesley College was among the schools reporting Latin American cultural studies.

Indicative of this trend, too, was Northwestern University's College of Liberal Arts, which reported 717 enrolled in Spanish courses, compared with 518 in the previous academic year.

Federal Judge Davis Submits Resignation

J. Warren Davis, retired judge of the Third Circuit Court of Appeals at Philadelphia, has submitted his resignation to President Roosevelt, White House have disclosed.

Judge Davis was twice tried on charges of conspiring to obstruct justice and defraud the United States, but the juries disagreed in both trials. The Justice Department then decided against a third trial and Attorney General Biddle asked the House Judiciary Committee to institute impeachment proceedings.

As a retired judge, Davis continued to receive full pay of $12,000 a year and remained available for assignment to duty in the Federal courts. His resignation will remove him from the list of judges.

Rockefeller Placed On Economic Board

In a recognition of the growing importance of the Government's economic program in the hemisphere, the Vice President, Henry A. Wallace, announces that, with the approval of the President, he had appointed Nelson A. Rockefeller, coordinator of inter-American affairs, as a member of the Economic Defense Board.

The Vice President also said that the Economic Defense Board is reorganizing its personnel into four regional divisions as follows: European and African division, Far Eastern division, British Empire division and the American hemisphere division.

ECONOMY...
You save time and money when you send your packages—any shape or size—by quick, convenient RAILWAY EXPRESS. Call us or Western Union for service.
RAILWAY EXPRESS AGENCY INC.
NATION-WIDE RAIL-AIR SERVICE

Artist Helps to Mail Seals

Photo by Gay Dillon

LEARNING THE BUSINESS—Stevan Dohanos, illustrator who designed the 1941 Christmas seal, learns about the mechanics of mailing the seals from Phyllis Masco, staff member of the District Tuberculosis Association.

Smithsonian Aide Begins Mound Study

Special Dispatch to The Post

Charlottesville, Va., Nov. 24.—Dr. Ales Hrdlicka, widely-known anthropologist connected with the Smithsonian Institute, Washington, has arrived here to begin a preliminary inspection of Albemarle County's famous "Indian mounds."

Dr. Hrdlicka is expected to remain here several days investigating the mounds to determine whether they warrant further serious study. While here he is the guest of Col. Jennings C. Wise at Garallan.

Canada Prepares for Complete Control Of Prices and Wages to Avert Inflation

By P. J. Philip.
Copyright by New York Times

Ottawa, Ont., Nov. 24.—With the courage of pioneers and under the leadership of Donald Gordon, the most dynamic man the government could find for the job, Canada is getting ready to put a complete control on all prices so as to prevent wartime conditions from dislocating the wage and price structure of the country and producing such inflation as occurred during the last war.

The price controllers are in effect trying to throw a dam across a stream which has already begun to rise and they cannot foresee at what point a weakness may develop or how the water will behave. Whether they will succeed or not depends on so many unknown factors that no one dares make any forecast but at least the builders have these elements on their side.

First, the Canadian people, big and little—business people as well as workers and consumers—are conscientiously decided that if this effort can help win the war and strengthen their country for war and for peace, they are willing to make it. There are, and there will be, of course, exceptions, but in the great mass there is a firm acceptance of the gravity of the situation and the necessity for heroic measures. The only question in their minds is, will this control of prices and wages help win the war? If they can be persuaded that it will, and they are disposed toward persuasion, they will support it with all their force.

Second, the men who have been given the hard task of constructing this great dam are going to it absolutely determined to win, whatever the difficulties, the risks, the mistakes that may be made, the opposition or the hardships that must of necessity fall on certain businesses.

The government and its advisers began by rejecting the proposal to bring prices under control one by one, and vigorously accepted the more heroic part of putting a ceiling on all prices simultaneously. Like all acts of courage it has already been found, it is claimed, to be the simplest and surest method. The experience of the existing wartime prices and trade board had already proved that the piecemeal method was always getting out of control. One official described it as the effort to keep a flock of sheep together with a single dog. Now they are going to put a fence round the field and keep the whole flock inside.

The government therefore decided that the only possible and right method of preventing shortages of supply due to war necessities from causing prices to pyramid with wages lagging behind was to impose a price ceiling and to stabilize wages with a provision permitting the granting of an increased cost-of-living bonus at stated intervals in accord with the price index.

That decision was relatively easy to make in theory. Now it has got to be applied and the date of December 1 has been set for its application. On and after that date any goods sold to the public must not be higher in price than they were during the "basic period" which has been fixed at the four weeks between September 15 and October 11.

During the weeks that have elapsed since the first announcement was made there has been a tendency on the part of traders to believe that there would be adjustments and changes and prices have tended to rise. But that is where the first rude shock of battle will be engaged. Donald Gordon, an Aberdonian by birth and now deputy governor of the Bank of Canada, the man who has been chosen as chairman of the board, has announced that there is going to be "no pussyfooting, no half measures." "You cannot compromise with inflation," he declared, and he has stated his policy in this way: "Rather than allow retail prices to rise, the prices of wholesalers and manufacturers must be reduced. Price control is going to be made effective. No government could undertake so vital a policy without the resolute intention to put it into full operation."

One of the many difficulties with which the board will have to contend is well illustrated in this quotation from its statement of policy: "Suppliers of goods and services are not permitted to give the consumer less value for his money by lowering the quality, material, style, workmanship, size, weight or intrinsic value of what they sell."

It is admitted that "genuine hardship" must result from the strict application of the ceiling, but it is pointed out that while profits will undoubtedly be reduced, the board has no intention "of allowing any essential enterprise to be forced to the wall by the imposition of price control."

With retail prices fixed, the intricate business will have to be done in most trades of rolling back the margin of profit through the various stages of distribution and production as far as the primary manufacturer or importer and the board's business will be to see that each takes a proportionate cut. At the same time it is essential to the success of the plan that there should be a continued flow of goods to the public, although that flow must necessarily be reduced by the diversion of labor and raw materials to war work.

All this will demand the cooperation not only of the public but the goodwill of every person and corporation engaged in the business structure from the primary manufacturer upward. In cases where there is not such goodwill, the board is empowered to demand severe penalties.

As a precaution against being charged with violating the law and as a measure of help to the authorities, all business executives, whatever their status, have been advised to have ready a profit and loss statement, balance sheet, cost analysis, physical inventory, etc., which will give a clear picture of all phases of their operations at the close of business of November 30 in preparation for this change-over to a government-controlled price structure which begins on December 1.

Coventry Mayor Settles Dispute

Frederick, Md., Nov. 24.—An argument between two Frederick County horse enthusiasts over the name of the horse that Lady Godiva rode down the streets of Coventry, England, was settled this week with the receipt of a letter from the Mayor of Coventry.

It upheld the contention of W. C. LeGore, an official of the LeGore Lime Co., that the name of Lady Godiva's steed is not known, either traditionally or otherwise.

A letter of inquiry to the Mayor of Coventry brought the following reply:

". . . No records that we have knowledge of contains any reference to the name o fthe horse which Lady Godiva rode through the streets of Coventry.

"On behalf of the citizens of Coventry and myself I thank you heartily for your kind wishes. As you know, our ancient city has been subjected to several of the most savage air raids, but our citizens are entirely undaunted and are putting forth their very best efforts to gain ultimate victory over the Hun."

The letter was signed by J. A. Moseley as the 597th Mayor of Coventry.

Southern Hospitality
THE SOUTH AMERICAN WAY!

Visitors from the other Americas pick the St. Moritz because of its Continental atmosphere and service. You'll like this unusual hotel, too! 1000 rooms, directly on Central Park. From $4 single; $6 double. New York's ONLY Truly Continental Hotel.
ST. MORITZ ON-THE-PARK
50 Central Park South
NEW YORK
Direction: S. Gregory Taylor

AMERICA'S DEFENSE PROGRAM NEEDS IT!
SAVE ★ WASTEPAPER

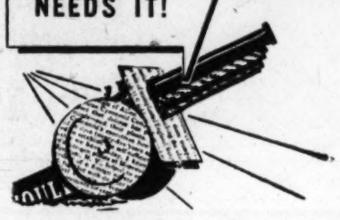

Save It! Sell It! Don't Burn It!
Burning wastepaper is *the same as burning money.* Help yourself to extra money by "saving and selling" wastepaper, corrugated and paper boxes, paper bags, rags, rubber and scrap metal. *A collector will come to your home, office or store.* Give your waste materials to a charitable organization or get cash by calling
REpublic 2131
WASTEPAPER CONSUMING INDUSTRIES OF AMERICA

YOU'VE NEVER ENJOYED
Mellow as Moonlight
WHISKEY UNTIL YOU'VE TASTED
CASCADE
BLENDED STRAIGHT WHISKIES • 90 PROOF
GEO. A. DICKEL DISTILLING CO., INC., LEXINGTON, KENTUCKY

The Obligation of the Press

A Statement of Policy from Chicago's New Morning Newspaper

THE CHICAGO SUN

A NEW MORNING NEWSPAPER will soon take its place in the swiftly-moving, ever-changing scene that is Chicago, and the nation, and the world.

There has perhaps been no moment in history more fraught with significance, more demanding of integrity, sanity, judgment and foresight, than the moment of this newspaper's birth.

A newspaper—any newspaper—can influence thought and action, sway public opinion. It can breed prejudice or nurture tolerance, instill fear and hatred or foster courage and understanding.

Awareness of this power of the press imposes upon the publishers of any newspaper, particularly in these times, an obligation without parallel in the history of publishing.

While we accept this obligation in the deepest sense of humility, we face it courageously, believing in the rightness of our guiding policies.

This will be a completely objective newspaper—which simply means securing and presenting the facts as they are, unbiased by prejudice or temperament.

This newspaper will bow frankly to the inviolate privilege of the citizen to make up his or her own mind, believing that the average American is fully capable of doing so, if given the facts and the news of the day.

Editorially, this newspaper will be independent, progressive, liberal and dedicated to the maintenance of the American form of constitutional, democratic government, and for the preservation of the democracies of the world. It will agree, where it finds agreement, with the policies and actions of any administration. It will disagree where it does not. It will not wear the colors of party.

In short, believing that journalism is a public service, aware of the rights and ability of people to think for themselves, conscious of its true obligation as an instrument of powerful influence in the community and the nation, the founder and publisher and editor of your new Chicago morning newspaper commit themselves to the important task ahead, and promise you unbiased reporting of the news of your city and the world.

Marshall Field FOUNDER

Silliman Evans PUBLISHER

These are some of the Men and Women who will make Chicago's New Morning Newspaper

REX SMITH, *Editor*

GEORGE DEWITT, *Managing Editor*
WILLIAM HAGGARD, *News Editor*
JOHN DIENHART, *City Editor*
PHIL S. HANNA, *Business Editor*
WARREN BROWN, *Sports Editor*
HOWARD DENBY, *Feature Editor*
TURNER CATLEDGE, *Chief Correspondent*
H. R. KNICKERBOCKER, *Chief of Foreign Service*
EDWARD ANGLY, *Far Eastern Correspondent*
CHARLES G. WERNER, *Chief Political Cartoonist*
REV. FREDERICK GRATIOT, *Religious Editor*
DR. NATHAN S. DAVIS, *Health Editor*
JUNE PROVINES, *Columnist*
GUDRUN ALCOCK, *Editor of Women's Pages*
CLAUDIA CASSIDY, *Music Editor*
ALBERT HUBBELL, *Literary Editor*
MRS. ETHEL SOMERS, *Home Economics Editor*
WOLFE KAUFMAN, *Motion Picture Critic*

The Washington Staff

BASCOM N. TIMMONS, *Head of Washington Bureau*

CECIL B. DICKSON
JOSEPH H. SHORT, JR.
WARREN W. WHEATON
THOMAS F. REYNOLDS
FRANCIS CONNERS
JAMES S. FREE
ANN COTTRELL
HAROLD BRAYMAN
EDWARD JAMIESON
TREMAINE F. ROBINSON
J. LACEY REYNOLDS
H. D. BATCHELDER

Torrance Says He's the One In Who's Who

Monterey, Mexico, Nov. 24.—Dr. Arthur F. Torrance, charged with the murder of his wealthy bride, swore on the witness stand today that he is the renowned tropical disease specialist listed in Who's Who in America, and described how his wife received fatal injuries in an automobile accident.

It is alleged that he beat her to death.

Nervous, his voice choked with emotion and his eyes welling with tears, the 54-year-old traveler, through an interpreter, told Judge Jesus B. Santos of the Third Penal District Court that he was innocent of killing Mrs. Ada Loveland Torrance, of Kalamazoo, Mich., on November 8, three weeks after their marriage.

Torrance said it was "impossible to describe in detail" the accident on the Pan American Highway 10 miles north of Monterey.

"We were lisetning to the Southern California-Stanford football game on the car radio," he testified. "She was driving. Suddenly an animal appeared in the road.

"The next thing I knew I had been thrown out of the car. I heard my wife screaming. I struggled to the car and gathered her in my arms. Then her voice ceased."

Mrs. Torrance died of a skull fracture. Torrance said she hit her head against the car's rear-view mirror. Police charge the doctor struck her with a thermos bottle.

Judge Santos has until Thursday to conclude his examination. Then he may free Torrance. But if he does not free him, the doctor must be held for a possible minimum of 30 days in Nuevo Leon State Penitentiary while the judge makes a further investigtaion. There is no jury trial in Mexico.

Peace Sentiment In Britain Hits New Low, Poll Shows

London, Nov. 25 (Tuesday).—Despite recent reports of possible peace moves by Germany, peace sentiment in Great Britain is at its lowest point since the outbreak of the war, the British Gallup Poll will report today.

The British Institute of Public Opinion asked the following question:

"Would you approve or disapprove if the British government were to discuss peace proposals with Germany now?"

Eighty-five per cent, an overwhelming majority of those polled, said they would disapprove, only 7 per cent said they would approve, while 8 per cent said they "didn't know."

Chest Needs Gifts Of 80,000 More

CHEST, from Page 1.

the campaign's goal, given by 109,846 persons.

Dr. H. C. Byrd, president of the University of Maryland, was main speaker at the meeting. He told the volunteers that "our objective is not just to collect dollars and cents, but to raise funds so that we can give the help so urgently needed by our unfortunate neighbors."

Rose Is Presented to Willett

Preceding his talk, Chest Director Willett was presented with a rose by J. Clifford Folger, general campaign manager, as a token of the organization's appreciation of Willett's leadership. The several hundred workers attending the meeting stood up and enthusiastically cheered the director.

Invocation was delivered by Rabbi Solomon H. Metz, of Adas Israel Synagogue.

Two more report meetings are scheduled in the campaign, one today and the final one on Thursday. Bishop James E. Freeman will speak at the meeting today.

In Congress

TODAY

Senate

Not in session. Meets Thursday.

Committees: Judiciary Subcommittee will hear Assistant Secretary of Navy Forrestal and Senator Maybank on Connally plant seizure bill; Joint Committee on Nondefense Expenditures, executive; Banking and Currency Subcommittee to hear Chairman Eccles of Federal Reserve System on bill to give financial assistance to business under Federal Reserve Act.

House

Meets at noon.

Committees: Appropriations Subcommittee on deficiency bill; Banking and Currency on price control; Interstate Commerce Military Affairs on civilian defense bill; Agriculture, on relief of distressed areas; Labor; Merchant Marine, on selling two merchant vessels to Eire.

YESTERDAY

Senate

Received Connally bill to make Hot Oil Act permanent.

Recommitted the treaty with Canada revising Niagara River diversion agreement with Canada.

Received Thomas, of Utah, bill to prohibit defense industry strikes.

Recessed at 1:40 p. m.

House

Considered price control legislation.

Heard discussion of defense labor situation.

Received Patman bill to curb defense industry strikes.

Adjourned at 5:30 p. m.

Relief At Last For Your Cough

Creomulsion relieves promptly because it goes right to the seat of the trouble to help loosen and expel germ laden phlegm, and aid nature to soothe and heal raw, tender, inflamed bronchial mucous membranes. Tell your druggist to sell you a bottle of Creomulsion with the understanding you must like the way it quickly allays the cough or you are to have your money back.

CREOMULSION
For Coughs, Chest Colds, Bronchitis

House Opens Debate on Price Control

PRICES, from Page 1.

"over-all" proposal and to accept the selective plan only if drastically modified.

Administration Scores

The Administration scored a victory before the battle on the House floor began, but it was a costly triumph that alienated a large block of Republican votes. By a 14-to-9 vote, the Banking Committee restored an Administration-sought provision to authorize the price administrator to license sales of commodities on which price ceilings have been imposed.

Republican spokesmen were uncompromisingly opposed to the provision as establishing economic czarism under President Roosevelt. The vote in the committee which a few weeks ago removed the provision from the Administration bill after prolonged and deliberate study was strictly on party lines.

The committee is due to meet again this morning under strong Administration pressure to reverse itself once more, this time to make possible restoration to its bill of a provision empowering the Government to buy and sell any commodity necessary to stabilize prices.

Chamber Buckles Down

If this alternation is accepted, both changes will be offered as committee amendments after the House finishes general debate.

The chamber went to work yesterday like school boys facing an examination and anxious to learn as much as possible in a short time about a highly complicated subject.

Twice the veteran Representative Sumners (Democrat), of Texas, asked the House to permit Representative Gore (Democrat), of Tennessee, to continue without interruption his plea for acceptance of his "over-all" control bill, written around principles advocated by Bernard M. Baruch, chairman of the World War Industries Board.

Several members contended that, except for wages, there was no essential difference between his bill and the Administration measure which authorizes the price ceilings Gore would establish by legislative fiat. The Tennesseean, who will reach his thirty-fourth birthday the day after Christmas, replied:

"I believe in government by law and not government by men."

Gore maintained that control of inflation would be possible only by checking wages and all prices. Attempts to keep prices from soaring by restraining a few of them and failing to check wage increases, he declared, would be like "trying to keep down the grass on a Texas prairie by sitting on the high places."

Farmers Would Fall in Line

"I believe the committee (Administration) bill is more inflationary than deflationary in character," he asserted, contending that it would tend to encourage the "inflationary psychology."

If the earnings of industrial workers were restricted, Gore held, the American farmer would accept agricultural price ceilings. He appealed for consideration of his bill apart from "our own puny political interests."

Representative Wolcott, of Michigan, ranking minority member of the Banking Committee, preceded Gore with a speech that sniped at both bills. He attacked the Administration bill as setting up an "economic czar." He predicted that the Gore bill would invite a "multitude of lawsuits" because of inequitable price ceilings.

Wolcott served notice that he would propose amendments to the Administration bill, including one to decentralize the power of the price administrator by establishing a board of review.

"I don't know as I would vote against a bill that would put a reasonable ceiling on wages, but I do not believe that it is necessary to put a ceiling on wages in order to control prices," he declared. "I hope this Congress will never by fiat declare that labor is a commodity that can be bought and sold."

Three Classifications Excepted

The licensing provision under attack by Wolcott would enable the administrator to revoke the license of any businessman to continue to deal in a commodity which he may have sold above the legal price limit. It would also empower the administrator to revoke the license of a retailer whose gross margin of profit on a number of commodities should exceed that specified by administrative edict.

Farmers, publishers and sellers of newspapers, magazines and books and sellers of radio broadcast time were declared exempt.

During debate on the rule which, it was made clear, was adopted with the expectation that Gore's bill could be offered as a substitute amendment to the committee bill without restriction on discussion, Representative Cox (Democrat), of Georgia, acting chairman, attacked Leon Henderson, price administrator, as being "tainted with alien ideologies."

Representative Michener (Republican), of Michigan, disparaged the contention of some members that the Rules Committee had given the Gore bill its blessing. Michener observed that under the rule the House was being asked to consider wage ceilings without Gore's proposed restriction on industrial profits.

"I think there was a purpose in this," he said. "I don't believe my young friend (Gore) knows what has been done to him."

Hyattsville Middie Wins Rifle Trophy

Special Dispatch to The Post

Annapolis, Md., Nov. 24.—Arthur G. Hamilton, jr., of Hyattsville, Md., a member of the Naval Academy's graduating class, will be awarded the Secretary of the Navy's rifle trophy December 18 for outstanding proficiency in the use of the service rifle.

Rear Admiral Russell Willson, academy superintendent, also announced today ten other midshipmen will receive prizes at a ceremony on the eve of the academy's first graduation under its new stepped up schedule.

James W. Wyrick, Honolulu senior, will receive the Secretary of the Navy's pistol trophy as the graduating class' foremost pistol marksman.

Morris V. Shively, of Yeadon, Pa.; Merrill H. Sappington, of Barnesville, Va., and Thomas R. McClellan, of Waco, Tex., all juniors, stood first, second and third, respectively, in small arms target practice. They will be given medals.

The Military Order of Foreign Wars prize, a service automatic pistol, will go to Samuel M. Logan, a senior of Owensboro, Ky., for standing highest in mathematics. A wrist watch, presented by the National Woman's Relief Corps to the member of the graduating class most proficient in the "Rules of the Road," will be awarded to William E. Betzer, of Newport, R. I.

John G. Wallace, a senior of Vineland, N. J., will be the recipient of the Senator David I. Walsh prize, a pair of marine binoculars, for standing first for the course in military law.

The Commander James Edward Palmer prize, a wrist watch, will be presented to Alden W. Whitney, a senior of Culver, Ind., for being most proficient in practical engineering.

Edwin L. Sibert, jr., a junior of Vineyard Haven, Mass., has been declared winner of the Col. Robert M. Thompson binoculars for having achieved first place in inter-class sailing.

Washington midshipmen slated to graduate are:

James T. Alexander, jr., 4704 Yuma Street Northwest; George O. Atkinson, jr., 5725 Ninth Street Northwest; Harry M. Brinser, 1698 Thirty-second Street Northwest; Joseph R. Defrees, jr., Broadmoor Apartments; William W. Ennis, 4801 Connecticut Avenue Northwest; John F. Geisse, 3350 Tennyson Street Northwest; Ward W. Griffith 3d, 4200 Harrison Street Northwest; John C. Hill 2d, 3344 Runnymead Place Northwest; Maddox N. P. Hincamp, 1232 Thirty-third Street Northwest; Robert L. Humphries, 6211 Utah Avenue Northwest; Lewis W. Jennings, 3913 Morrison Street Northwest; Robert C. Mack, 1915 Kalorama Road Northwest; John J. Mitchell, Ontario Apartments; Griswold L. Moeller; Robert D. Nye, 5406 Connecticut Avenue Northwest; William J. Rusch, jr., 4820 Reno Road Northwest, and Walter B. Woodson, jr., 3222 Woodley Road Northwest.

Those from Maryland include:

Richard B. L. Creecy, Annapolis; Frank M. L. Davis, Annapolis; Marcy M. Dupre 3d, Annapolis; John L. Marocchi, Annapolis; William M. Montgomery, Annapolis; Gerald J. Scott, Annapolis; George T. Weems, Annapolis; Cleamans Karfsin, jr., Baltimore; Richard D. King, Baltimore; Robert C. Knight, Baltimore; Donald E. Lamar, Baltimore; James Joseph O'Donnell, Baltimore; Blanchard Randall 3d, Baltimore; Walter M. Straub, Baltimore; Norman L. Pate, Baltimore; L. H. Jullian, Chevy Chase; Richard L. Corkran, jr., Glen Burnie; Arthur G. Hamilton, jr., Hyattsville; Richard W. Bond, Relay; John S. Howard, jr., St. Marys City; William B. Morrow, Round Bay; Harry J. Kelley, Silver Spring; Walter W. Price, jr., Snow Hill; Charles J. Burton, Takoma Park; William N. Beale, jr., Towson.

Home Treatment Great Success For Skin Irritations

We don't think there is anything better than stainless, *liquid* ZEMO—a doctor's formula—to quickly relieve itching and burning of skin and scalp irritations, athlete's foot, chafing and pimples due to external cause. ZEMO also aids healing. 30 years success! 35¢, 60¢, $1.00. All drugstores. **ZEMO**

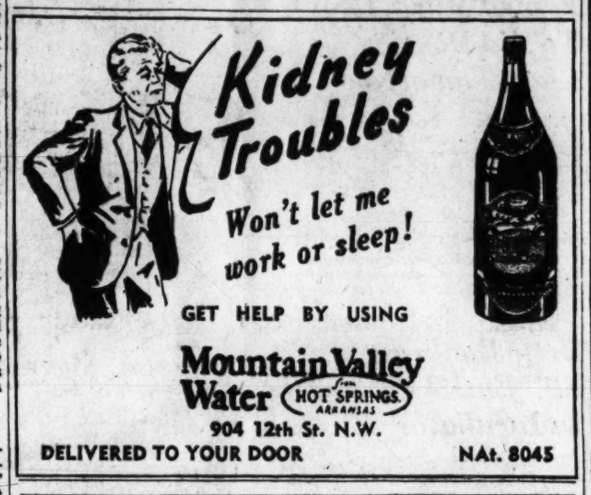

Madrillon Group to Meet

The Madrillon Farms Citizens Association will hold a business meeting, followed by a bingo party tonight at the home of Herman Miller on George Mason Drive near Dunn Loring, Va.

To relieve Misery of COLDS
666 LIQUID TABLETS SALVE NOSE DROPS COUGH DROPS
Try "Rub-My-Tism"—a Wonderful Liniment

Emily Donelson of Tennessee

By Pauline Wilcox Burke

A two-volume biography of the Mistress of the White House during the Jackson Administration.

The author brings together years of study and research and a knowledge of conditions surrounding the life of her subject. Writing from full understanding and with sympathetic approach, Mrs. Burke has created a work which gives her subject a due place in the annals of American history. It is also a running story of the stormy years of the Jackson administration: the famous battle over Peggy O'Neale Eaton, wife of Jackson's Secretary of War. Eminent Americans pass in review: Daniel Webster, John C. Calhoun, Henry Clay, Martin Van Buren, James Buchanan, James K. Polk and others.

Size: 6x9 inches, two volumes, 300 pages each, boxed; illustrated with rare photographs, maps and letters. Price: $5.00 per set.

From your bookseller or direct.

Garrett and Massie, Publishers
Richmond, Virginia

HE FOUND A BETTER WAY

THE BETTER WAY TO TREAT CONSTIPATION DUE TO LACK OF PROPER "BULK" IN THE DIET IS TO CORRECT THE CAUSE OF THE TROUBLE WITH A DELICIOUS CEREAL, KELLOGG'S ALL-BRAN... EAT IT EVERY DAY AND DRINK PLENTY OF WATER.

Kellogg's ALL-BRAN

Farms to Need Women, First Lady Predicts

The United States "without a doubt" will need a Woman's Land Army in 1942 to keep farm production up to normal, Mrs. Franklin D. Roosevelt said yesterday at her weekly press conference.

Whether the army should be made up of volunteers or paid workers, the First Lady said, "will have to be worked out"—but in her capacity as assistant director of the Office of Civilian Defense, she said, she has initiated a "thorough looking into the problem."

"If the workers are paid, of course, they will not come under the supervision of OCD," she declared. "In all instances, details will have to be worked out with State and local defense committees and the program built around the need."

Her conviction that the army must be organized, she said, had been strengthened by recent newspaper reports of extensive migration of farm workers to industrial defense centers.

She said the land army idea was in no way connected with community garden plans, but would necessitate the movement of workers into the regular farm areas where crops are to be raised and harvested.

Expressing her concern over the rent and rooms situation in Washington, Mrs. Roosevelt said she had talked briefly within the last few days with Defense Housing Coordinator Charles Palmer, who told her rents in the housing development on Euclid Street would be between $20 and $30 a month and that Government girls making from $1200 to $2000 annually be admitted as tenants.

"He told me what everybody else says—that the situation hinges on finances and that future building will be planned around what happens to the Lanham bill," she said.

Advocates Information Center

Mrs. Roosevelt pointed out that housing officials were not inclined to go into cheaper dormitory type of building for girls here, "as they did in the last war," but expressed the opinion that "they may have to yet."

She said she did not believe information about housing was as widespread as it should be, and voiced hope that an information center in a central location could be worked out through the Civilian Defense Bureau.

"I had one letter from a mother asking me to find living accommodations for her daughter, and I found them," she said.

In her civilian defense office, Mrs. Roosevelt revealed, much defense literature is being translated into Portuguese and Spanish for distribution in the Latin Americas.

Constantine Brown Will Address Lions

Constantine Brown, foreign affairs writer, will address the Silver Spring, Md., Lions Club tonight at 6:30 o'clock at a dinner meeting at Indian Spring Golf Club, Colesville Road.

Judge Charles Irelan, president, will appoint committees in charge of the Gift House which will open December 12 as a project to help needy families for Christmas.

Nebraska Tells of Idle Power, Thousands Forsaking Farms

By the Associated Press

Hastings, Nebr., Nov. 24.—Nebraska was pictured for the House Committee investigating defense migration today as a State with 100,000 kilowatts of surplus power unused while thousands left the land for jobs in defense industries far from home.

J. W. Creighton, Hastings College president, said many families who migrated during the drought "were the natural failures," but "those leaving now are the more superior individuals whose natural and acquired abilities are relatively great."

"There is ground for fear that this area is to be defaulted into an old people's home," he declared.

The spectacle of idle kilowatts on the plains while some parts of the country faced power shortages was presented by George A. Johnson, general manager of the Central Nebraska (Tricounty) public power and irrigation project. He said the State's public power hookup of hydroelectric projects and former private utilities had a surplus of 100,000 kilowatts, or 133,040 horsepower.

Many steam power generating plants are idle, he reported.

Defense Industries Sought

He joined other witnesses in advocating more defense industries in the Midwest, claiming it would stabilize population movement and prevent skilled labor from being drawn to other areas.

J. O. Hertzler, University of Nebraska sociologist, raised the question whether an aging population caused by departure of young people would reflect its natural conservatism on public affairs.

"The next half century may be a time when the Western World needs audacity as well as insight and constructiveness," he said. "Do the oldsters grasp the full significance of the stupendous changes which have been and are taking place?"

Hertzler estimated about 150,000 persons have gone to greener pastures from Nebraska during the last decade, or 11 to 12 per cent of the total population.

A four-point program for stemming the exodus of young people from farm to city, accentuated by the defense program, was offered by H. K. Douthit, superintendent of the Nebraska School of Agriculture at Curtis.

Wider Opportunities Urged

He urged widening of educational opportunities for farm youths and the setting up of a "lifetime loan system" for young men and women who have no assets "other than their probability of 50 years of active life ahead."

He said the standard of living on farms should be raised by building attractive homes with modern conveniences and a program devised that will tide the beginning farm operator over adverse years.

Conferences with his students, he said, disclosed they were not planning to return to the farm because it offers no security, the standard of living is too low and there is no way to get started even if they want to farm for a living.

Court Rules Against 'Anti-Okie' Law

COURT, from Page 1.

rejected every plea to the privileges and immunities clause. . . .

"This court has not been timorous about giving concrete meaning to such obscure and vagrant phrases as 'due process,' 'general welfare,' 'equal protection,' or even 'commerce among the several States.' But it has always hesitated to give any real meaning to the privileges and immunities clause lest it improvidently give too much.

Words of Cardozo Cited

Jackson, the former Attorney General, contended that the court in the present case should "hold squarely that it is a privilege of citizenship of the United States, protected from State abridgement, to enter any State of the Union, either for temporary sojourn or for the establishment of permanent residence."

Byrnes devoted much of his opinion to an exposition of the doctrine that relief and interstate migration was a national problem. He acknowledged that "the spectacle of large segments of our population constantly on the move has given rise to urgent demands upon the ingenuity of government," but declared that it was not permissible for "any single State to isolate itself from difficulties common to all of them by restraining the transportation of persons and property across its borders."

He cited the words of the late Justice Cardozo that the Constitution "was framed upon the theory that the peoples of the several States must sink or swim together, and that in the long run prosperity and salvation are in union and not division."

The "notion that each community should care for its own indigent, that relief is solely the responsibility of local government" Byrnes termed outmoded, adding that "the theory of the Elizabethan poor laws no longer fits the facts."

He went on to say that "the social phenomenon of large-scale interstate migration is as certainly a matter of national concern as the provision of assistance to those who have found a permanent or temporary abode."

Louis Ottenberg, of Washington, counsel for the B'nai B'rith, the Jewish labor committee, the American Jewish Congress and the American Jewish Committee, yesterday was denied permission to file a brief with the Supreme Court as "friend of the court" in the case of the Schenectady Union Publishing Co. against Representative Sweeney (Democrat), of Ohio.

The newspaper has appealed to the Supreme Court from a decision directing the trial of a libel suit brought by Sweeney in the Northern New York Federal District.

Sweeney contended he was libeled by a statement in a syndicated column that he opposed the appointment of Emeric Freed as a Federal judge in Ohio because Freed was a Jew.

The newspaper contended the statement did not indicate Sweeney was opposed to the Jewish race because he opposed Freed's appointment.

The court has not yet acted on the appeal.

Woman Says She Tried Suicide After Husband HungSelf

Indianapolis, Nov. 24 (AP).—Mrs. Rosemary Cutter Travis, recovering in a hospital from razor-slashed wrists and an over-dose of sleeping tablets, told authorities today she attempted suicide after finding the body of her husband, Dr. Richard C. Travis, 41, hanging from a basement door hinge.

Dr. Wesley C. Ward, deputy coroner, quoted the pretty young brunette as saying the socially-prominent urologist hanged himself yesterday after they quarreled at a party.

She said she remembered only vaguely what happened and did not recall writing a note addressed to the physician. Almost illegible, it said, "You have hurt me in front of my friends. I love you. Goodby."

Inventive Genius To Repel Attack, Says Patent Chief

American scientists have prepared the most deadly and destructive weapons which the world has ever seen to repel any attackers that might threaten this Nation, Conway P. Coe, United States Commissioner for Patents, said last night in a radio address.

American scientific resources and inventive genius have been mobilized behind the defense program, he pointed out, and already more than 35,000 suggestions and inventions have been submitted to the National Inventors Council.

"For eighteen months the research of scientists and the ingenuity of inventors have been supplying the national arsenal.

"With the scientific minds and mechanical equipment put at its disposal, the National Defense Research Committee has already accomplished feats that will startle the whole world, including the dictators, if the protection of American liberties requires their use."

Egbert Toasted By Church Press

Members of the Washington Church Press Association last night "toasted" William S. Egbert, retiring chief scribe of the organization at a meeting in The Washington Post Building.

Fifty members and guests made a tour of The Post plant under the guidance of Robert Tate Allan, Post Church Editor. Allan will succeed Egbert as chief scribe.

Bussard Heads Defense Committee

Richard Bussard, Alexandria, was named chairman of a committee to direct the Alexandria Junior Chamber of Commerce program of cooperation with civilian defense activities last night. Twelve other members who will serve with Bussard, expressed willingness to receive air warden training.

NOW SHE SHOPS "CASH AND CARRY"

Without Painful Backache

Many sufferers relieve nagging backache quickly, once they discover that the real cause of their trouble may be tired kidneys.

The kidneys are Nature's chief way of taking the excess acids and waste out of the blood. They help most people pass about 3 pints a day.

When disorder of kidney function permits poisonous matter to remain in your blood, it may cause nagging backache, rheumatic pains, leg pains, loss of pep and energy, getting up nights, swelling, puffiness under the eyes, headaches and dizziness. Frequent or scanty passages with smarting and burning sometimes shows there is something wrong with your kidneys or bladder.

Don't wait! Ask your druggist for Doan's Pills, used successfully by millions for over 40 years. They give happy relief and will help the 15 miles of kidney tubes flush out poisonous waste from your blood. Get Doan's Pills.

West Sues For $687,000 Fees on Arms

By the Associated Press

New York, Nov. 24.—Suit for $687,000 claimed in commissions on $70,000,000 in war contracts has been filed by Charles West, one-time Assistant Secretary of the Interior and former Ohio Congressman, against the Empire Ordnance Corporation, which manufactures armaments for the Government.

In his action, originally brought in State Supreme Court and since transferred to Federal Court where it is now pending, West, who in Washington was once a contact man between Congress and the White House, declared the company had engaged him as an agent to get war contracts for a fee of 1 per cent of the gross sales of the company's products.

The complaint set forth, according to a spokesman for the law offices of Lincoln Epworth, West's attorney, that West entered into this arrangement about November 1, 1940, and that about four months later West agreed to accept $1000 a month on commissions due and that this amount was paid in March, April and May of this year.

West's counsel said that West alleged he received a total of about $13,000 from the date of the agreement to May, 1941, and contended that on the basis of 70 million dollars in orders, $687,000 was still owing West as business consultant and adviser for the Empire Corporation.

The corporation filed a general denial of West's allegations.

Famed Movie Lion To Aid District Chest Tomorrow

King Tarz, famous movie lion, will sit on the front steps of the District Building at noon tomorrow licking his chops at curious Washingtonians, and doing his bit for the District Community Chest.

Highlight of the occasion will come when John Clifford Folger, the Chest's campaign chairman, enters the lion's cage, accompanied by the leader of the solicitation unit which has collected the least money.

Bette Bonbrest Still Eats Well In Incubator

Bette Gay Bonbrest, 17-day-old mite, is still sticking to her incubator, trying to gain weight.

Weighing 26¼ ounces at birth, the little lady is eating all that she can at George Washington University's Hospital. Her daily diet is 4 drams of milk and sugar every two hours. Naturally she is staying away from pastry and that sort of thing.

She has not been weighed since birth, and it is expected that she will be kept in her incubator for several more weeks.

Auctioneer Charles West Sells Ex-Rep. Chas. West's House

The home of former Representative Charles West, of Ohio, at 208 Kennedy Drive, Kenwood, Bethesda, Md., was sold at auction yesterday to satisfy a $2781.50 judgment obtained by U. S. Treasurer W. S. Julian August 8 against West and his wife. The Wests had signed a promissory note for $2500 payable to Julian, who said the money was a loan.

The three-story, nine-room stone dwelling was knocked down by Auctioneer Charles West, of Rockville, to S. E. Godden, of Washington, understood to be an agent for Julian, for $23,350. The sale was subject to a first trust of $16,250 and a second trust of approximately $4000. The auctioneer was not a relative of the former Congressman.

The sale was held under jurisdiction of Sheriff H. Leslie Carlin, of Montgomery County, Md.

For Sale
Painting Equipment

The following equipment used three months only painting Cantonment Buildings—Sixty-foot Air Compressors—Spray Tanks—Paint Guns and Hose—Ladders—Toothpicks—Scaffolds—Brushes—etc.

Communicate with

THE MARSHALL COMPANY
Indiantown Gap Military Reservation
Telephone—Lebanon, Pa., 1215

Why Children's Feet GROW RIGHT In STRIDE-RITE SHOES

—"Stride-Rites" are scientifically designed safeguards against the posture defects which lead to later foot troubles. They're made to preserve foot health and proper posture in normal, growing feet. They offer the utmost in quality and materials. Play and dress styles to choose from. Start your child on the road to health . . . keep him in "Stride-Rites!"

Priced According to Size, From $3.00 to $6.50

THE STRIDE RITE SHOE

Shoe Shop Fourth Floor

Kann's
"The Avenue"—7th, 8th and D Sts.
DIST. 7200

BALALAIKA

Open for Luncheon, Dinner, Cocktails, Supper
Russian and American Cuisine
Two Shows Nightly
8:30 and 12

DANCE MUSIC BY THE ORIGINAL BALALAIKA ORCHESTRA
From the Motion Picture "BALALAIKA"

Phone RE. 5970

CONNECTICUT AVENUE & M ST.

Nothing Else Equals
Hydra-Matic Drive (Optional at extra cost)

40TH YEAR OF FINE CAR BUILDING

NOTHING ELSE frees you so completely from gear-shifting drudgery as Hydra-Matic Drive. Nothing else *can*—because only Hydra-Matic dispenses with *both* the clutch pedal and the conventional clutch mechanism. Try it—pilot a Cadillac with Cadillac-engineered Hydra-Matic Drive. You won't be obligated, and you *will* be thrilled.

Cadillac

3rd YEAR OF DEFENSE PRODUCTION. *Selected in 1939 to make parts for Allison airplane engines, Cadillac has consistently exceeded production schedules.*

CAPITOL CADILLAC CO.
FLOYD D. AKERS, DISTRIBUTOR
1222 22nd St. N.W. PHONE NA. 3300

Sale!

3,000 BOXES FAMOUS . . .

"DU-PARC" GIFT SOAPS

—Once again we bring you a sale of Du-Parc gift soaps . . . There are six different styles . . . two kinds of apple blossom, two of pine, one of gardenia and one of violet . . . all beautiully sculptured and fragrantly perfumed . . . Buy extra boxes for birthday presents, bridge prizes . . . and don't forget to buy plenty for Christmas gifts! Attractively boxed.

59¢ Box

*Exclusive with Kann's in Washington

Toiletries—Street Floor

Mail and Phone Orders Filled
Phone DISTRICT 7200

Kann's
"The Avenue"—7th, 8th and D Sts.

Draft Appeals Board Denies Pleas of 18

The District Selective Service Board of Appeal announced yesterday that it has reclassified 5 Washington men appealing from 1-A or 1-B status, but has refused to reclassify 18 others.

Successfully appealing from 1-A are Luther Sanborn Moore, jr., 22, accountant for the British Purchasing Commission; Richard R. May, 25, oiler for the Washington Terminal Co.; Francis D. Osgood, 24, telephone company employe, and Calvin W. Edwards, 25, Washington Terminal Co. employe.

Two other men appealed, claiming they are conscientious objectors, and their cases have been turned over to the United States attorney's office. They are Thomas P. Wharton, 25, junior civil engineer in the War Department, and Edward A. Tripp, 21, social worker at Friendship House.

Harold G. Spalding, 26, statistical clerk in the War Department, appealed a 1-B classificatoin and was reclassified as III-A.

Two other appeals, returned for additional informatoin, were made by James W. Brown, 21, and Israel Senitzky, 21.

Appeals by the following men were rejected:

Robert J. Young, 21, clerk in Home Owners' Loan Corporation; James F. Mickey, 23, clothing salesman; Robert Treisman, 21, skilled laborer; William A. Zeif, 26, clerk in the Federal Security Agency; Henry M. Tienecken, jr., 24, grocery store employe; Myer Levin, 27, clerk in the Treasury Department; Raymond J. Gormley, 23, bank clerk; Earl F. Mart, 34, regional examiner for the Rural Electrification Administration; Milton A. Slovail, 24, technical examiner for the Civil Service Commission; Kenneth Edmunds, 24, teacher at the Powell Junior High School; Rudolph W. Holtz, 23, assistant secretary of Defense Communications Board; William R. Nixon, 23, junior librarian at the Library of Congress; James H. Culver, 27, clerk at Library of Congress; Carl W. Hoeth, 24, file clerk at the Bureau of Internal Revenue; James K. Kalavritinos, 24, grocery store proprietor; Paul O. Bell, 23, tile setter's helper; Philip B. Kerze, 21, student, and Sam J. Dimisa, 24, laundry checker.

Big Joe Saltis' Wife Has Him Arrested

Chicago, Nov. 24 (AP).—Joe Saltis, a Chicago beer boss in the prohibition year, admitted to the judge today that he hadn't worked in 24 years. His wife had him up for disorderly conduct, claiming that in the course of a three-day spree he tore the telephone from the wall, threw eggs and threatened to burn down the house.

Saltis promised the judge to move out of his house and let his wife have a divorce if she wanted one. Big Joe even agreed to take a psychiatric examination, provided his wife submitted to one also. The court continued the case to January 8.

Sergt. York's Son Injured by Missile

Glasgow, Ky., Nov. 24 (INS).—Alvin York, jr., 20, son of the famous World War sergeant, tonight underwent treatement for a fractured skull suffered in an accident.

Young York, who works on his father's farm near Pall Mall, Tenn., was hurt when a heavy piece of metal thrown by a friend struck him, authorities said. The friend was not named, but authorities explained that he had not intended to hit York and the entire incident was accidental.

Fire Destroys Half Of Seward, Alaska, Business District

Seattle, Nov. 24 (AP).—Fire of undetermined origin last night and today destroyed half the business district of Seward, Alaska, southern terminus of the Alaska Railroad. Damage was not officially estimated.

Army Signal Corps officials said the blaze was brought under control at 10:30 a. m. today after destroying all the buildings on the east side of Fourth Avenue, main business thoroughfare, for a two-block distance. Soldiers from Fort Raymond helped fire fighters battle the fire.

Included in the destruction were the Alaska Steamship Co. office, the Gateway Publishing Co., the Arcade Building and numerous apartments in the business buildings. No Army supplies were reported lost.

Seward, main port of Army traffic, already was faced with loss of much of its business due to development of Whittier as a railhead. Seward has a normal population of about 1000.

Md. Schooner Sinks; Freighter Rescues 3

Boston, Nov. 24 (AP).—The captain of the American-Hawaiian freighter Mexican reported today that the vessel had rescued a crew of three from the schooner Effie M. Lewis of Cambridge, Md., Saturday night as the craft was sinking in the Delaware River.

Capt. C. H. Bruun, of the Mexican, said that Capt. William L. Lewis of Cambridge, Md., aged about 80, and a man listed as W. Moore and a Negro boy named "Jeff" were taken from the stricken craft. They were transferred to a Coast Guard boat near Brandywine Lighthouse and taken ashore.

Arthur Hyde, Wife Forced to Flee Fire

Trenton, Mo., Nov. 24 (AP).—Arthur M. Hyde, Secretary of Agriculture in the Hoover Cabinet, and Mrs. Hyde escaped through their bedroom window today after fire in their home barred their exit through a door. Firemen awakened them. Their nine-room house was destroyed.

You May Always Be Constipated If—

you don't correct faulty living habits. In the meantime to help insure *gentle yet thorough* bowel movements—take Dr. Edwards' Olive Tablets.

Olive Tablets are *simply wonderful* not only to relieve constipation but also to stir up liver bile secretion and tone up intestinal muscular action. 15¢, 30¢, 60¢.

ALCOHOLISM *is a disease*

Institutional treatment for only several days is required to eliminate the craving and desire, and also to create an aversion to alcohol in all its forms.

Controlled, Operated and Supervised by Licensed Physicians.

Write or Call for Free Booklet

Greenhill Institute

3145 16th St. N.W.

Phone Day or Night—CO. 4755

America's First Vitamin Cook Book!

Lindlahr

VITAMIN COOK BOOK

THIS BOOK SHOWS YOU

A

B

C

D

E

A Book on Vitamin Cooking and the Pleasure of Tasty Food

$2.00

EVERYONE—housewife and scientist alike—now realizes the importance of vitamins to health and that foods are the finest source of these vital elements. It is also being recognized that what is done to food in the kitchen can hurt and even destroy the fragile vitamins.

See This Grand Book Today at Kann's!

Kann's

Downstairs Book Store

Kann's

"The Avenue"—7th, 8th and D Sts.

Tel. Dist. 7200

New 3-pc. Chen Yu Set

真玉

$1.00

Now, with your favorite shade of fast-drying, chip-scorning CHEN YU Nail Lacquer, you get a bottle of miracle working Hi Luster Lacquerol Base, and a bottle of Speedy CHEN YU Remover, smartly boxed for gifts or for your own use.

Toiletries—Street Floor

$39.95 to $49.95 Values in

Furred TOWN and COUNTRY COATS

$33

—The backbone of every well planned wardrobe! Fitted and box types with luxurious collars of Raccoon and Blonde Wolf. Striking plaids, colorful tweeds and soft basketweaves (properly labeled as to material content). Beige, brown, blue. Misses' and a few women's.

Kann's—Coat Shop—Second Floor

SALE! SAMPLE ROBES

- *Luxurious Rayon Taffetas*
- *Novelty Rayons*
- *Quilted Rayons*
- *Rayon Slipper Satins*
- *Zippers and Wraps*
- *One or Two-of-a-Kind*

Reg. $10.95 to $16.95 Values . . .

—Robes you've longed for, yours now to own and to give to the most important "names" on your gift list! Many of them have been in our own stock at much higher prices! Since there are but one and two of a style, early shopping is advisable! Sizes 12 to 20 in the assortment.

$7.44

Kann's—Negligee Dept. Second Floor

TWO SUCCESS DRESSES

A GRACIOUS SENSE OF WELL BEING FOR STOUT FIGURES . . .

—With appreciation for all the charm and dignity of the matron's figure, the designers of Stylish Stout Foundations take into consideration the entire gamut of figure types . . .

Average proportions! Slightly fuller above waist! Extra full through waist! Heavy hip and thigh! Broad, fleshy shoulder size! Tall! Average! Stout! Styled of fine rayon brocades, elastics and laces!

by W.B. at $10

Kann's—Corset Shop—Second Floor

—We call them "success" dresses because they're instant hits with everyone who sees them! Superior on every count . . . fabric, styling, fit! And do note their gentle little price!

$4.99

(Right)

Tucked yoke and "little girl" white collar. Zipper to waist in back! Rayon crepe in gold, blue and aqua. Sizes 14 to 20.

$4.99

(Left)

Detachable white details and cluster shirring. Contrasting belt and bright buttons. Black, green, powder, fuchsia, blue. Rayon crepe. Sizes 14 to 20.

$4.99

Inexpensive Dress Shop, Kann's—Second Floor

The Washington Post

Registered in U. S. Patent Office

An Independent Newspaper
(Published every day in the year.)

Eugene Meyer, Editor and Publisher

The Associated Press is entitled exclusively to use for republication of all news dispatches credited to it or not otherwise credited in this paper and local news of spontaneous origin published herein. Rights of republication of all other matter herein are also reserved.

New York Office ..... 270 Madison Avenue
Chicago Office ..... 360 North Michigan Avenue

Subscription Rates Effective With Issue of December 31, 1939.

CARRIER DELIVERY

District of Columbia and Suburban Areas:

Daily and Sunday Editions ..... 18 Cents Per Week
Daily Editions Only ..... 10 Cents Per Week
Sunday Editions Only ..... 10 Cents Per Week

BY MAIL—PAYABLE IN ADVANCE

Maryland, Virginia, West Virginia and North Carolina

Daily and Sunday	Sunday Only	Daily Only
One year...$10.50	One year....$5.25	One year....$7.00
Six months. 5.50	Six months.. 2.75	Six months.. 3.75
One month. 1.00	One month.. .50	One month.. .70

Other States, Mexico and Canada

Daily and Sunday	Sunday Only	Daily Only
One year...$12.00	One year....$6.50	One year....$7.50
Six months. 6.50	Six months.. 3.00	Six months.. 4.25
One month. 1.10	One month.. .55	One month.. .75

Rates to Foreign Countries not listed will be furnished upon request.

Entered at the Postoffice, Washington, D. C., as second-class mail matter.

TELEPHONE NATIONAL 4200

Tuesday, November 25, 1941

Special Police

Judge Neilson has earned the gratitude of all civilized residents of the city by his indignant denunciation of brutality by special policemen in Washington. Judge Neilson is a responsible public officer and is in a position to know the facts. Therefore his statement, that in two-thirds of the cases coming before the Police Court as the result of arrests by special officers the defendants show evidence of unmerciful beatings, is shocking beyond measure. He is absolutely right in saying that such wanton abuse of the authority delegated to such officers ought not to be tolerated.

Moreover, to judge from frequent complaints concerning the character and behavior of many of the special police, there has been gross negligence in the delegation of police authority. To avoid confusion and unjust connotation, it might be well to explain at this point that the "special police" to whom Judge Neilson was referring are not, of course, the admirably disciplined police organizations which guard the various departmental buildings. He was speaking of watchmen and others hired and paid by private corporations, but empowered to make arrests and permitted to carry the usual police weapons. It would be interesting to know how carefully, if at all, the qualifications of special police applicants are examined before their appointment.

Title 20, Chapter 3, Part 1, Section 466, of the Code of the District of Columbia reads:

> The Commissioners of the District of Columbia, on application of any corporation or individual, or in their own discretion, may appoint special policemen for duty in connection with the property of, or under the charge of, such corporation or individual . . . subject to such general regulations as the said Commissioners may prescribe.

Another section authorizes the Commissioners to remove the powers of special policemen at their own discretion. Thus it would seem that both the responsibility for a situation of which Judge Neilson has so properly complained and responsibility for its correction rests squarely upon the Commissioners.

Britain's Libyan Drive

Just a week has gone by since the British launched their offensive in Libya. In comparison with the German-Italian drive of last spring the progress thus far made by Gen. Cunningham's forces appears slow-paced. Between March 24 and April 15 the German-Italian units in Libya traversed the region between El Agheila and the Egyptian border, recapturing, with the conspicuous exception of Tobruk, most of the territory previously won by the Army of the Nile.

A more accurate gauge of the present British advance is to be found, however, in a comparison between current operations and those carried out by Gen. Wavell around the turn of the year. Sidi Barrani was attacked on December 9. But Bardia, which the British recaptured two days ago, was not reached in the last offensive until January 3. The difference, of course, is that the British forces are very much stronger than they were nine months ago in terms of man power, airplanes and tanks. This time the Axis has not repeated the mistake of Gen. Graziani in maintaining large garrisons cooped up in desert fortresses with only limited communications between them. But the losses sustained by the Italians in the earlier fighting have never been made good.

It is true that the Italians have been stiffened by the addition of two or more German armored divisions whose strength was made all too evident to the British in the spring drive. And in June when the British launched an offensive from Egypt it was speedily beaten back with considerable losses of tanks and armored vehicles. But should the British now succeed in their announced purpose of destroying the German panzer units concentrated in eastern Libya, the road to Derna, Cyrene, Bengazi and possibly even Tripoli would be opened to them.

By its very nature the Libyan front has always been fluid and is more so now than ever. This time the British appear to have taken great pains to prepare their offensive. A considerable volume of British and American equipment was poured into Egypt during the five months of relative stalemate that preceded the present action. For the first time in any engagement with German troops something like an equality exists between the British and their principal enemy. They possess, moreover, the incalculably important factor of relatively unhampered sea power. The general feeling of confidence and optimism that exists in London over the outlook in Libya does not, judging by the events of the past week, appear to be unjustified.

Price Control

It is said that, although the price-control bill is at last under debate in the House, the chances for passage of an acceptable measure are very poor. The bill reported by the Banking and Currency Committee would encourage inflation, not discourage it. For it makes no provision for regulation of wages, and would actually encourage a boost in prices of many farm products to levels far above parity. It would be next to impossible to whip this defective measure into acceptable shape by amendments offered from the floor of the House. Hence the Gore bill providing for a comprehensive "freezing" of prices and control of wages is being urged as an alternative.

Neither of these proposals is acceptable, however—the former for the reasons already mentioned and the latter because its comprehensive character would impose an impossibly heavy administrative burden upon the official or officials charged with enforcement of the law. Moreover, any attempt as would be involved in the Gore bill to "freeze" prices as of a given date, leaving adjustments for later determination, would not only be impracticable but undesirable. The aim of control should not be to immobilize the price structure, but to prevent prices from advancing when a rise is not warranted either by increasing production costs or by the necessity for stimulating production.

Selective price control does not preclude effective control over wages and other cost elements. Nor does it necessitate putting a ceiling over all wages. Wage adjustments may be required to take care of rising living costs, and to correct manifest injustices. However, it is essential to prevent adequately paid workers from using their bargaining power to obtain wage increases that would force production costs and hence prices constantly upward.

The administrator in charge of commodity price control will have a tremendously difficult enforcement task, even if his operations are limited to selective commodity price control. Consequently, wage control functions ought to be assigned to a separate agency or to another individual working in close cooperation with the official in charge of price control. In short, what we need is a thoroughgoing revision of the selective price control bill now before the House as well as supplementary legislation providing for selective, nonrigid wage controls.

Saving Small Business

To OPM's division of contract distribution falls the difficult task of spreading defense orders with the object of keeping many small concerns from closing down for lack of raw materials. In pursuance of this aim the division has been rapidly extending its system of regional offices. It has also sponsored defense production "clinics" in a few large cities to bring potential subcontractors into touch with prime Government contractors. At least 500 "clinics" of this sort have been planned.

A lot of field work is required to determine what equipment can be utilized or adapted to defense needs. Most small-business men need advice, moreover, as to how to qualify for Government contracts. It is estimated that there are about 130,000 small manufacturers in the United States employing fewer than twenty persons. Many of these are metal-working concerns which are especially hard hit by increasingly acute shortages of materials. This fact alone shows the importance of bringing the largest possible number of small business units into the defense program.

However, not all factories and mills engaged in producing nonessential civilian goods can change over to defense work. Some will either have to be supplied with materials to keep running as usual, or else be closed down. Floyd Odlum, head of the Contract Distribution Division, has proposed that a small percentage of scarce materials be set aside monthly for the use of hard-pressed concerns employing not over twenty persons. SPAB's executive director, Donald M. Nelson, regards this plan as unworkable. He thinks that materials should be allocated to nondefense firms on a selective basis rather than the basis of size. SPAB is reported to have approved in principle the establishment of a "hardship pool" of materials; and it is expected that the Nelson plan will be followed.

Congress is rightfully concerned about the plight of small businesses, not only because wholesale closings would give rise to serious localized distress, but also because our small business units are typical of a competitive, democratic system of enterprise that we hope to preserve. A good many small business casualties will be unavoidable, since the demand of the defense program must take precedence whenever really critical shortages of strategic raw materials develop. Nevertheless, careful planning along the lines now being followed (assuming full cooperation from Army and Navy procurement officials) ought to reduce the business casualties of the defense program to a minimum. It should also make for a more complete and public-spirited participation of business in the work of defense.

Arlington Dispute

The hotel-versus-roads controversy in Arlington appears to have ended with complete victory for the Federal Government. Officials have definitely refused to adjust the pattern of roads that will serve the new War Department Building in order to permit the construction of a seven-million-dollar apartment hotel at Columbia Pike and Arlington Ridge Road. That, of course, is not surprising. They have an obligation to provide easy access to this immense structure which will house 20,000 Government workers. But the fact that the controversy ended in a stalemate of disagreement is far from being a happy augury.

A complete victory for Federal officials in this case has apparently been achieved over the vigorous opposition of the county authorities. That leaves much to be desired. For it is obvious that Arlington County is rapidly becoming in fact a part of the Nation's Capital. In the next controversy that arises the county may be in a position to say the final word. Unless a basis of good will and mutual understanding can be established, the development of that segment of the Capital south of the Potomac may be seriously hampered. Even in this case, moreover, the need for new housing in the vicinity of the mammoth War Department Building is no less acute than the need for access roads.

The Post has suggested before that the only basic solution for the conflict of interests in this area is to bring Arlington County back into the District of Columbia. It will inevitably be a part of the Capital City. So it ought to be under Federal jurisdiction. It may be a long time, however, before Congress will acknowledge its blunder of 1846 and ask Virginia to give up Arlington County once more. In the meantime harmony between Federal and Arlington County officials is of the utmost importance to orderly development of this new segment of the Capital.

Soldiers For Surinam

More than a year ago, in return for the transfer to her of 50 over-age American destroyers, Great Britain made available to the United States sites for American naval and air bases at various points in the British West Indies, British Guiana and Newfoundland. Together with existing American bases in Cuba, Puerto Rico and the Virgin Islands these new bases, now largely completed, have closed the gap which previously existed in our Atlantic defensive system. A further move in the same direction—one which is important for economic as well as strategic reasons—is the agreement just reached with the government of the Netherlands whereby American troops will be stationed in Surinam (Dutch Guiana) on the northern coast of South America.

The principal task which will be entrusted to these troops will be the protection of bauxite mines which furnish upward of 60 per cent of our requirements of that vital mineral. But the occupation of Surinam also gives the United States another foothold in a region close to the 1600-mile channel which separates Dakar from the bulge of South America. With the likelihood now increasing that the Vichy government may soon permit German troops, planes and submarines to use Dakar and Casablanca as bases from which to carry on war against the British and merchant shipping in the South Atlantic, Surinam acquires a new importance in the defense system of this hemisphere.

In this connection it is interesting to note that Brazil has been asked by the United States and the Netherlands to participate in this defense measure. Brazil is understood to be prepared to "contribute to the common aim by exercising an especial measure of military vigilance in the frontier zone adjacent to Surinam." The White House has also made it clear that the other American republics have been notified of the move. Their approval can be assumed. The defense of the Americas is in the interests of all.

SIESTA SONG

Ay, ay, under the mango tree
With the warm sun going higher
I have no desire!

My belly is full of tortillas.
From the hut I hear the sound
Of my Lupita singing to her nino.
I lie contented on the ground.

When the little moon hides her face
Behind a mantilla of cloud,
And the night bird seeks its mate
Calling loud,
When the hour comes
Of silence and sighs,
Then I shall seek the hut
And my Lupita's soft dark eyes.

But now I lie content
Feeling the noon wind creep
Like a little lizard up my sleeve,
Life a soft little lizard in my hair.
Sweet is approaching sleep.

Ay, ay under the mango tree
With the warm sun going higher
I have no desire!

GERALD CHAN SIEG

You're First—

Letters To The Editor

All communications must carry the writer's name and address, though pen names are permitted at the editor's discretion. In fairness to other correspondents, letters should be held to 300 words. Letters are subject to condensation.

Housing Typo

Will you permit a correction in the report of a statement by me that appeared in The Post of November 22. The text of the paragraph upon which the headlines were based indicates a typographical error by which $2000 was changed to $3000 though the correct figure was given four lines below. The headlines were, "Housing Plan May Include $3000 Class. Family of Such Yearly Income Held Not Able to Pay $55-$60 Monthly."

In response to a question from the audience I said that the lowest income for which private enterprise can build in the District of Columbia is $2000. This statement has been made repeatedly during the past two years, and so far as I know has not been challenged. It was first made publicly at a Washington Housing Association meeting attended by persons interested in all phases of building.

It is commonly held that a rent which does not exceed one-quarter of income is a proper rent for a family in this income group. This means a monthly rent of $41 or $42. Therefore $55 to $60 is too high.

The question as to $3000 incomes has to do with the ability of defense workers in this group to find vacant dwellings. A recent report showed only some 90-odd vacant houses and apartments in Washington for rent at $50 a month or less. At $60 there were a few more, but so few that they mean nothing in a city the size of Washington, and one where defense needs are adding rapidly to the population.

Defense housing may be either private or public. The intent is that the greater part shall be privately financed and built. But private builders must keep under a $50 rental ceiling established by OPM. So $55 to $60 rents are not in the present defense housing picture, despite the fact that some defense workers have incomes of $3000.

JOHN IHLDER,
Executive Officer, the Alley Dwelling Authority.
Washington, Nov. 22.

Shopping Advice

I understand that Clark Griffith is going shopping three weeks hence. That is fine, but he should be sure to make a good selection—at least an improvement over last year. He should also consider the manager. Instruct him to do a little more effective coaching, get rid of all obstacles in the way. By the way, we might even need a new manager.

Let's not make the same mistake in shopping as last year. Why not profit by last year's mistake?

Let's have a hot team this year so maybe we will win a pennant sometime. We did, however, finish last year a little better than usual (in the sixth place).

SYDNOR L. OWEN, JR.
Washington, Nov. 21.

Culture Lockout

After having spent four months in Washington, I am amazed at the evident indifference of higher authorities for the advancement of Washington's superb cultural facilities.

Now with thousands of newcomers pouring into this city it would seem an excellent opportunity to open the doors of the museums, libraries, and famous public buildings after normal working hours, and allow Government workers to relax, and enjoy their leisure time in places meant for relaxation and enjoyment.

It seems a pity that many of us cannot take advantage of the opportunity to visit these places, because of 5 o'clock closings, and very limited Sunday visiting hours, if the buildings are open at all.

IRVING M. KRAM.
Washington, Nov. 23.

Hitler's Intent

The two common fallacies doing immeasurable harm to China's cause among leaders of public opinion in the U. S. A. are:

1. Hitler wants war between Japan and the United States.
2. Aid to Britain or Russia is more urgent than aid to China.

Hitler is mortally afraid that the ABCD powers are going to join their military, naval and air forces in combat against the mediocre Japanese forces, destroy them and have a free field of action against the Nazis in Europe and the Near East.

What single catastrophe could be greater for Hitler than the release of the United States fleet in the Pacific and all the British, Dutch and Russian forces now in the Far East so that they can be used against him?

Hitler has only the greatest contempt for the Imperial Japanese army, navy and air force. He knows they cannot possibly stay in action for more than a few months against the combined ABCD forces in the Far East.

Nazi circles in Chungking told Chinese officials many times that Hitler would never let Japan fight the United States. He wanted the Japs to threaten and bluster and insult the Americans just enough to prevent any move of the United States fleet from the Pacific to the Atlantic—but never enough to start actual hostilities.

The crafty Hitler is behind the present Japanese peace moves and the "discussions" with Washington. From his viewpoint it's a master stroke of politics to have Japan "renounce" its Axis Alliance if that would prevent actual war between Japan and the United States.

The U. S. A., knowing it could never put faith in any kind of a bargain with the Japanese, would not dare to transfer its mighty fleet from the Pacific to the Atlantic regardless of what sort of an agreement was reached. Hence, "adjustment of relations between Japan and the United States" would continue to tie up the United States fleet in the Pacific indefinitely—which is just what Hitler wants.

China is still the "poor cousin" in the democratic family. Bombers are being flown to England in a constant stream and thence on to Russia, but the plain fact of the matter is that the U. S. A. is still stalling a good deal where China is concerned. I suppose the Chinese ought to be and are grateful for the observers, doctors, road inspectors and other Americans going to China to give advice and comfort at the expense of the United States Government. But in my opinion it is far from enough. Some fighter planes and fliers have been sent to China but not nearly enough to turn the tide.

If the Japanese succeed in cutting the Burma Road while America sits complacently on the sidelines and does nothing but offer encouraging yelling, the whole balance of power in the Far East may be altered overnight.

One trouble is that the American Government and the people are too sure of the Chinese. They think China will fight on forever and ever—even after her jugular vein has been cut. It is essential to America's security in the Pacific that the Chinese be given the materials and personnel to stop the Japanese and keep the Burma Road in operation.

EARL H. LEAF.
New York City, Nov. 21.

Real Menace

I heard a prominent member of the America First Committee state his case the other evening. The sum and substance of it was, of course, that the chief enemies of America are the British and the President of the United States. Hitler was laughed off as a minor character, and no enemy of this country. The real menace is "right here at home!"

All of this was familiar, but there was one touch I had not often heard before. Washington, the Capital of the Nation, and the seat of the elected Government, was always sneeringly referred to as "Washingtonian America."

We elect representatives to be sent to Washington, to help with the governing of the Nation, and determining policies. It happens that the Wisconsin Representatives, with the exception of one man, vote systematically on the side which the Axis openly and at great expense sponsors. They may be adequately representing the opinion of the people of this State, taken all in all. Those of us who support the Administration out here may really be in a ratio of 1 to 12, as the voters in Washington usually are. But these Wisconsin legislators are always in the minority, taking the Nation all in all—the Nation as it is represented in "Washingtonian America." And if they are sound citizens of this country, they accept their minority position, and permit the majority to function.

But this sneering talk about "Washingtonian America" from the Wisconsin minority and their supporters here, is secession talk. It is talk designed to split the country into two warring groups, the smaller one making it impossible for the larger one to function. It is the kind of stuff out of which civil wars are made. And it reveals that those who indulge in it do not believe in representative government—the sort of government in which the individual abides by the will of the majority as it is expressed in elections, after full and open discussion of the issues and men involved. The "America" which those who scoff at "Washingtonian America" represent, is a minority America; and they have no right to sabotage the program of the plain majority of the people.

KATHARINE HAYDEN SALTER.
Madison, Wis., Nov. 21.

Labor Dangers

The greatest of all Frankensteins was created when the New Deal party received from union labor a half-million-dollar contribution and provided in response to same the Wagner Act, the National Labor Relations Board and favorable action at every turn. The chickens have come home to roost, not upon the New Deal party but upon the American people in the form of unreasonable strikes. This is particularly unfortunate at a time when patriotic endeavor is being exerted for national defense. Labor strikes are illegitimate whenever they are accompanied by the use of force or coercion in an attempt to secure an increase in the wage scale above the normal rates fixed by supply and demand, and consequently to the disadvantage of the 90 per cent of workers who are not organized.

Closed shops violate the freedom of American citizenship. Agreement to this plan by employers does not change that fact. They deny employment to all not belonging to a certain union and compel the employer to discharge all who are delinquent in the payment of union dues. Union labor dues are now estimated to aggregate over a billion dollars annually, in that way sustaining union labor with the income and the power of a principality, a serious danger to the Nation. HENRY WARE ALLEN.
Wichita, Kans., Nov. 18.

The Post Impressionist

Early Shopping

Sally and I love Christmas and we love Washington. It is only when we have to cope with both of them at once that we verge on murderous insanity. We have come merrily through the vicissitudes of working side by side day in, day out, in the same office, with not more than occasional snarls at each other which are quickly understood and forgotten.

This year Sally said that instead of just talking about it, we should actually do our shopping early. It was the only smart thing to do, she said. It was unfortunate that she was seized with this wonderful idea on a payday Saturday; however, I was dauntless fool enough to take her up on it.

"I wonder, now, if Mother would like——" I began, searching for something along the wistaria or lilac line. Immediately the sales girl thrust a little item called "Oriental Madness" into my hand. "Just what you're looking for," she cajoled. "You don't know my mother," I sighed, turning away from temptation.

I discovered Sally elbow deep in costume jewelry. We examined 32 pins, 28 necklaces and 17 bracelets before deciding none of them was just our type. I consulted my list, and came up with, "Aunt Miriam—gloves."

"I'll meet you at the glove counter, I've got to get a scarf for Sis," said Sally, just before the crowd swallowed her. After a ten-minute wait with no sign of encouragement from a salesgirl, I smothered a Milquetoast-ish qualm and murmured, "I believe I'm next . . ." Immediately, down upon my unsuspecting head came the wrathful politeness which only salesgirls can administer successfully. "Sorry, madam, I'll get to you as soon as I can."

My ears sizzling, I skulked away, dawdling for a fraction of an instant at a pocketbook table. Three clerks ambushed me immediately, anxious to serve.

"Just looking," I mumbled, and rushed off to find Sally. She was nowhere in sight. Frantically I charged up and down the aisles, peering and poking. Useless. Sally was no more. Finally, weak and trembling, I drew up at the glove counter to find Sally irately foot-tapping. Had I ever liked this woman? I asked myself in amazement, as we moved off together, two against the world.

I settled on a pocketbook for Aunt Miriam, despairing of the glove counter, and Sally bought a tricky belt for herself. I bought Christmas cards, forgetting that I'd promised to get them from the woman next door, and then we both took time out for banana splits. The hat counters waylaid Sally next—she's a fiend for hats, on or off her head—and I waited while she tried on seven and bought none.

Then I bought a sweater for myself, not sure I liked it after I'd paid for it, and mentally explaining that I could always give it away if it didn't suit when I got it home. We both bought two compacts apiece—"You can always use them for that present for somebody who gives you something and you didn't expect it"—and then I saw a brief opening at the glove counter, presided over by an unoccupied clerk. I cut through and shouted my request, returning triumphantly to Sally with the gloves falling out of their wrappings. "For Aunt Miriam."

"You're giving her a pocketbook remember?" asked Sally sweetly.

"I'll give that to Mother," I said quickly. "Now where?"

"I haven't accomplished anything," Sally complained. "All I've done is shop with you, so far." Before I could make an indignant refutation of this statement, she spied a hat she had missed—Heaven knows how—on a previous look-around, and she was off. I slipped my feet unobtrusively out of my shoes, almost expecting to see steam come pouring out, while Sally adjusted the hat this way and that, frowning and quizzical. She asked my advice and I told her to get it, it was lovely. So she shook her head, put it back, and came away again without making a purchase.

Such a crowd," sighed Sally. "Do you suppose they're all defense workers?"

"If you ask me, they're offense workers right now," I said in grim jest.

"Ha-ha," said Sally, flatly. "*Very* funny. Well, I don't know about you, but I'm ready to go home."

"I was ready an hour ago," I told her snappishly. "Let's take the same cab and I'll walk the two blocks from your house—barefooted, probably. Or no, to heck with it. I'll even tear loose from an extra dime and ride that two blocks."

Sally was uninterested in my plans. She strode ahead, brutally climbing over anybody who stood in her path. The revolving door flung us out even more precipitately than it had flung us in, and we climbed into a cab with bundles dripping from our arms. The cab lurched and threw Sally forward on her head. A weak smile tugged at my mouth, and she saw it, taking revenge at once with, "You've lost your own gloves, *dear*."

I hadn't the energy to start up in dismay. Instead, I said hopelessly, "Well, I'll keep the ones I got Aunt Miriam and give her the pocketbook for Mother and come back to get Mother's present when I get the rest of my things."

The cab driver turned around and said pleasantly, "Been Christmas shopping already, huh? That's right—the only way to get out of a lot of grief, isn't it! I been telling my wife she better get started right away. Looks like a big Christmas!"

"Yes," said Sally politely. I sat on in screaming silence.

"Christmas comes only once a year," sighed the cab driver philosophically.

"God be praised!" I murmured from the toes of my tormented feet. Sally looked full at me for the first time in several hours, and I saw that her nose was as shiny as my own and that she had chewed all her lipstick off. She laughed, and I laughed with her, and once more we were in complete accord. We laughed harder, and suddenly the cab lurched again and this time we both bumped our heads.

"Next time," I said, squinting with pain, "next time we'll start on the Fourth of July."

"If we live till then," said Sally, nursing her bruises.

RUTH W. LEONARD.

Today And Tomorrow

By Walter Lippmann

Is The War At Stalemate?

MR. HOOVER, and now Senator Tydings, have been telling us that the real question before us is whether we shall raise an army of five to eight million men and send them to fight Hitler in Europe. What makes them think that this is the real question? They have explained why they think it is. They believe that the war is at a stalemate in which Hitler is encircled and cannot get out, in which Britain and Russia are on the outside and cannot break in unless a huge American expeditionary force lands in Europe and wins the war for the Allies.

LIPPMANN

Believing that this is a true picture of the military situation, they are convinced that we need no longer worry about Hitler's breaking out of the encirclement; the only thing we need worry about, they think, is whether, against a Hitler already securely held down in Europe, we should pay the terrible price of deciding to invade Europe. They think, in other words, that Hitler's offensive power is already checked, that Hitler's expansion has already reached its limits, that the defensive resistance of the Allies is already successful, and that nothing remains for us but to decide whether to let Hitler stew in his own juice or to knock him out.

UNFORTUNATELY Mr. Hoover and Mr. Tydings are taking a fantastically optimistic view of the military situation. For it is the height of wishful optimism to suppose that the offensive power of the Axis has already been successfully checked and that the defensive resistance is now firm and reliable. If we were in any such happy position, the worst of our anxieties would be over.

Our anxieties are not over. The evidence that the situation is not stabilized at a stalemate with Hitler locked up in Europe is that both in the Far East and in French Africa—on two sides of us and in both oceans—there is an extreme crisis in which the fundamental issue is whether Hitler is to get the use of Japanese and of French sea power. Mr. Hoover's reassuring idea that the German army cannot break out of continental Europe completely overlooks the ominous reality that Hitler is making a gigantic effort, not without a good chance of success, to get the use of the very powerful Japanese navy and the very considerable French navy.

In Mr. Hoover's estimate of the situation confronting us there is no mention and no slightest evidence that he is aware of the significance of Japan or of France, and no effort to discuss candidly with the American people the importance of Hitler's efforts to supplement the power of the German army with two great navies and their naval bases in both oceans. Yet what is the point of talking as if the German army were securely locked up in Europe at the very moment when Hitler is exerting extreme pressure upon Tokyo and upon Vichy to lend him their naval power in the Pacific and the Atlantic?

IF THERE were any truth in the Hoover-Tydings picture of the Nazi army stalemated in Europe, we should not be involved in these extremely critical negotiations with Japan nor faced with the consequences which may very easily follow from the fierce pressure of Hitler on Petain—pressure which has already caused the removal of General Weygand, and may very well force France into the war. The German army is not yet stalemated in Europe if Japan breaks loose in the Pacific and if France opens the door into the middle and south Atlantic.

The time to worry about the problem which worries Mr. Hoover—what to do about a stalemate—will be when there is a stalemate. There is no stalemate now. Not only is the offensive power of the German army still highly dynamic but Hitler still has in Japan and in France, not to mention the possibilities in Spain and Turkey, unused reserves for aggression which make it absurd to talk as if he were securely fixed in continental Europe with the doors slammed and bolted. Until Japan has been neutralized or defeated, until Vichy France can no longer be used to open up an Axis naval front in the Atlantic and until it is certain that Hitler will not knock out Russia and then turn on Britain with total violence, it is sheer self-deception to talk as if the greatest aggressor in modern history had already been reduced to a stalemate.

THE PLAIN TRUTH of the matter is that the anti-Axis nations are everywhere engaged in defensive actions which, if they are all of them successful may in the course of time produce that stalemate which Mr. Hoover fondly supposes already exists. The British offensive in Libya is essentially a defensive campaign for the protection of the Middle East. The Russians are obviously fighting a defensive campaign deep inside of Russia. The Battle of the Atlantic is a defensive campaign. The Chinese are on the defensive. We are on the defensive—endeavoring to supply the British and the Russians and the Chinese in their defense, seeking to hold Japan from taking the offensive, seeking to induce the French not to betray us and place Hitler within striking distance of South America and the trade routes of the middle and south Atlantic.

Mr. Hoover who has consistently misjudged the realities of this war is still misjudging them. In the first autumn of the war he advised us not to sell bomber planes to Great Britain and France because he thought they were not needed for defense. When France fell, he told us in a carefully prepared address that we must now adjust ourselves to the total victory of Germany, Italy, and Japan in Europe and Asia. Now he tells us that Hitler's aggression is stopped and that there is a stalemate. He is as wrong now in his optimism as he was a year ago in his pessimism. There is no Axis victory. But there is no stalemate either. There is a desperately dangerous world-wide struggle in which the defensive forces of resistance are, we hope, gaining, but are far from having reached the point where any responsible person is entitled to say that aggression is checked and a stalemate exists.

NOR ARE Mr. Hoover or Mr. Tydings, or Mr. Churchill and Adolf Hitler, able to foresee now what will be the military situation if and when in this mobile and dynamic war there is a "stalemate." Nor does anybody know whether in a war of this character, any such thing as a stalemate is even conceivable. How can anybody know what it would be like if a "stalemate" were reached?

Who knows what would happen if the German army knew it could go no further, and the people of Europe knew Hitler could never get a decision and that he could never lift the blockade, and that they were locked up in Europe while his enemies had the world to draw upon? Who knows but that the stalemate, which Mr. Hoover has so prematurely announced, might not be all the military victory that the free peoples will need?

No one can say. But to worry now about what we shall do about a stalemate is like a man wondering how to swim across the Mississippi River when he is in imminent danger of being run down on Pennsylvania Avenue.

150 U. S. Tanks Reported 'Doing Well' in Africa

By the Associated Press

An estimate that a brigade of 150 or more American-made tanks was taking part in the British offensive in Libya was made yesterday by official British sources here.

A British armored force officer who saw action in last winter's desert fighting told reporters that the American vehicles were "doing well."

They comprise possibly a fourth of the force with which the British Eighth Army is attempting to destroy the Axis Panzer divisions in North Africa.

Virtually all the American-made tanks in the campaign are classified as "light" in the United States Army but their 13-ton weight and main armament of a .37 millimeter cannon were believed to compare with the German and British so-called medium cruiser tanks, which weigh from 15 to 18 tons.

Regularly On This Page

WALTER LIPPMANN—Tuesday, Thursday, Saturday.

MARK SULLIVAN—Sunday, Monday, Wednesday, Friday.

ERNEST LINDLEY—Sunday, Monday, Wednesday, Friday.

BARNET NOVER—Monday, Wednesday, Friday.

WESTBROOK PEGLER—Sunday, Tuesday, Wednesday, Thursday, Friday, Saturday.

Off The Record

By Ed Reed

"Hm—it should read 'U. S.' shouldn't it?"

Newsreel From S. A.

By Carlos Nagel

Engineering Feats

CIVIL ENGINEERS are distinguished by their dislike of public attention. Few of us know of the outstanding engineering feats performed in South America by American engineers. Still less do we know of construction undertakings by South American experts.

Today the Bolivian engineer Juan Rivero Torres leaves for his home. Director general of the Bolivian Railroads, he, together with Luis Alberto Whately, an outstanding Brazilian engineer, are on the way to complete the most important railroad link in South America. When completed, a steel road of over 2700 miles will unite Rio de Janeiro with Africa, Chile, through Santos, Corumba (close to the Brazilian border), Santa Cruz and la Paz in Bolivia.

The Brazilian side of the construction was completed two months ago when President Vargas of that country inaugurated the road reaching to the very border with its neighbor Bolivia, about 100 kilometers west of Corumba.

The Bolivian engineer leaves today after signing an order for 18,000 tons of rails to be delivered by the United States in the very near future. Of the 700 miles of rails still to be laid, a good portion has already been provided with foundation.

This means that in three years from now manufactured products from Brazil, coffee, rubber, etc., will reach the temperate zones of Chile and Bolivia within a week or ten days. Bolivian oil will be delivered in Brazil and Chile in still shorter time. The present commerce between those countries has been negligent because of transportation delays amounting to four and five weeks via the Strait of Magellan or the Panama Canal. In case of blockades the transcontinental road will be of enormous significance and without a doubt a vital link in defense of the hemisphere.

Industrialists and manufacturers in South America were critical of the United States when seeing themselves short of essential materials due to slow delivery. Totalitarian propaganda took advantage of that situation and exploited it thoroughly.

Today however all the more important producers among our neighbors have become aware of the problems the northern provider has to face. These issues are not just production but also distribution questions which in South America are playing an important part. The authentic and honest native manufacturers, after a short visit to the States at the present time, have returned to their homes with information that has tended to reassure these industrialists and, more than that, has made them realize that the United States is above all trying to help them and not spurious natives.

Because of the effective British and American black-lists, many former German businessmen or sympathizers of totalitarians are using fronts in Latin-America. Those among them who have seen that the simple process of changing nationality has been of little help, hire native men and signmakers are making a good business by changing names like Gustav Schultz, GMBH., to Juan Lopez & Cia.

Patriotic and responsible Latin-Americans have seen with relish that American distribution of essentials is done only after a careful scrutiny of those to be favored. This process of elimination of the undesirable customer delays somewhat deliveries but in the long run will accomplish just that which is the hope of every real and true South American: unalloyed, national industry owned and managed by native firms.

Little is known in South American cities of the activities of American investigators but those natives who have merited the trust of the scrutinators have become valuable in helping reach the ultimate goal: elimination of European parasites, or America for the Americans and no substitutes!

THE PAN-AMERICAN AIRWAYS, a private enterprise which today truly could be called the American Good-Will Air-fleet, is receiving more and more landing concessions all over Latin-America. From a pioneer of airroads it has become today the pioneer of air defense in the Americas and as such its technical personnel is forming the skeleton of a future air power that will aid the South American nations to an era of peaceful development.

Six hundred miles off the coast of Ecuador, less than four hours fight by Pan-American planes, lie the much discussed and interesting Galapagos Islands, owned by Ecuador. The name of the group of islands comes from the giant land porpoises found there. The numerous, volcanic islands however have each their own name, a good many of them reminders of the romantic era of buccaneers and whalers. Indefatigable, James and Charles Duncan, Chatham, Bindloe, Jarvis and Albemarle are some of the names and each one of them carries a tale of adventure in tropical Pacific Ocean.

Filibusters and pirates could not afford to be seen often along the main-coast of South America, and the Galapagos were a convenient stop-over for securing water and provisions. Those cliffs had then a strategic importance, and they still have it today for those bays could not only make air-bases in emergencies but also serve as convenient hiding places for Axis vessels pirating in American waters.

Neither the United States Government nor the Pan-American Airways has approached the Ecuadorian Government for permission to establish landing places in the Galapagos, but we have good reasons to know such a request would be readily granted. Democratic Ecuador is 100 per cent for Pan-American cooperation and eager to do its part in the defense of the Hemisphere. Incidentally, those islands are about 1600 miles from the Panama Canal Zone and form a natural link in the defense of that vital thoroughfare.

Quisling's Empire

By Joachim Joesten

Norway To Be A Nazi Spearhead

"IF GERMANY goes down, we follow after. If Germany wins, unheard-of possibilities open up for us."

In these words, Vidkun Quisling's own paper, Fritt Folk, accurately summed up the situation in an editorial dated September 11, 1941.

What will happen to the original Quisling and his kind elsewhere, after an Allied victory, is easy enough to imagine. But the "unheard-of possibilities" he dreams of, if and when his master should win the war—what are they?

Several indications of Hitler's plans for north Europe after the war have seeped through these last few weeks. They point to the creation of a vast North Germanic federation under the leadership of Vidkun Quisling, within the framework of Adolf Hitler's great German Reich. The boundaries of this federation of vassal states are to reach far beyond the present frontiers of Scandinavia.

The first clear announcement of these plans came from Quisling himself as he spoke to a Nazi rally in the Colosseum Hall at Oslo, on last September 5. In the course of his address, Quisling several times attacked Sweden, which, he considered, was "lagging a century behind her time," and advised the neighbor state quickly to join the new order. "Otherwise," he went on, "we may well see a revival of the centuries-old rivalry between the Swedish and Norwegian nations. We Norwegians haven't forgotten yet Bohuslan, Jamtland and Harjedalen."

IT WAS NOT the first, nor the last, time that the Norwegian Nazis broadly hinted at irredentist claims of Swedish territory. Only a few days later, Quisling's minister of propaganda, Gulbrand Lunde, raised the same issue in these words: "The Norwegian nation must not forget that Norway's eastern boundaries once ran along the River Gota, beyond Jamtland and Harjedalenn, and in the west beyond England and in the Normandy. The time may come when Norway's living space again will be what it once has been."

The latter remarks would seem to indicate that Hitler, in the event of a decisive victory over Britain, is planning to lay all England under his Norwegian gauleiter. This may sound somewhat fantastic, but it is certain that the Norwegian Quislings have been promised at least some territorial gains from the British Isles, plus two Atlantic islands now under American protection. For this, we have Quisling's own authority, who, a few weeks after his speech in the Colosseum, told another Nazi meeting in Oslo:

"World-wide possibilities are open for us . . . I have no doubt that we, after Britain has been defeated, shall get our old possessions back. Svalbard (Spitzbergen), Greenland, Iceland, the the Faeroe Islands, Hjaltland and the Orkney Islands will be ours again, so that we shall feel safe in our own living space."

ROUNDING out this picture of boundless territorial aspirations, the Norwegian press lately reported a curious exchange of letters between Quisling and one of his sub-leaders. Capt. Prytz, who is now the administrative head of South Trondelag. It seems that Prytz, at the outbreak of the Soviet war, wrote Quisling a letter in which he set forth his qualifications for the governorship of Kola Peninsula! Quisling replied that he would be only too glad to invest his old friend Prytz with the post of governor of Kola, if and when the Germans, as he expected, turned the peninsula over to his civil administration.

Here, then, we have the contours of Quisling's coming empire: From Davis Strait to the White Sea, from Spitzbergen to the River Gota, deep in the heart of Sweden.

AMERICANS, in particular, will be interested to learn that Hitler is planning to set up Quisling as master of Greenland. That these plans have already begun to take shape was dramatically illustrated last month by the "Busko" incident. That Nazi-led vessel, caught snooping around the fjords of East Greenland, was manned by *Norwegians*, not Danes. The man who had equipped the "Busko" expedition was none other than Professor Adolf Hoel, head of the "Arctic Office" in Oslo, a Greenland activist of old standing and a Quisling man since September last year.

On October 17,—only a few days after the U. S. Navy had seized the "Busko"—Professor Hoel stood on a tribune in the Nazi Party building at Tonsberg, holding forth on "Norway's interests in the Arctic Ocean." "It is our firm hope and belief," he said, "that Norway's interests in the Arctic region will be safeguarded at the coming peace conference. What matters is that our claims are ready and substantiated, and to this problem our present government is giving full attention." Earlier in the same address, Professor Hoel had censured the British raid on Spitzbergen and berated the Hague arbitration of 1933 which awarded to Denmark the full sovereignty over Greenland.

Professor Hoel is one of Quisling's closest friends and collaborators. Since last September, he has been rector of Oslo University, succeeding to this post after professor Didrik Arup Seip, a loyal Norwegian, had been forcibly removed by Reichskommissar Terboven.

RECURRENT REPORTS that Quisling has lost favor with his German masters are definitely contradicted by latest developments. It is quite true that the German military authorities in Norway, and in particular General von Falkenhorst, have persistently opposed any further extension of Quisling's sphere of influence. But von Falkenhorst now fights on the Russian Front (he has even been reported killed) and Quisling's friend Terboven holds all the reins of power in Norway. He has succeeded in convincing Hitler that Quisling is the right man to head a northern confederation of vassal states.

These plans took shape at a "Northern National-Socialist Congress" which was held at Oslo early last month. The congress, presided over by Quisling, was attended by representatives of the Nazi parties of Denmark, Sweden, Holland and Belgium. A resolution was passed to the effect that after this war a "Northern Germanic National-Socialist Federation" shall be created, with Oslo as its capital and Vidkun Quisling as Fuehrer. As preliminary steps towards this goal it was decided to set up, in Oslo, a "Nordiske National-socialistiske Samband" (Northern Nazi Union) and to issue an inter-Scandinavian Nazi paper.

It is clear enough, then, that Hitler has chosen Norway as a spearhead for the nazification of North Europe. Denmark, Holland and Belgium, all under the Nazi heel, will have little to say about their role in this "New Order." Sweden, as yet independent (within certain limits) is expected to follow suit, or face the consequences. The whole scheme stands or falls, of course, with the victory or defeat of Hitlerism in Europe.

The Once Over

By H. I. Phillips

The Weygand Ouster

(After reading the effusive language at both ends.)

"You are a soldier glorious,"
The Vichy chieftain said
As he held Weygand by the foot
And kicked him in the head;
"Yes, glorious is just the word,"
He went on with a tear,
"A most devoted officer—
That's why you're leaving here!"

II

"Ah, Marshal, you do flatter me,"
Said Weygand, bowing low,
"I truly am not good enough
To merit such a blow!
You are so very kind to me,
Oh, noble boss of France,
I hardly seem to mind it as
You kick me in the pants."

III

"A most devoted Frenchman, you—
A military ace,"
Thus spoke Petain, and deftly dropped
The general into space;
"Nobility that equals yours
Is very rare, 'tis true" . . .
And, saying this, he up and tossed
His coat and hat out, too.

IV

"I don't deserve such lofty praise,"
Said Weygand to the boss;
"I cannot be so valiant that
I rate this double cross!
"I've done my duty, I admit,
But, ah, my Henri, dear,
In giving me the works like this
You are too good I fear."

V

"Tut! Tut! I know your merits well,"
The white-haired Marshal purred;
"To contradict me when I pay
This tribute is absurd,
I am consumed by love of you,
As all true Frenchman are,
Else how could I with words like these
Throw anyone so far?"

VI

"Such confidence! It is too much,"
Said Weygand cheerfully,
"Oh, Henri, it's so sweet of you
To do all this to me!
"Profound, yes, is my gratitude—
With joy I'd like to dance . . .
But all that I have time to say
Is Merci! . . . Vive la France!"

Air Associates, Inc.

Hill and Crow,
Out they go;
Instead of "Yes,"
They could say, "No."

The reasons for General Weygand's retirement are his own."—Statement from Vichy.

Wanna bet?

It is pretty tough these days trying to explain to Junior how Santa Claus can get down the chimney as a mechanized unit.

Life insurance companies are to raise rates 10 per cent. This is all right with us provided the insurance agents don't try to explain it to us in addition to the rest of the sales talk.

Complete descriptions: He is the kind of man who would throw a picket line around reindeers the night before Christmas.

"Health and Welfare Day will emphasize natural fitness through sports. Following the opening address on the Health and Welfare Day program by Mayor LaGuardia, Sophie Tucker will talk on physical fitness. She will be accompanied by an eighty-piece Firemen's Band."—*From a press release by the Office of Civilian Defense.*

Boy, if that doesn't put America on its feet, physically speaking, what will?

Fair Enough

By Westbrook Pegler

Congress Evades Strike Legislation

WHAT A MISERABLE, fumbling, timid aggregation of political trimmers and panhandlers our Congress is these days when it is openly said and never denied, because it is wretchedly true, that the law-making body of a Nation which purports to be the greatest republic on earth is afraid to pass any law that would place decent restraints on an organized mob of racketeers and dictators because the President won't give the high sign.

PEGLER

The President of the United States is not the legislative body. He is the Executive, the general manager, the chairman of the board and he has no right to give orders to Congress but a duty to take orders and execute them. Congress has a duty to issue such orders and the members of both Houses are guilty of a crime against the people and the American form of government when they deliberately refuse to perform their job. The President's advice may be sought and respected but there was no intention ever that he should tell Congress what laws it must pass and what laws it must refrain from passing.

NEVERTHELESS the National Legislature of the United States, under the rule of President Roosevelt, has abdicated its powers. Its duty and all but the petty rewards of office and is now so far gone, in whining, yellow submission to the rule of the boss that the members openly admit that all legislation must have the approval of the White House. The French Parliament was rotten at the end and perished of its own poison but the pathetic crowd of flabby political slobs who are selling out the American people today at the price of their contemptible patronage jobs and Treasury handouts with which to buy their own reelection, aren't much better, if any. They talk of the robbery, extortion, physical brutality and arrogant suppression of citizen's plain rights by groups of thugs, thieves and anti-American conspirators in the service of the Kremlin and they conduct investigations which prove their worst gossip and suspicions. But, in all the years of the Roosevelt Presidencies, not one law have they had the honor and manhood to enact which would trim the powers of these undisguised rascals. They send out flycops to the ends of the country to dig up evidence which can be found in any newspaper any day. They drag witnesses to Washington to give irrefutable and undisputed evidence of the viciousness which is corrupting the whole Nation; they draft bills. They argue and then, having discovered the foul truth they whimper like a kennel of curs because the President won't give them his gracious permission to do their obvious duty. There are said to be some men in both houses in whom self-respect and honesty are not quite dead but if so they are so inexcusably docile or dumb that all few of them together can't even raise a row. And all of those appalling frauds who clown it before the country as friends of labor are, on the contrary, traitors to the interests and rights of the very people whom they profess to serve best and have sold them down the river to as vile and greedy a lot of slave-drivers as ever laid the lash on the cringing Uncle Toms of ante-bellum days.

FOR YEARS now they have known that the C. I. O. was a political organization which courted the Communists and raised them to positions of dangerous power over millions of decent American citizens. They observed that the C. I. O. unions were knifing American soldiers and sailors and the American people in the back with fraudulent strikes and slowdowns up to the time of Hitler's attack on Russia but then turned to with gaudy cries of patriotic purpose. They saw Mrs. Roosevelt come into their midst and deliberately insult them and the people whom they are supposed to represent by coddling a batch of fractious colts of the Trojan Horse. They know and admit that millions of dollars have been wrung from the sweaty grasp of common breadwinners by the most audacious and rapacious gang of thieves that ever preyed on humankind. They know that the laws known as labor's gains are, in fact, labor's chains and that the so-called labor policy of the President is a policy of political conspiracy with the bosses of the unions.

It isn't that the United States Congress lacks information or the authority to restore freedom to the people and destroy this monstrous outrage. These aren't the lack. What the United States Congress lacks is guts, and when the flag of the new order is unfurled it should contain a broad yellow streak in memory of the men who sold their country out for a few lousy jobs.

BURBERRY'S
English
OUTERCOATS

$75 to 125

Raincoats $35-$55

Lewis & Thos. Saltz
1409 G STREET, N. W.
DISTRICT 3822
NOT CONNECTED WITH SALTZ BROS. INC.

A.F.L. Witness Lied, Bridges' Counsel Says

By the Associated Press

Defense counsel challenged the Government's evidence yesterday in a hearing on a deportation warrant against Harry Bridges, West Coast C. I. O. leader, alleging that the testimony of only two of the witnesses concerning Bridges' alleged Communist affiliation was considered.

Richard Gladstein, representing Bridges, declared during argument before the Immigration Board of Appeals that the testimony of other witnesses was either false or lacked the force necessary to make it worthy of consideration. He said that in general the Government had not offered evidence of sufficient weight to justify a deportation order.

Much of Gladstein's argument was directed against a key Government witness at the San Francisco hearing, Harry Lundeberg, an A. F. of L. union official on the West Coast.

Earlier the Government had contended through Albert Del Guercio, an immigration attorney, that Lundeberg had never lied to the Government, but had hesitated at testifying against Bridges because he also was a labor leader. Lundeberg had described a dinner meeting at which he said Bridges and an alleged Communist organizer had urged him to join the Communist Party and at which Bridges had admitted party membership.

Gladstein developed the theme that Lundeberg was at that time (in 1935) openly hostile to the Communist Party and already was head of the Maritime Federation of the Pacific. He asked why then should Bridges urge Lundeberg to join the Communist Party on the ground that it would help him to become an important labor leader.

Gladstein said that Lundeberg and Bridges had clashed many times and that Lundeberg's interest in testifying was clear, that he wanted to "preserve the position he holds and to extend it and to be defended."

Lundeberg was dishonest, Gladstein added.

On several times members of the Appeals Board and Government counsel questioned whether Gladstein was confining himself to testimony at this year's hearing, since he frequently made reference to a 1939 hearing at San Francisco which ended favorably for Bridges.

Sedition Trial Hears Suspect

By the Associated Press

Minneapolis, Nov. 24.—Vincent R. Dunne, a leader of General Drivers Union 544, C. I. O., who the Government contends was the "brains" behind the Socialist Workers Party here, related his history in the radical movement in Federal Court here today.

Dunne, the second defense witness in the trial of 23 persons on charges of seditious conspiracy, took the stand this morning and admitted, under cross-examination, participation in the I. W. W. and "free speech" strikes of 1906 and 1908.

After Federal District Attorney Victor Anderson read into the record an article from the Militant, radical magazine of the 1920's, Dunne admitted that:

He had been a driver for the Wells-Fargo Express Co., had been discharged and then blacklisted; that he had been expelled from the Minneapolis Central Labor Union in 1924 for being a Communist; that he had been expelled from the Farmer-Labor Party for attacks on United States Senator Henrik Shipstead and other Farmer-Labor leaders; that he had been a Communist candidate for Senator, and that he was expelled from the Communist Party on charges of Trotskyite activities.

Dunne, who started his direct testimony Friday, denied part of the testimony of James Bartlett, Government witness, who testified he was told to use the name of "Vincent O'Brien" when he went to visit the exiled Russian revolutionary leader, Leon Trotsky, in Mexico City.

Dunne said he told Bartlett to ask for Vincent O'Brien, one of Trotsky's secretaries, and that he would be admitted to see Trotsky.

Dunne denied that "Vincent O'Brien" was a password.

Dunne explained that SWP cards were destroyed and members subsequently used numbers because of "the war hysteria." He said 10 per cent wage payments to the party were purely voluntary. He also admitted that the party held a meeting an May, 1940, after the first attack on Trosky in Mexico City, to raise funds to hire more guards for him.

Party joyces

THE NEWER Jelleff's
1214 20 F Street

"GALAXY"

Glamour for your party mood; adorable gift idea. Festive suede, gilt studded sole. Turkey red, mink brown, black, $7.95. Matching Bag, $5.

Jelleff's—
Christmas Slipper Shop,
Fourth Floor

ENGLISH BRACES

From Welch Margeston and Albert Thurston Ltd.

We present distinctive braces from these two fine old English houses. They are particularly outstanding for their magnificent color selections, their harmonious fittings, their fine silk webbing and rich finishes. All are hand-sewn and they are masterpieces of smooth, easy comfort.

ENGLISH BOX CLOTH, $4 AND $6
REGIMENTAL STRIPES, $4 TO $6
PATTERNED ELASTIC BRACES, $5
TATTERSALL FLANNEL BRACES, $3.50
DRESS BRACES, $3.50 TO $6
DOMESTIC BRACES, $1.50 TO $2.75

LEWIS & THOS. SALTZ INC.
1409 G STREET N. W.
NOT CONNECTED WITH SALTZ BROS. INC.

Americas Should Know One Another, B.P.W. Told

Better understanding among American nations of each other's national life is necessary to a long range policy of peaceful relations in the New World, William Lytle Schurz, assistant chief of the Division of Cultural Relations in the State Department, said at the dinner of the Business and Professional Women's Club last night.

Among projects for furthering such understanding, arrangements are now being made for the translation of a large number of United States books into Spanish and Portuguese for circulation in the Latin American countries, he said.

Cooperation of the Division of Cultural Relations with the Coordinator of the Office of Inter-American Affairs in numerous projects was pointed out.

He stressed the importance of the exchange of students, professors and other intellectual leaders among the Americas. He spoke at the club's meeting at the Washington Club.

Other speakers included Miss Mary Agnes Brown, an attorney in the office of the solicitor of the Veterans Administration, and Dr. Esther Neira de Calvo, Panama's delegate to the Inter-American Commission of Women.

Miss Brown, who attended summer school at the University of Mexico last summer, appeared in the colorful native costume of that country.

She emphasized that the United States can not have a successful good will program unless it has knowledge of its neighbors. Miss Brown stressed the richness of the Latin American heritage—its traditions of democracy and in its culture.

In the eleventh century in Catalonia, the Duke of Barcelona gave a charter of liberties to the people, she pointed out. This seed of democracy is often overlooked, because of the later Magna Carta in England, she added. But remembrance of the Catalonian document should make Anglo-Saxon people a little more humble, she said.

Latin American folk music is so rich that the United States has much to learn from it, Miss Brown said. The people of those countries have a love of music and dancing, and they express themselves freely in those ways, so that the arts permeate the life of the people, she said.

Mrs. Laura Waters, club president, presided at the dinner.

Genevieve Pierce's Betrothal Told

Mr. and Mrs. Graham Pierce, sr., of Rectortown, Va., announce the engagement of their daughter, Miss Genevieve Gill Pierce, to Lieut. Harry Baler, U. S. N., son of Mr. and Mrs. Carl Paller, of Alfred, Ohio.

Miss Pierce attended Mary Washington College in Fredericksburg, Va., and her fiance attended the United States Naval Academy.

No date has been set for the wedding.

Scouts Need Leadership Meeting Told

With approximately 1000 girls in the District on the waiting list to become Girl Scouts, the need for adult leaders to expand the membership was stressed by Mrs. C. Leslie Glenn, national vice president, in a city-wide leaders' meeting last night at Pierce Hall.

Pointing out that the Girl Scouts are building for the future as well as serving in the present emergency, Mrs. Glenn said that the organization has need of the best adult leadership that the community has to offer.

She emphasized that a community supports the Girl Scouts when it understands the value of their program. Mrs. Glenn outlined the long-range program which the organization set up at its national convention recently in Dallas.

She pointed out that nutrition, good health, the ability to take care of oneself—which are being stressed in civilian defense activities—have long been in the Scout program. Training in citizenship and in appreciation of the American way of life also are traditional with the Scouts, she pointed out.

Scout leaders from Alexandria, Arlington and Prince Georges County, as well as a group from the District, attended. Mrs. M. V. Veldee, president of the Leaders' Association, was in charge of the meeting.

Burks Summers Honor Pinkertons

Mr. and Mrs. A. Burks Summers have issued invitations to an "at home" on Tuesday, December 2, in honor of Mr. and Mrs. Roy Pinkerton, of Los Angeles.

The Pinkertons will arrive in Washington that morning. The party is set from 5:30 to 7:30 p. m., at the Summers residence, 4444 Linnean Avenue.

Mrs. Samakow to Give Her Report Today

Mrs. Doris Samakow, president of the Washington Chapter of the National Home for Jewish Children in Denver, will report on the organization's recent convention in New York, at the chapter's meeting at 1:30 p. m. today at the Jewish Community Center.

Mrs. Albert Swerdloff has been appointed chairman of defense bonds for the group.

Arts Club Holds Country Fair

Post Staff Photo

An old-fashioned country fair was in swing yesterday at the headquarters of the Arts Club. Among the costumed group on hand were (left to right) Mrs. Charles Piggot, Miss Verabell Klomparens and Harold Allen Long, chairman of the fair. It will continue today from 2 to 11 p. m.

Methodist Home To Give Program

The Methodist Home of the District Friday afternoon will have its annual program to which friends bring gifts for replenishing its supplies for the winter.

The event, from 2 to 6 p. m., is sponsored by the board of managers of which Mrs. Harry Hoskinson is president. The 62 aged men and women now at the home are among more than 300 who have made their home there during the 52 years of its history.

Mrs. Ivan J. Riley, general chairman, will be assisted by the following subchairmen: Mrs. J. Stanley Long, tea room; Mrs. Hugh Jones, refreshments; Mrs. W. E. Waite, hospitality; Mrs. W. W. Harlow, supplies; Mrs. Edward M. Hall, cash contributions; Mrs. Howell Bartle and members of the reading circle, candy; Mrs. J. Frank Campbell, cakes; Mrs. Frank Long, Christmas cards, wrappings and stationery; Mrs. Edwin J. Detwiler, white elephant table; Mrs. Arthur Cecil, decorations; Mrs. Oliver B. Jenkins, publicity; Mrs. James Giles, jr., soaps; Mrs. Sallie Boyle, potted plants.

The officers of the board will receive the guests. A musical program has been arranged by Mrs. Ralph Wolfe assisted by Mrs. Cornelia Long Kinsella.

Neutrality Out, Mrs. Tillett Tells Democratic Women

"It is our job as Democratic leaders to bring home to the American people that America has no neutral course in the world situation. Not to act is to cast our lot with Hitler," Mrs. Charles W. Tillett, assistant chairman of the Democratic National Committee, told the Woman's National Democratic Club at its luncheon yesterday.

Speaking on "National Defense and Our Responsibility as Democratic Women," Mrs. Tillett said: "If defense is to be total, if every ounce of power that abides in our whole people is to be utilized, nothing can be clearer than that patriotic service begins in the home.

"Here are patriotic tasks which stand ready for the work of our hands and no other hands than ours—the planning of wholesome, well-balanced food, the guarding of spiritual welfare, the insuring of continued good health, the avoidance of waste in any form," she said.

Urges Broadening Of Defense Effort

"The present moment in the history of American homes is far from being the most disheartening . . . It is, on the contrary, the most inspiring. We will not plow new fields, but we must plow deeper. This is an inspiring opportunity for every American woman to lift the monotony of her daily tasks to the high plane of nobility.

"But women must not confine their efforts for total defense to work in the home. With a growing consciousness of the gigantic task our country must perform, each American woman must find an effective place for intelligent action in her community," Mrs. Tillett urged.

As channels through which women can give service, she mentioned public health work, social security and old age security management, child guidance, mental hygiene clinics, air raid protection, home nursing courses, registration bureaus for entertainment for service men, recreation.

Mrs. Tillett urged also that women be on their guard against subversive influences and rumors in their communities.

Rumor Spreaders Help Hitler

"Women are the eyes and ears and often the tongues of a community. In the course of a day, each woman comes in contact with friends, neighbors, tradesmen, businessmen—a wide variety of people in her community. If she is gullible, she becomes the tool of Hitler in spreading false rumors; if she is a real American seeking patriotic service, she will challenge these rumors," she said.

Mrs. Tillett was introduced by Judge Lucy S. Howorth, member of the Board of Veteran Appeals. Mrs. Curtis Shears, president of the club, presided.

At the speaker's table were members of the board of governors, including Mrs. Charles Warren, Mrs. Edward Meigs, Mrs. Nellie Tayloe Ross, Mrs. John Allen Dougherty, Mrs. Morris Sheppard, Mrs. William J. Price, Miss Ellis Meredith and Mrs. Hale T. Shenefield.

Pen Women Map Program

Mrs. H. Lyle Campbell, president of the District branch, National League of American Pen Women, has appointed Bertha Shanks Chaney, first vice president, chairman of defense, to head the program which members are planning.

The branch is already using defense stamps in all prize contests conducted by the creative groups. Mrs. Campbell is sponsoring a story contest with an American theme, also giving defense stamps as prizes.

Mrs. Chaney plans one fellowship tea to center around contributions of bags of buttons for the children of England, where button factories are being taken over for other purposes.

Another tea will be designated for contributions of magazines for the U. S. O. Members of the rt department will paint posters announcing all defense activities.

The District branch held a business meeting last night, at the studio. After a short business session, Mathilde Young gave an account of the new Children's Museum of Washington.

The drama group, J. Jeune Carter, chairman, will meet tonight at the studio, at 8 o'clock. Scenes written by members will be read under the direction of the authors who will assign parts.

Clubs to Plan Christmas For Veterans

Plans for a Christmas party at Mount Alto and Walter Reed Hospitals will be presented at the meeting of the District Federation of Women's Clubs Thursday morning by Mrs. Tilman Bacon Parks, chairman of American citizenship.

In making these plans, Mrs. Parks is assisted by Mrs. William A. Boss, war veteran chairman for the federation. They will participate also in the annual Christmas gift selection party under the auspices of the American Legion Auxiliary at Mount Alto, December 15.

The federation, opening its meeting at 10:30 a. m. Thursday at 2600 Sixteenth Street Northwest, will hear also plans for a reading contest among clubs, explained by Mrs. O. G. Hankins, chairman of education.

The afternoon session will be given over to a conference among federation officers and presidents of affiliated clubs.

Mrs. Ernest Humphrey Daniel, past president of the federation and now its director to the General Federation of Women's Clubs, will explain the relations between the two bodies on the local organization's weekly radio program over WWDC at 11:30 a. m. today. On the same program, Mrs. Gladys B. Middlemiss, president of the Women's City Club, will speak about its twenty-second birthday celebration tomorrow.

Library Staff Fixes Exhibits

Exhibits to illustrate the role of discussion groups in the Nation's civilian defense program have been arranged by staff members of the District Public Library, in connection with the Conference on Public Discussion Method, opening here Thursday under sponsorship of alumnae of ten colleges.

Miss Clara W. Herbert, chief librarian, and members of her staff, are cooperating in the program. Mrs. Helen T. Steinbarger is arranging book exhibits. Ralph Beals, assistant librarian, has written an article on books related to the group discussion method.

Miss Dorsey Ashton, of the National Museum Library, gathered books for the conference committees to use in making plans.

The public is invited to the conference mass meeting at the Department of Commerce Auditorium, Thursday evening, at 8:15. Dr. William Yandall Elliott, consultant for OPM, will speak on "National Defense: Policy and Performance." A panel of men and women will discuss the topic at the close of his speech.

The public also may attend the open meeting, Friday evening, at 8:15, at Pierce Hall, Sixteenth and Harvard Streets, when Eduard C. Lindemann, of the Institute of Propaganda Analysis, will speak on "Decoding Propaganda."

Chester Williams, of the United States Office of Education, will be the moderator of the meeting, which will include discussion from the floor and the showing of two propaganda films: "Peace by Adolf Hitler," a March of Time film, and "Britain on Guard," in which J. B. Priestley explains England's determination.

Mothers to Get Tips on Buying

"Shrewder Buying" will be discussed by Mrs. Ella G. Roller, of the consumer division, Office of Price Administration, at the dinner meeting of the Girl Reserve Mothers' Council at 6:15 tonight at the Young Women's Christian Association.

Mrs. Harold Saunders, president of the council, will introduce the speaker.

Mothers of club members in 12 senior high schools and 13 junior high schools in the District of Columbia and suburban Maryland and Virginia are invited to attend the dinner, which will be preceded by a business meeting of the council at 5 o'clock.

Composed of one mother from each high school having a Girl Reserve Club, the council acts as a link between the clubs and the mothers of the members. It sponsors several all-mother luncheons and dinners during the year, in addition to its regular monthly meetings. Members of the council include Mrs. G. H. Collingwood, Mrs. Ellis R. Cook, Mrs. E. P. Hardy, Mrs. William A. Heinie, Mrs. J. Albert Hewitt, Mrs. David P. Mervine, Mrs. Hugh Rankin, Mrs. D. J. Ryan, Mrs. Harold Saunders, Mrs. George R. Stuntz, Mrs. Melvin Isaminger, Mrs. Albert H. Jenkins, Mrs. Joseph M. Snyder, Mrs. Charles H. Thorne, Mrs. Robert Furniss, Mrs. Arthur Leonard, and Mrs. D. A. Hipkins.

Rollins' Lecture Will Be Tomorrow

The lecture of Leighton Rollins, of Easthampton, Long Island, dramatic critic, has been postponed from today to tomorrow at 4 p. m. at the Sulgrave Club, so as not to conflict with the Chinese fete today.

Mr. Rollins will speak on "Letters From an English Soldier." The tea afterward will be for the benefit of French refugees in England.

Garrett to Address Dental Auxiliary

Ross Garrett, consultant with the Health Security Administration, will speak on its activities at the meeting of the Women's Auxiliary of the D. C. Dental Society at 8 o'clock tonight at the Administration Building, 1823 L Street Northwest.

Dr. William DeKleine will speak on nutrition. Mrs. William L. Walters, president of the auxiliary, will preside.

First Baptist Church Group Meets Tonight

The Young Woman's Auxiliary, Columbian Chapter, of the Woman's Missionary Society of the First Baptist Church will meet with Miss Bess Murray, General Scott Apartments, at Scott Circle, this evening from 6 to 8 o'clock.

Candlelight supper will be followed by a program. The speaker will be Mrs. Dewey Moore, recently returned from Rome, Italy. Assisting hostesses are Nelle Huddleston, Frances E. Thatch and Mary Collins.

The Essie O'Donnell Coy
3407 CONNECTICUT AVE.
EMerson 8800 Open 'til 8
Charge Accounts Invited

"STAG LINE" SPECIAL
You'll turn their heads and break their hearts in this dress—Black faille taffeta combined with Baby Blue or Pink does the trick! Junior sizes.... $14.95
Silver or Gold Kid Evening Bag $5.00
Baby Blue Evening Coat with big gold buttons. Also white and pastels, $16.95

GEORGIANA FROCKS
$5.95
—You've never seen such high styles for $5.95 until you've seen this group of "Georgianas"! There are types for business, town, classroom, sports and southern wear! Besides the exclusive "Giana" rayon crepes, there are plaid and striped cotton seersuckers and striped cotton chambrays—Sanforized Shrunk so they'll launder with not more than a negligible 1% residual shrinkage! Sizes 12 to 20, 12½ to 24½ and 38 to 44.
Other Georgiana Frocks $7.95 to $10.95
Daytime Dress Shop—Kann's, Second Floor
IN PERSON
. . . JUNE HOLT, well-known stylist and consultant for "Georgiana" Frocks! Come in today and let her advise you on your clothes problems as well as assist you in your selections of "Georgiana" Frocks. You'll find her fashion ideas invaluable.

Kann's
"The Avenue"—7th, 8th and D Sts.

Sale
WOMEN'S FINE FOOTWEAR
The largest assortment of quality shoes at sale prices we have offered to Washington patrons. The values may not be obtainable again at these low prices in view of rising costs. Purchase for now and the future!

5.35 7.65
formerly 6.95 to 16.75
ALSO a small group at 9.65
J&J SLATER
1215 Connecticut Avenue

Luncheon
Tea—Cocktails
Dinner $1.00 to $1.50
Southern Hospitality.
Open Daily and Sunday from noon to eight-thirty
The Parrot
CONNECTICUT AVE. AT 20TH AND R

Good Nutrition Will Help You Get Luxuries

This is the first of a series of articles on how to maintain good nutrition in the home in the face of mounting living costs.

By Ida Jean Kain

THE HIGH cost of living is a threat to your nutritional standards—even with increased income. Surveys have shown that extra money goes for a better place to live, a new car, clothes, almost anything except better nutrition!

That's a mistake. Nutrition is power and it can be put to work for you. If I could only convince you that adequate amounts of the vital foods can actually help your husband to get a raise in pay, your children to grow taller and make higher grades in school, and you to feel like a new woman, I do not believe you would let anything stop you from taking advantage of the science of nutrition. And if all that isn't living life on a higher plane, tell me what is!

Probably the most phenomenal result of an adequate diet is its extension of the productive period of life. A man's best years can be extended by a decade. Instead of slowing up in his 40's he can be going strong in his 50's. The effect on health and efficiency, however, is quickly discernible. This has proved to be true in industries which have made a practice of serving one adequate meal a day to the workers.

Growing Taller

Thanks to the advance in nutrition, children generally are growing taller nowadays—they are averaging several inches more height than the preceding generations. And the innovation of the school lunch plan for malnourished children has been amazingly effective. When children have failed to get the right kind of food, they are inattentive, take longer to think, have poor memory, and are easily fatigued mentally and physically. After a short time on adequate lunches, their grades jump as much as 10 per cent.

The benefits to the homemaker are just as great. A case in point is that of a middle-aged woman who had been on inadequate menus most of her life. After following scientifically planned menus for a few months she started to feel so good that she went around saying, "Why, I am just beginning to live!"

Not more than one-fourth of the people in our country are on good diets. The rest are malnourished. You may think of malnutrition as the result of not getting enough food. But malnutrition does not necessarily mean a lack of food. It may result from a poor choice of food. It is easy to get too much to eat and still not get enough of the dietary essentials. On a good diet, you allot many more calories to the protective foods: dairy products, fruits and vegetables, whole grains, meat and eggs.

Inexpensive Diets

Your instant reaction may be that you cannot afford such an abundant diet. But there are inexpensive as well as expensive sources of the protective elements and with a practical knowledge of nutrition you can give your family the menus that will increase their chances in this highly competitive world.

Tomorrow—Low-cost vitamins.

Current U. S. Life Shown in Greeting Cards

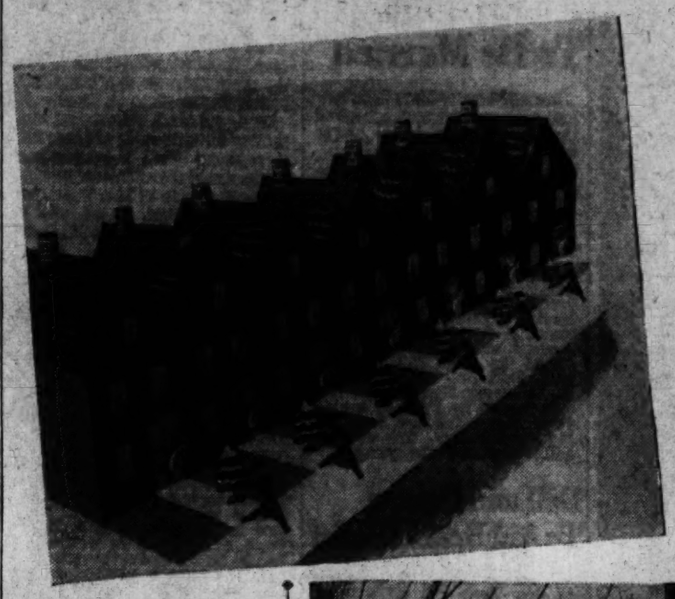

Modern in feeling, the card above, designed by Jack Kabat (Designers and Illustrators Group) depicts a 1941 Christmas for apartment dwellers. Note the city slickers with their streamlined, tiny trees

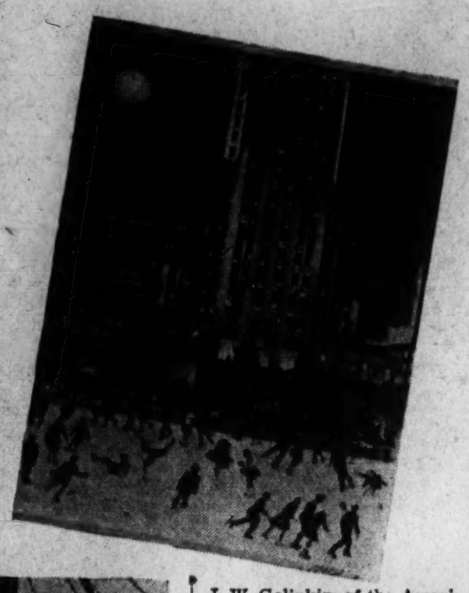

J. W. Golinkin, of the American Artist Group, interprets one phase of contemporary America in the above water color sketch of New York City at night. Both young and old follow the popular mode of ice skating near Radio City

The boys may be in the Army now but that doesn't keep them from playing Santa Claus. At least that's Barney Tobey's idea, who designed the above Christmas greeting. This humorous twist to American life also is the typical, old-fashioned, sentimental one

Native Customs, Art, Featured in Yule Messages

By Genevieve Reynolds

FIFTY YEARS hence—If the small son of the house asks, "What was Christmas like in 1941?" grandpa can bring out his card album and show the little fellow. For the season's greetings of 1941 depict contemporary American life.

"People of that year," grandpa will explain as he opens up his collection, "were worried about World War II. They were afraid Hitler might win and abolish Christmas. Therefore, the artists strove to preserve and interpret strictly American life on Christmas cards."

"It was then," he will point out, "that the American Artist Group (celebrating its seventh year) introduced two innovations in their large assortment of Christmas cards. To encourage the growing appreciation of native sculpture the group presented for the first time three dimensional reproductions of the works of famous American sculptors.

Portrait Raised

"See this Madonna and Child," says grandpa, showing a card on which raised in heavy, silver metallic paper on a dark blue background is a copy from the sculpture of Robert Laurent. "And this pale green metallic card with a nude boy riding bareback a graceful fawn—well that's 'Leaping Joy,' reproduced from Joseph Nicolosi's sculpture by that name."

"What was the other innovation?" inquired the tiny tot.

"Wait, I'll show you," says grandpa, thumbing through the pages of the heavy album. "Now 'The Christmas Letter,' illustrated by its author, Manuel Komroff, tells how the Angel Gabriel appeared and settled a dispute among the animals. This is one of the ten gift books issued. There were others, 'Good Tidings,' by Hendrik Van Loon, with music by Grace Cascagnecca. Also Rockwell Kent's 'A Northern Christmas,' that was beautifully illustrated with reproductions of his famous woodcuts and drawings."

Yes, There's Santa Claus

"But weren't there any Santa Clauses that year," interrupts the little boy, who has not yet seen a picture of St. Nicholas on the cards.

"Certainly," replies grandpa, flipping another page of his book. "Here are three cards of Kris Kringle in different guises. Edward Staloff, of the Designers and Illustrators Group shows him as a kindly judge (in traditional red and white suit) sitting on a bench gayly rapping his gavel and exclaiming 'The Verdict—A Merry Christmas.' Barney Tobey gives a humorous and ironical interpretation to his Christmas greetings with Santa standing before an imposing house. The stuffy butler opens the door and haughtily inquires, 'Whom shall I say is calling?' Witold Gordon pictures Santa riding over the snow in an old jalopy."

Turning further the pages of the album, Grandpa reveals that Dale Nicholas made famous snow scenes. J. D. Knapp depicted Christmas in the warm climates with his water colors of ducks flying into a sunset.

"This book is a miniature museum, for it contains fine art in the form of Christmas cards," said Grandpa, as he closed his album of 1941 Yuletide greetings."

Acquire Poise In Speaking

HUMILIATING to fumble a talk at your club, then have a new member rise and say the things you wish you'd said—and say them delightfully!

But, if you haven't learned some of the rules of public speaking, you're bound to be at a disadvantage.

The way you stand can impede you! Practice at home rising slowly, then standing evenly balanced on the balls of your feet. No outthrust hip, no teetering on toes!

If you aren't sure of your voice—if it returns to your ears in thin squeaks—learn to open your mouth when you speak, breathe deeply. Push out your abdomen and lower ribs; exhale slowly.

Another handicap to ease in speaking is not knowing parliamentary forms. Do you hesitate to offer a motion at your club? Correct form is "I move that . . ."

Informed on such points you can make even simple remarks like "Madam Chairman, we are glad to be here" sound charming. Longer speeches, in which you will say well the things you want to say, are just a step forward.

Our 40-page booklet, "Self-Instruction in Public Speaking," tells you how to prepare and deliver effective talks, lists faults audiences don't like. Gives sample speeches for different occasions, parliamentary forms. Advises on developing your voice.

Send 15 cents in coins for our booklet, "Self-Instruction in Public Speaking," to the **NEW YORK OFFICE** of The Washington Post, Home Institute, 109 West Nineteenth Street, New York, N. Y. Write plainly your name, address and the name of booklet.

What to Do With Those Old Mementoes

Elizabeth MacRae Boykin

WE'VE collected menus for years . . . in Europe, Russia and the Orient as well as in America. But most of them have been stuck away in a package in the family storeroom. The other day a friend who is fixing up a basement game room mentioned that she was planning on having a panel of menus pasted up over the refreshment bar. That inspired us to dig ours out—with the generous intention of giving most of them to her. But sorting through them brought back so many memories that we couldn't bear to part with many of them.

So we got to figuring out ways of keeping or using such keepsakes. For like lots of other such momentoes, they're not much good if they are kept tied in a bundle and hidden away in attic or cellar.

They could be kept in a scrapbook, where they can be thumbed through easily—what a novel gift that would be for someone specially interested in the subject. Or they could be made into mats for framed pictures collected on those same trips . . . or for enlarged snapshots.

A small study, game room, hall or kitchen could be papered with menus, match folders, maps, old clippings, hotel labels or college stickers, old prints, movie or circus posters, or whatever else you have been hoarding vaguely. Or just one wall of these would be amusing.

Boxes are useful things—if you save stanch ones, cover them interestingly, then shellac over the whole business, you'll have something useful for yourself or acceptable as a gift.

But maybe all told, a screen is the most practical way to use stick-on-ables. If you have an old wood or compoboard screen, use that to paste your souvenirs on.

Marian Martin Pattern

Smart Style For Pigtails

PATTERN 9910 may be ordered only in children's sizes 2, 4, 6, 8 and 10. Size 6 frock requires 2⅜ yards 35-inch fabric and bolero ⅞ yard 35-inch fabric.

To get this pattern send 15 cents to the **NEW YORK OFFICE** of The Washington Post, Pattern Department, 232 West Eighteenth Street, New York, N. Y. Ten cents more brings you our smart Winter Pattern Book, with original styles for every hour—and a free accessory pattern!

Mary Haworth's Mail

Is Mother Warranted in Worrying About Divorcee Daughter's Romance With Man 10 Years Younger? She Finds All Her Friends 'Giddy and Immature'

DEAR MARY HAWORTH: I am very much concerned about my daughter, a divorcee aged 35, who is spending most of her leisure time in company of a young man ten years her junior. It seems to me she is wasting valuable time on this boy—time that should be invested in cultivating the interest of men of more suitable age. However, from things she has said, I gather she thinks she would not care to marry again, and hence isn't concerned about his age.

I believe she has been spending weekends with this boy, but I am not in a position to prove this, without offending her. I have tried to bring up the subject for discussion, but the coldness of her manner prevents me from speaking directly. I do not want to provoke a quarrel, as she is self-supporting and might leave home if angered.

Many of her present-day friends seem to me to be giddy and immature. Does this difference of opinion concerning her friends stem from the fact that we belong to different generations? Or do you agree with me that my daughter is foolish in giving all her time to a man so much younger than herself? W. N. F.

Time for Parental Interference Is Past

DEAR W. N. F.: I believe it is true that the majority of modern-day adults on the sunny side of 40 or even 50, who have had some cosmopolitan social seasoning, have ceased to share the conviction generally held by conventionally-minded persons of the pre-First World War generation, that a man who is younger than a woman is thereby automatically disqualified to be taken seriously (by her or anyone else) as (shall we say?) her sentimental friend.

Men and women alike tend nowadays to choose their friends of the opposite sex with greater reference to intellectual or temperamental compatibility than to date of birth. And in the literary and artistic professions, where independence of personality-expression has traditionally prevailed, it has become rather a commonplace phenomenon, in this twentieth century, for men to love, court and marry women who are their seniors in age by as much as ten years. If it were tactful to publicize a lady's age—and we know it isn't!—one might cite here, offhand, various instances to support the statement; instances in which notable career women have married younger men, and (so far as the public knows) have had no reason to regret their choice.

This trend is not confined to persons in the spotlight. In virtually everybody's list of relatives or acquaintances there can be found one or more cases of romance or marriage flourishing between a woman and a man who is several years her junior. And while this may be a comparatively recent development in the American scene, it has had glamorous as well as dignified precedent in older national societies than ours.

There was Napoleon Bonaparte's incomparably ardent and indestructibly tender love for Josephine, seven years his senior—which no amount of infidelity and subservience to political expediency ever really destroyed, since her name was on his lips as he breathed his last, in exile long apart from her. And there is the immortal true love story of Robert and Elizabeth Barrett Browning—again a case in which the lady was approximately seven years her husband's senior. Of a less romantic but historically comparable kind was the profoundly companionable marriage made by Disraeli with a woman ten years his senior.

One might argue that these are irrelevant examples, inasmuch as the principal characters were exceptional persons. But it is reasonable to think that they became great in social stature in proportion as they dared to "be themselves;" to live by their intrinsic sense of the fitness of things, rather than in meek conformity to the mass-mind thought of their day; and, in particular, to follow their hearts in the quest for happiness, which is found in the realm of affectional relationships, or not at all.

And I should guess that their independence of thought and action, in the field of sentimental fellowship, has been duplicated times without number, through the ages, by unheralded and unsung "average citizens"—and would suggest that your daughter probably has joined a vaster company than either of you knows, in adopting an attitude of unconcern toward her current best beau's "calendar age."

All this is not to say, however, that she is making a wise choice of exclusive companion, in the present instance. It is only to say that one cannot justifiably dismiss the man as "no fit friend" for her merely because he happens to be ten years her junior. Whether he is a fit friend for her could only be decided with reference to (a) his character-quality, and (b) the nature of his influence upon her philosophy and conduct. But since she is 35 years old and a divorcee—which is to say, an adult with experiential knowledge of the so-called "facts of life"—I am of the opinion that it ill becomes and ill behooves you, her mother, to be trying to dictate her choice of friends for her. The time for "parental manipulation" of her life and affairs is long since past, and I think you may as well adjust (or resign) yourself to that fact. M. H.

Miss Haworth will be glad to help you in solving your problems. Write her in care of The Post Woman's Page.

Buttered Cabbage

Hollywood, Calif.—John Garfield's favorite luncheon ends with cafe royale and a light dessert but begins with the very homely dish of buttered cabbage. As John likes it, the cabbage dish is prepared by boiling the principal ingredient with a quantity of onions which have been chopped together. He seasons the mixture with pepper and salt, then fries it in butter.

Actress Urges All Women Give Hands Good Care

Hollywood, Calif.—Olivia de Havilland, who portrays a lady of the Civil War era in a current picture, maintains that in the twentieth century exquisitely groomed hands should be the common possession of all womankind.

In other days, only the gentlewoman had the time or the inclination to take good care of her hands but today's lady fair is very hand-conscious, be she housewife, office girl or actress.

In addition to the daily care of manicures, oil treatments, etc., Olivia and all the girls on the screen give to hands in the way she expresses my own sentiments about the importance of having expressive hands as well said Lard Perc Westmore, makeup director.

Hands should be expressive both in repose and in movement. They'll be neither if there are lumps where softly-rounded knuckles should be, if the skin around the nails is hard and dark, or if the tips of the fingers are blunt when they should taper to refined points."

If you've studied piano, you'll remember that your teacher taught you to stretch the areas between the fingers of each hand with the fingers of the other hand. You also curled your hands into tight fists, then let the fingers fly open, straining to pull away from one another. All of these exercises, meant for "reaching octaves," were helping you to hand beauty. It's my advice, followed by Miss de Havilland and others, to practice these two exercises daily, according to Westmore.

And for massaging knobby fingers into slender tips, use the "putting on gloves" exercise with a good hand cream.

It's About Time

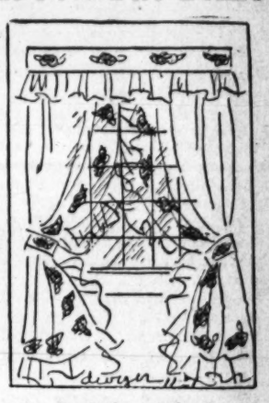

By Dolores Boland

IT'S ABOUT TIME to do a bit of appliqueing to give your organdie bedroom curtains a new lease on life. Cut motif of print from the chintz or cretonne used in the room. Apply these cutouts in border design

BEST & CO.

4433 CONNECTICUT AVE., N. W. • EMERSON 7700

Your Daughter's Favorite

OUTDOOR SUITS

Outfit your youngsters in snowsuits from BEST's. Each style is well made of quality fabric . . . designed for maximum warmth and wear, freedom of action!

Left: Embroidered 2-piece snowsuit and bonnet. Cotton fleece lining. Placid blue. Sizes 4 and 6 . . 12.95; 8-10 . . 15.00

Right: Navy hooded snowsuit. Cotton fleece lining. Striped trim. Hood-lining, red wool jersey. Extra red wool knit toque. Sizes 8 to 16 years. 16.95

Illustrated Actual Size

WATCH and CHAIN SETS

The personification of dignity and reserve, particularly appealing to the executive man. This handsome set is made up in 14-karat gold . . . the watch a 17-jewel Hamilton, the chain in sturdy, masculine design, the knife with engraving shield. Set of Watch, Chain and Knife, $138.50. Other attractive sets made up by your selection.

See our complete selection of 14-Karat Gold Jewelry for Ladies and Gentlemen.

GALT'S

Jewelers for 128 Years

607 13th N.W.—DI. 1034

Corset Shop now on the 5th Floor!

THE NEWER Jelleff's 1214 20 F Street

New!

Dorothy Bickum

Tissue Nylon

Girdles $7.50

Foundations $10

Soon for your filmy evening gowns; they fit without a ripple; comfy and super-controlling. Exclusive "Spirit of Youth" models. Girdles, sizes 25 to 32. Foundations, 34 to 38.

THE NEWER Jelleff's 1214 20 F Street

3 Quick Steps . . . the English Way to a glowing, dewy-fresh complexion by

Cyclax of London

Here this week—Miss Ramsey, Cyclax consultant, to tell you about this famous quick method that encourages a fresh English complexion.

1. **Paint** your face with Cyclax Special Lotion at bedtime, to bring impurities to the surface. $1.75
2. **Massage** with rich Cyclax Skin Cream for circulation and elimination. $1.25
3. **Wash away** the cream from your pores with a creamy lather of Cyclax Skin Soap. Box (3 cakes). . $2.75

(A Federal Tax of 10% to be added)

Jelleff's—Toiletries, Street Floor

Capital Whirl

By Hope Ridings Miller

Byron Foys to Be Brazilian Embassy Guests After Visiting in Virginia Hunt Country

Party Patter: Coming to Washington this week for a visit at the Brazilian Embassy are Mr. and Mrs. Byron Foy (Thelma Chrysler), of New York. The Foys have been in the Virginia hunt country for several days as guests of Walter Chrysler, jr., at North Wales, near Warrenton. Their daughter is attending Foxcroft School.

The Brazilian Ambassador and Mme. Martins are planning two dinners in honor of Mr. and Mrs. Foy—the first one on Thursday, the second, on the following evening.

Chief Justice and Mrs. Harlan Fiske Stone will give dinners Wednesday and Thursday evenings next week . . . The Netherlands Minister and Mme. Loudon will gather in a few friends for a similar party on Wednesday evening, December 3 . . . On Thursday of this week, Senator and Mrs. Warren Austin will be hosts at a dinner at the Alibi Club . . . And a New Year's Eve dance is already on the calendar for the debutante set. Former United States Ambassador to France and Mrs. Walter Evans Edge are planning it for their daughter, Camilla.

Masquerade Ball for Deb Set

Another very colorful holiday fete will gather in the deb set on December 22, when Col. and Mrs. Patrick J. Hurley entertain at a masquerade ball in honor of their daughter, Ruth. "It's definitely to be a young people's party," said Mrs. Hurley. "Just debutantes, their friends and a very few from the younger married set."

Mention of the Hurleys reminds me—when the 17-year-old son in the family comes home for Christmas, you'd better not call him "Wilson" any more. Yes, I know that's been his name up to recently, and it's still used if you want the whole thing; but the boy has made up his mind, and very firmly, that he wants to be Pat, like his papa, and without consulting anybody about it, he simply started calling himself Pat—Patrick Wilson Hurley. He probably figured that just because a sister happened to arrive on the scene first and have the name Patricia handed over to her was no reason why he should forego being called by the same name as his father.

Luncheon time recently at the 1925 F Street Club found groups of America Firsters and interventionists sitting at tables jammed so close to each other nobody dared utter a word about "the war," the Administration's foreign policy, nor anything more significant than the turn of the weather.

Mrs. Hamilton Fish, Miss Janet Fish, Miss Margaret Frazer, one of the Pattens and the Misses Anne and Polly Randolph had a center table. In a nearby party were Mr. and Mrs. Edmund Wilson (she's the former Mrs. Rushmore Patterson, and as violent an interventionist as I know), London-correspondent Denys Smith, and one or two others, and also in the same section of the room were Mr. and Mrs. Cyrus McCormick and two or three guests. Mr. McCormick, who came here to work with Leon Henderson, and Mrs. McCormick have taken a house at 1408 Thirty-first Street for the winter.

'Mabel, Jr.,' to Make Bow

A new name for "Little Mabel" turns up suddenly now that the young lady has grown up and is ready to be formally introduced to society by her famous mother, Mrs. Mabel Walker Willebrandt, former Assistant Attorney General. Though often known also as "Mabel Walker, jr.," invitations to her debut are being sent out in all solemnity with her real sobriquet, Dorothy Willebrandt.

The party will be a tea dance; the place—the Sulgrave Club, and the date has been set for Tuesday, December 23. Arriving shortly before that from her studies at Bucknell University will be the debutante, who is sure to be widely entertained during the holidays.

Wife to Attend Service Game For President

Mrs. Roosevelt, in lieu of the President, will attend the Army and Navy game in Philadelphia on Saturday. As is the usual custom she will sit first on the Army side, probably with the commandant of West Point, Maj. Gen. Robert L. Eichelberger, and the last half on the Navy side, with Admiral Russell Willson, superintendent of the Naval Academy.

Any number of box parties are being planned and heading the list of Navy hosts are the Secretary of Navy and Mrs. Frank Knox. The British Ambassador and Lady Halifax will be in their party as will be the Minister of Australia and Mrs. Richard G. Casey, Mr. and Mrs. Edward Stettinius, William S. Knudsen, Admiral Emory S. Land and Capt. and Mrs. Frank Beatty. Capt. Beatty is naval aide to the Secretary.

The Secretary of War and Mrs. Henry L. Stimson will also be hosts at a box party, but their lists of guests has not yet been settled. Others who will be hosts include the Undersecretary of the Navy and Mrs. James Forrestal, the Assistant Secretary of the Navy and Mrs. Ralph A. Bard and the Chief of Naval Operations and Mrs. Harold Stark. Most of the parties will leave together on a special train and return aboard it after the game.

On Saturday the Secretary of Navy and Mrs. Knox attended the Princeton game as guests of the President of Princeton and Mrs. Harold Dodds. Also in the party were Admiral and Mrs. Stark, Admiral and Mrs. Chester W. Nimitz, the Undersecretary of the Navy and Mrs. Forrestal and a number of other high ranking naval officials.

A luncheon was given before the game at the Dodds home on the campus and later they were hosts at a tea for many of those attending the game.

Mrs. Ward to Give Dinner Party for Mrs. Van Rensselaer

Mrs. Peyton van Rensselaer, who is arriving here early today, will be the house guest of Mrs. Dorothy Lee Ward who will entertain at a dinner party in her honor this evening when the Chilean Ambassador and Senora de Michels will be ranking guest. Tomorrow afternoon Mrs. Ward will entertain at a reception in honor of Mrs. Van Rensselaer and Mrs. Ward's niece, Mrs. John Boyd Stanley.

Following the dinner party tonight additional guests will drop in, and Mrs. Ward will show movies of French Indo-China, Siam, Bali, Dutch East Indies, Arabia, Suez Canal, and the Holy Land—many of which are in the war zone today.

To Bow at Cotillon

Miss Dorese Bell, daughter of Mrs. E. Rogers Bell and the late Mr. Bell, of 5315 Sixteenht Street, who will be presented to society in Baltimore at the Bachelors' Cotillon on Monday at the Lyric in Baltimore. She will be escorted by Thomas Parran, of Calvert County, Md., and will be chaperoned by her mother. Miss Bell will take leave for this event from her studies at the American Academy of Dramatic Arts in New York

Miss O'Donnell And Dr. Foote To Be Married

Mr. and Mrs. William J. O'Donnell announce the engagement of their daughter, Mary Jane, to Dr. William Dyer Foote, son of Mrs. Arthur McConville and the late Dr. John Foote.

Miss O'Donnell was graduated from Georgetown Visitation Convent and attended King-Smith Studio School. Dr. Foote was graduated from Georgetown University in 1934 and Georgetown Medical School in 1938. He interned at Georgetown University Hospital and took further training at the Johns Hopkins Hospital, Baltimore, and at Columbia University, New York City.

At present Dr. Foote is serving a residency at the New York Eye and Ear Infirmary. The wedding will take place in the spring.

Ball and Bazaar To Aid British Relief

A bazaar and a ball this week in New York will fill the bill for Washingtonians who are willing to do some commuting in the cause of British relief. Viscountess Halifax, wife of the British Ambassador, will officiate at the opening of a three-day fair beginning Wednesday in the grand ballroom of the Biltmore Hotel. She will also be guest of honor at an opening-day tea, for which Mrs. Thomas Hodge McGavack will be hostess.

The Ambassador and Viscountess Halifax and Secretary of the Navy and Mrs. Frank Knox head the patrons' list for the Navy ball Wednesday night in the grand ballroom of the Waldorf-Astoria. Many officials of this country and England are patrons. Funds for the war relief work of Bundles for Britain and the Navy League of the United States are the immediate object of the affair.

Mme. Grouitch Guest of Honor At Gay Party in Vogel Home

She said she "didn't know the party was especially" for her, but Mme. Grouitch, wife of the former Yugoslav Minister, definitely was the guest of honor at a late afternoon party given yesterday at Mrs. Martin Vogel's home on Woodland Drive.

Gayly informal, the fete got under way at 5:30 p. m., and was still holding forth a couple of hours later. Not one hostess but four moved through the throng to receive guests, and two hosts were also doing the honors of the afternoon. In other words, cards for the occasion went out in the name of Mrs. Vogel, her son and daughter-in-law, Mr. and Mrs. Martin Vogel, jr., the latter's mother, Mrs. Effingham Townsend, and Baron and Baroness Stackelberg.

Mrs. Vogel, wearing a floor-length gray crepe frock, with a garland of black roses on one shoulder, and Mrs. Townsend attired in a frock of pencil blue crepe, greeted the guests at the door of the drawing room. Holding court nearby was Mme. Grouitch, who wore over her royal purple frock, a scarlet jacket. Her old friends in the large company stood in line waiting for a chance to talk with her.

Baroness Stackelberg, who wore a becoming jade green jacket with a black skirt, spent most of the time in the reception hall. Mrs. Vogel, jr., gowned in a street-length frock, made the rounds from one room to another, stopping here and there to chat with her friends in the throng. Baron Stackelberg was here, there and everywhere, managing to see guests on their way out if not before.

Seems Mme. Grouitch was well prepared for any queries about her coming calendar. She had given up the idea of taking a house here this season. She had a number of lectures scheduled, but no special "tour" engagements. She expected to be here until December 10, and then would go to New York to spend Christmas, proceeding from there to Buffalo for the New Year.

"But after that, I have the most wonderful trip arranged," she said, and went on to elaborate. She was going to Texas to visit Capt. and Mrs. W. B. Shelley, at Fort Bliss, and might travel on from there to California.

Back of plans for that visit to Texas there is quite a story—a story which had its beginning for Mme. Grouitch back in the days of World War I. She and Miss Elizabeth Shelley became interested in a small Serbian boy and arranged to have him brought to this country. He was reared and educated here, and is now Capt. Shelley, U. S. A., stationed at Fort Bliss.

"Looks as if everybody in Washington is here," said the Portuguese Minister, surveying the throng. Mme. Bianchi agreed with her envoy husband and so did several others who were clustered round about. Mme. Fotitch came in and made the rounds quickly, reminding all her friends, in passing, of the forthcoming Yugoslav bazaar. William Elmslie and Mr. and Mrs. Neville Godwin of the British Embassy were there; also Capt. and Mme. Karl Wessel, Miss Carolyn Nash and George Abell with Mme. Van Houten.

Maj. Gen. Allen Gullion chatted with pretty Miss Anne Harcourt. Mr. and Mrs. Carlton Holdrege were among those present; also, Mrs. Ollie James, Mrs. Walter R. Tuckerman, Mr. and Mrs. Douglas Hatch, Mr. and Mrs. Morris Cafritz and Mr. and Mrs. Valentine Williams. The former French premier Camille Chautemps and Mme. Chautemps were early arrivals. Among those coming along a bit later were Mr. and Mrs. Charles Holland Duell, Mr. and Mrs. Allan Moulton, Mr. and Mrs. Thomas Adams, Mr. and Mrs. George Renchard, Miss Dorothea Villard, Mrs. William T. Mann, Miss Betty Beall, and several dozen others.

Christmas Stockings

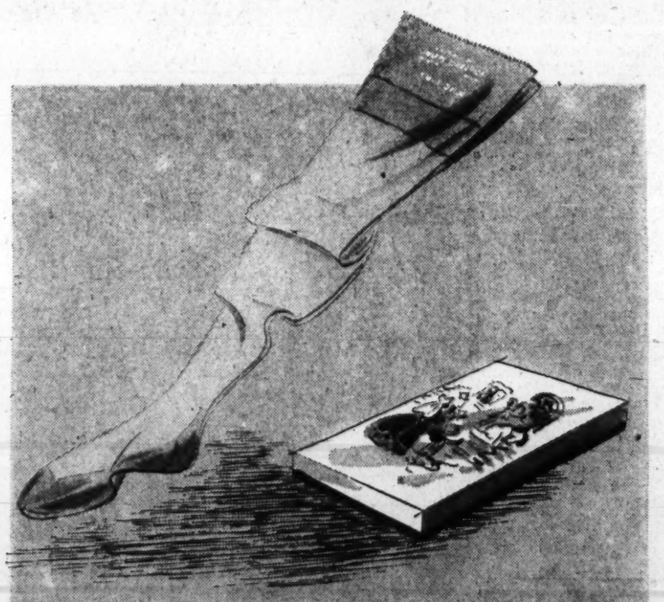

Though it would be sacrilege to put oranges in their toes, these are truly wonderful Christmas stockings. First, they're all silk . . . three thread, which means sheer flattery. Best of all, the leg is made in one piece from top to toe, with no joining of silk threads to cast an unsightly shadow over a pretty instep. In a charming Christmas Scene gift box, $1.50 pr.

First Floor

Garfinckel's
F Street at Fourteenth

Diamond Watches

If she loves jewels (and what woman doesn't?) why not combine sparkling diamonds and rubies with a touch of practicality, and present her with one of our exquisite diamond watches for wrist or lapel. Watches delicately and gracefully designed by such famous houses as Tavannes of Switzerland, Movado, and Mathey Tissot are part of our outstanding collection.

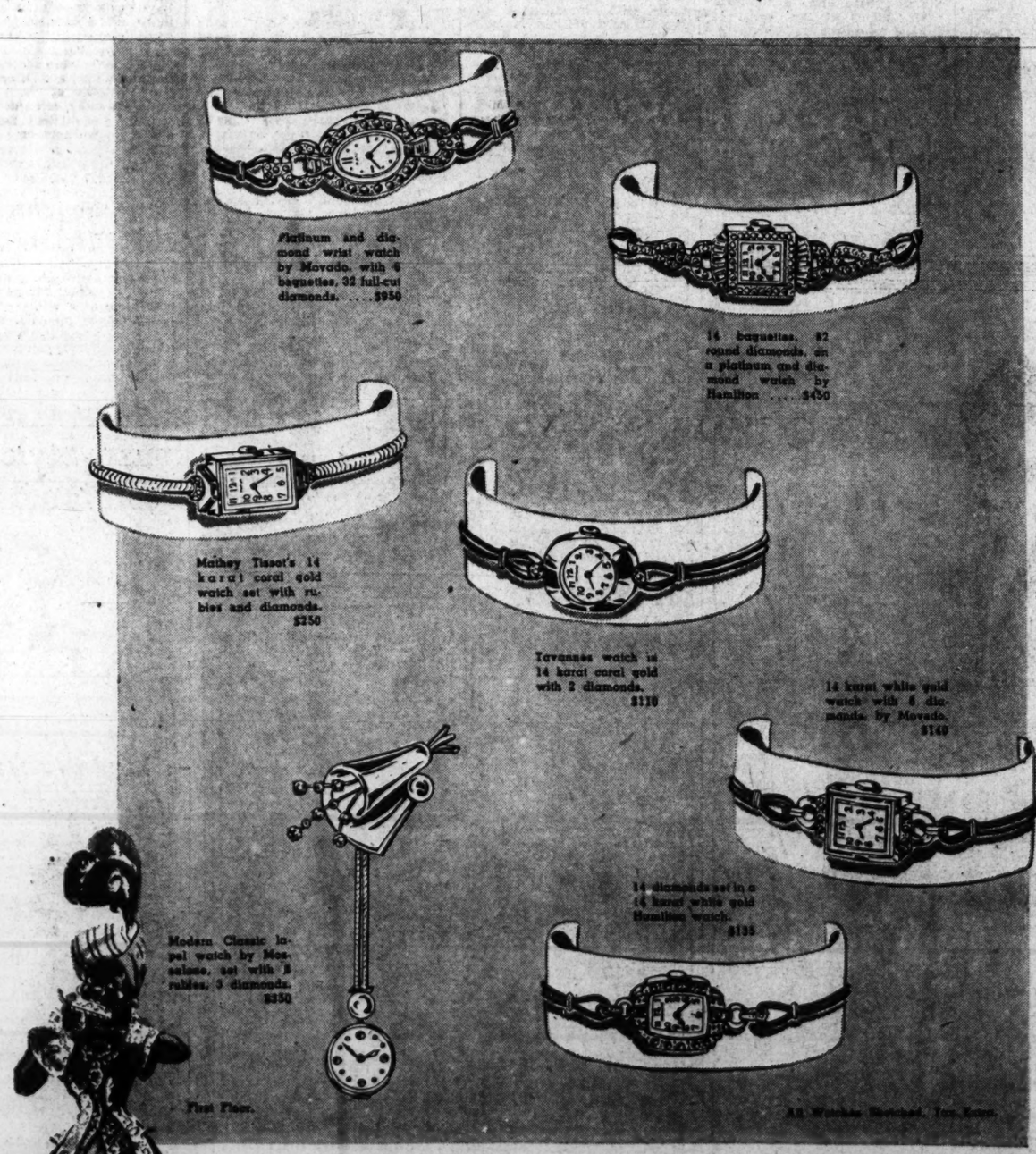

Garfinckel's
F Street at Fourteenth

Chileans Give Cocktail Party

The Military Attache of the Chilean Embassy and Senora de Lopez-Larrain entertained at a 5 to 7 party yesterday afternoon in honor of Gen. Tomas Argomedo and Senora de Argomdo. Gen. Argomedo arrived here about a week ago from Mexico where he, as chief engineer of the Chilean army, has been on a special mission.

The party was given at the Lopez home on Veazy Street. Guests included the Chilean Ambassador and Senora de Michels, the Bolivian Minister and Senora de Guachalla and the Minister of Costa Rica and Senora de Fernandez. Also there were the Military Attaches of the South American countries, members of the Chilean Naval Commission and members of the embassy staff.

CLEARANCE Sale

Fall and Winter

SHOES

$7.85 $9.85 $11.85 $13.85

Formerly $9.75 to $22.75

Your chance to choose excellent shoes at substantial savings. Shoes by Delmon, LaValle, Bally of Switzerland and several other famous makes. Suedes and combinations, a few styles in genuine alligator. Black, brown, all the new fall colors.

Shoe Department, Second Floor.

Julius Garfinckel & Co.

F Street at Fourteenth

Miss Wirgman To Be Married In January

Mrs. Wayne Wirgman announces the engagement of her daughter, Polly Wayne Wirgman, to Lieut (junior grade) John Kittelle, U. S. N. R., son of Rear Admiral and Mrs. Sumner E. W. Kittelle, of Washington.

The bride-elect, whose father is the late William Wayne Wirgman, is a graduate of Holton Arms School. She made her debut here at the Washington Club a few years ago.

Lieut. Kittelle, a graduate of National University Law School, is now on active duty at Boston Navy Yard. He is a grandson of the late Rear Admiral Charles D. Sigsbee.

Plans are being made for the wedding, to take place the latter part of January.

Chinese Children To Greet First Lady At Oriental Fete

Mme. Alfred Sze, with six little Chinese children, all in their native dress, will be at the door of Hillendale, Mrs. Anne Archbold's home at 3905 Reservoir Road, to welcome Mrs. Roosevelt when she arrives to open the Chinese fete this afternoon at 2:30.

Mrs. Paul V. McNutt, chairman of the fete, and members of her committee will receive distinguished guests with the hostess, Mrs. Archbold. And in order that guests may find their way about easily, Mrs. Carr has selected a group of prominent women who will serve as hostesses during the the afternoon.

Mme. Yu, wife of the Second Secretary of the Chinese Embassy; Mme. Deson Sze, Mme. S. M. Chu, wife of the Military Attache; Mme. C. G. Wy, Mme. T. M. Liang, and Mme. S. J. Hsiao will be in charge of the tea table, assisted by other Chinese ladies.

Mrs. James Blaine Walker, jr., of New York, executive secretary of the women's division for China Relief, arrived in town Saturday, bringing with her a beautiful collection of Chinese jewelry, given by the women of China to Mme. Chiang Kai-shek. These are to be sold for the benefit of her "warphans" as the great Chinese leader calls her little war orphans.

Tickets for the fete, proceeds from which will be turned over to the fund being raised in the United States for the Chinese Industrial Cooperatives, may be purchased at Mrs. Archbold's sale this afternoon.

Barrys Plan Dance For Daughter Frances

A small holiday dance for the younger-young set is being planned for December 23 by Maj. and Mrs. David S. Barry for their daughter, Frances, who is now at Holmquist School, in New Hope, Pa.

On the invitation list are her girl friends here and boys from prep schools and colleges who will be in town for Christmas vacation. The dance will be at the 1925 F Street Club.

Swedish Actress Feted After Her Performance

The problem of whom to invite from the diplomatic corps and whom not to include was one Mme. Bostrom, wife of the Swedish Minister, did not try to solve when she made out her guest list for last night's party. Arriving at the Swedish Legation after the opening performance of "Golden Wings" at the National Theater were many well-known Washingtonians, but the only diplomats invited were members of the legation staff.

Guest of honor for the event was the attractive Swedish actress, Signe Hasso, who has the starring role in the current play, and who had a throng of admirers around her from the moment she arrived at the Swedish Legation.

Receiving informally, the Swedish Minister and Mme. Bostrom greeted their guests wherever they happened to be, but during the earlier part of the event, the host and hostess stood near the door of the drawing room.

A number of those in the company had met the lovely actress before, as she has come to the Capital for occasional, fleeting visits several times since she arrived in this country more than a year ago.

Legation Staff There Full Force

Mme. Bostrom, attired in pale mauve chiffon, was generally assisted by several members of the legation staff. Mme. Wennerberg, wife of the Swedish counselor, seemed to know everybody present and busied herself with seeing that all guests met everybody else. She wore a black frock with silver accents, and moved from group to group, lingering here and there to talk with her close friends, Mrs. Demarest Lloyd, Dr. Robert Oden, Mrs. Gifford Pinchot and many others.

Tor Hugo Wistrand, new Counselor at the legation, and Mme. Wistrand moved through the crowd, chatting with friends here and there. Capt. Karl Wessel, Military Attache, complimented Miss Hasso on her performance for the evening, and the two took "time out" to reminisce on some of their experiences in traveling across Asia and the Orient, en route to America, at the same time.

Mme. Wessel, smartly turned out in a frock of rose faille with a wide band of sky blue satin on the skirt to match her gloves and turban, came in with her husband and Miss Carolyn Nash and George Abell. The Swedish First Secretary and Mme. Dahlman showed Mr. and Mrs. Russell Sard and Mrs. Leland Harrison the way to the buffet table, which was a popular center of attention during the latter part of the evening.

Noted Painter Shares Spotlight

Miss Hasso, who arrived at the party shortly before midnight, shared the spotlight with the noted Swedish painter, Einar Nerman and his wife, who were down from New York especially for the occasion. No sooner were they "discovered" by a group of art-loving guests than they were completely surrounded for the remainder of the party.

Mrs. Robert Low Bacon was among those enjoying the pleasant event; also Sir Willmott and Lady Lewis, Griffith Warfield, Mr. and Mrs. Herbert Fels, Mrs. Marion Warburg and Mr. and Mrs. John Caswell.

Still others there were Mr. and Mrs. Arthur Krock, who will give a party for Miss Hasso later in the week; Mr. and Mrs. Hallett Johnson, Mrs. Jasper DeBose, Mr. and Mrs. Emil Hurja, Mr. and Mrs. Barnet Nover and Mr. and Mrs. Frank Waldrup.

Being welcomed back by friends were the former Polish Counselor and Mme. Witold Wankowicz, who have been in New York for the past two years. Recently returned, they have taken a house in Virginia for the season. Mr. and Mrs. Carroll Morgan were among others enjoying the pleasant party; and still others there included, Miss Elsie Ekengren, Count Biondi, Otis Wingo and a number of others.

Members of the Legation staff present, in addition to those already mentioned, included Counselor Folke Wehnerberg, Attache and Mme. Hichens Bergstrom, and Assistant Attache and Mme. Wennberg.

Society Sees Opening of Play About R. A. F.

A glittering array of celebrities turned out last night at the National for the opening performance of "Golden Wings"—a tale of the R. A. F. in action. A number of Swedish diplomats were on hand to applaud their young countrywoman, Signe Hasso, who starred in the performance.

A number of military attaches—some arrayed in uniforms vieing with the blue and gray of the R. A. F.—were there last night. The Minister of Sweden and Mme. Bostrom attended from the legation as did the Military Attache and Mme. Wessel. Mme. Bostrom was attired in a mauve chiffon frock. Thrown over her pale crepe gown, Mme. Wessel wore a short mink cape.

Chatting animatedly with a group during intermission was Miss Carolyn Nash who wore a black and white dinner gown edged in sliver beading. Also in the group were Mr and Mrs. John Caswell, the latter wearing London-dyed squirrel over her gold dinner gown. Mrs. Demarest Lloyd, accompanied by a friend, was glimpsed in the throng. Talking with Mannix Walker and Russell Sard were Mr. and Mrs. Emil Hurja. Pretty brunette Betty Stewart-Richardson wore a blue fox jacket over her bright gown.

Just back from Canada, where they have been spending the past few months, were Mr. and Mrs. James M. E. O'Grady. The former Miss Nancy Hoskinson wore a gold coat over her dinner frock. Sir Wilmott and Lady Lewis were in the throng. She was strikingly gowned in a gray crepe ensemble, the bodice completely studded with sparkling rhinestones. Valentine Williams, now on duty with the British Embassy, was there, as were Mrs. Irene Caldwell, Miss Merdith Howard and George Abell.

The Military Attache of the Cuban Embassy and Senora de Munilla were accompanied by their son. Lieut. Col. Oscar Moscoso, Military Attache of Bolivia, was on hand, as were the Military Attache of China and Mme. Chu, the Air Attache of Peru, Capt. Enrique Nabarthe, and Air Commodore of the British Embassy and Mrs. H. N. Thornton.

Essarys to Give Tea for Daughter At Blair House

Yesterday morning's mail carried invitations from Mr. and Mrs. J. Fred Essary to a tea on Saturday afternoon, November 29, in honor of their debutante daughter, Miss Elene Essary.

The party will take place from 4 to 7 p. m. at historic Blair House, 1651 Pennsylvania Avenue. Mr. Essary and the late Maj. Gist Blair were close friends.

Miss Essary, who is attending Sweet Briar College, returned to her studies there yesterday morning after spending the weekend here. A number of parties are to be given in her honor this season.

Farewell Fete Set

Miss Natalia Askenazy, of the Polish Embassy, will entertain at a farewell party on Thursday from 5 to 7 o'clock. She will leave soon for the Soviet Union where she has been appointed an attache of her country's embassy there.

Candlelight Concert Wins High Praise

The setting might have been the great hall of some mediaeval baronial castle. Against the flickering candlelight the carved oak paneling of the walls gleamed somberly; massive carved chairs at the end of the room seemed dwarfed by the great fireplace they flanked, a fireplace large enough to roast on an ancient spit a whole wild boar as a feast for the company.

And before the great fireplace, also seeming dwarfed by comparison, yesterday afternoon a stringed quartet, their music lighted by candelabra, played for an hour music that echoed softly through the great hall and the lower rooms of the house. It was hard to realize upon stepping in through the front door that this was the Phillips' Memorial Gallery and that busy, bustling Washington was just outside. It seemed more like stepping into the heart of an ancient tapestry or into King Arthur's Court.

It was much easier to realize that this was the opening concert of the eighth season of the Washington Chamber Music Society; and to understand why the subscribers demanded the concert series year after year as a momentary breathing spell and respite from the cares of a troubled world.

At yesterday's candlelight concert the Pro Musica String Quartet gave a program of selections by Dmitri Scgistakovitch and Johannes Brahms. Many a well-known Washington "name" could be found in the attentive audience. Included among those noted were Mme. Grouitch, Mrs. Breckenridge Bayne, Mrs. George T. Pettengill, Mrs. Henry S. Villard, Wilbur Carr, Boris Shushkin, Mrs. Philip Marshall Brown, Mrs. Wayne Chatfield-Taylor, Mrs. William H. Davis, Baroness von Boetzelaer, Mme. Loudon, Mrs. Jouett Shouse, Mrs. John Sternhagen, Mrs. Walter Lippmann, Mrs. David Barry, Mrs. Barnet Nover, Mrs. Robert Sherrod, Mrs. Douglas Hatch, Mrs. Herbert Feis, Mrs. Adlai Stevenson and many more. Ushering the guests to their places were Miss Joan Dodd, Miss Patricia Prochnik and Miss Ruth Hurley.

Mrs. Wadsworth Visiting Mother, Mrs. Roosevelt

Mrs. Reverdy Wadsworth, the former Eleanor Roosevelt, who recently arrived here from Fort Riley, Kans., will be the guest of her mother, Mrs. Henry Latrobe Roosevelt, until Monday.

Mr. Wadsworth, who has been stationed at Fort Riley for some time, soon will complete his training for a commission in the Cavalry, and on his ten-day leave will join Mrs. Wadsworth at her mother's home in upper New York State.

Officials Guests Of Ambassador

The Cuban Ambassador and Senora de Concheso entertained the Cuban Sugar Commission at luncheon yesterday at the Embassy. Guests included Amadeo Castro, president of the commission, Senator J. M. Casanova.

Also present were Mrs. Thomas Walsh, G. Godoy, Mrs. Seida Cabrera, Mr. and Mrs. Teodoro Santiesteban.

Since 1893

PERIOD FURNITURE
GIFT ITEMS
ELECTRICAL APPLIANCES

Catlin's INC.
1324 NEW YORK AVE. N.W.

Outfitters to Gentlewomen Since 1903

Neutral or Vibrant

Colored Wool Dresses

A new series of dresses . . . that make handsome costumes of your Fur Jackets and Dark Coats—to keep you warm and sparkling in town or on country weekends. *Right*, exclusive neon-bright wool dress in Flag Red or Victory Blue, 69.95. *Left*, jewel tone sheer wool, aquamarine, ruby, topaz; gem-like buttons, 55.00. Misses' and women's sizes.

m. pasternak

1219 Connecticut Avenue

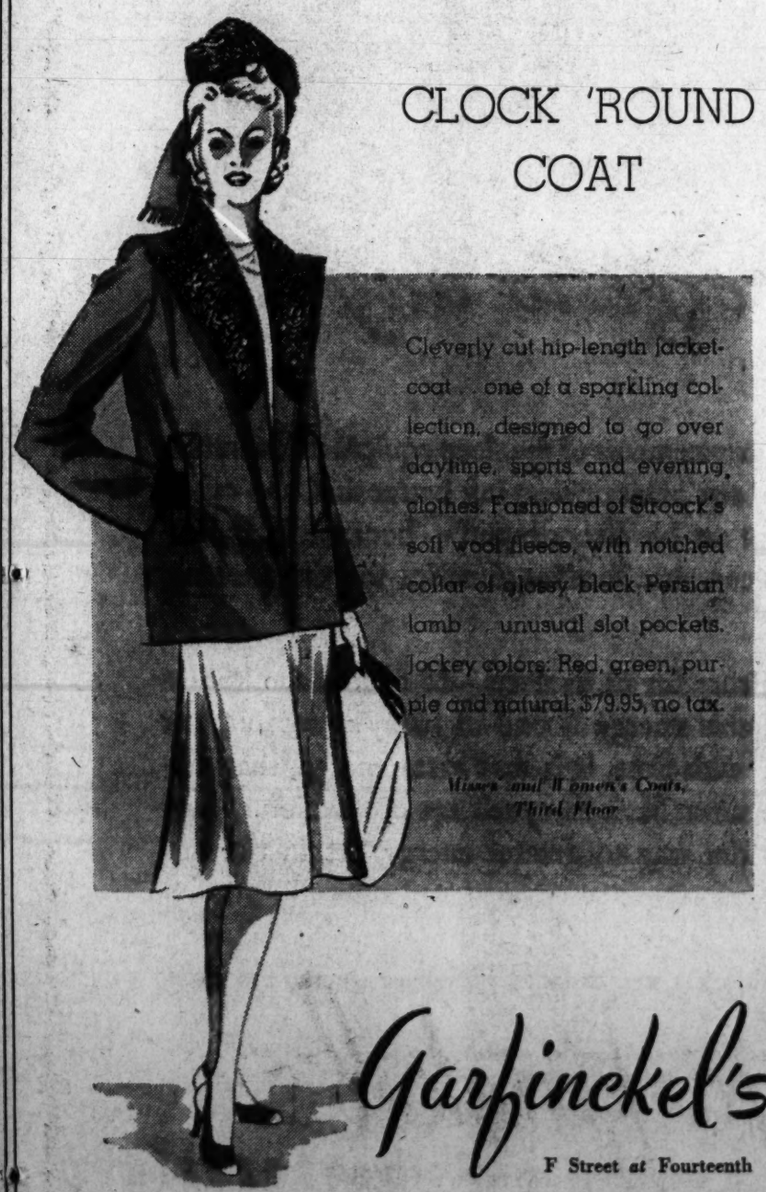

CLOCK 'ROUND COAT

Cleverly cut hip-length jacket-coat . . . one of a sparkling collection, designed to go over daytime, sports and evening clothes. Fashioned of Stroock's soft wool fleece, with notched collar of glossy black Persian lamb . . . unusual slot pockets. Jockey colors: Red, green, purple and natural. $79.95, no tax.

Misses' and Women's Coats, Third Floor

Garfinckel's

F Street at Fourteenth

Notes of Society

Official and Residential

Minister of South Africa and Mrs. Close will leave today for New York where they will attend the Navy ball at the Waldorf-Astoria tomorrow. During their stay they will be at the Plaza, returning to Washington on Friday. Mrs. Close will be represented at the Chinese Fete by Mrs. A. T. Brennan, wife of a counselor at the legation.

Representative and Mrs. Charles Dewey will have Mrs. Clive Runnells, of Chicago, as their guest this weekend.

Col. and Mrs. Milton Grafley, of Crossed Sabres, Wayne, Pa., will entertain Maj. Gen. and Mrs. Conger Pratt, of Washington, in their box at the opening performance of the Metropolitan Opera in New York this evening. Gen. Pratt is commanding officer of the Third Army Corps Area. Col. Baker is superintendent of the Valley Forge Military Academy.

Mr. and Mrs. Ralph Snowden Hill, who are still being widely entertained, were the guests in whose honor Mr. and Mrs. Harry Grant Meem entertained at dinner last evening at their home on Thirty-fourth Place. Covers were laid for 12. Mrs. Meem and Mr. Hill are cousins.

Mr. and Mrs. Edward A. Foote will be hosts at another in their series of small informal cocktail parties Tuesday, December 2, at their home at 2117 Leroy Place. Invitations are for "after 5."

Mrs. Daniel C. Roper will entertain at luncheon Tuesday, December 2, at her home, 3001 Woodland Drive.

Mr. and Mrs. Roland Elliman have returned to New York after a visit with Mrs. Martin Vogel at her home on Woodland Drive.

Back in town for several months are Mr. and Mrs. Leo Meltzer, who are staying at the LaSalle Apartments in Connecticut Avenue.

Mr. and Mrs. Arthur Sundlun were hosts at a dinner on Saturday evening at the Woodmont Country Club.

Mrs. Jesse W. Nicholson and her daughter, Miss Dorothy Nicholson, are spending the week at Williamsburg Inn in Virginia.

Miss Marilyn Sworzyn, who spent the holiday weekend with her parents, Mr. and Mrs. Reuben Sworzyn, has returned to her studies at Connecticut College.

ARNOLD GALLERIES
1306 G St. N.W.
Antique Jewelry, Silver Sheffield, Furniture, Mirrors, Brasses, Art Objects, Wedding Gifts

Metronome Room
PRESENTS
LAYTON BAILEY
AND HIS ORCHESTRA
FEATURING
JEAN JAMES AND DON WILSON
DANCING STARTS 9:30
MINIMUM $1.00 SATURDAY $1.50
WARDMAN PARK HOTEL

The Palais Royal Invites You to Its
Annual Grand Christmas Party
TUESDAY (TONIGHT) WEDNESDAY AND THURSDAY
From 6 to 9 P. M.

★ Carols by the Chevy Chase Women's Club Music Sections
★ Leonard Friendly plays the Organ
★ Modeling of Evening Fashions
★ Modeling of Negligees
★ Beverly Stull and Her Accordion
★ Santa Claus in Toyland
★ Special Suppers

Featured in our November
COAT EVENTS
FURRED CASUAL COATS
$33 plus tax

STYLES: Box Coats . . . Fitted Coats . . . Swagger Models . . . Coats with Inset Belts.

MATERIALS: Plaids . . . Monotones . . . Herringbones . . . Fleecy Fabrics . . . Nubby Tweeds.

FURS: Full collars of Raccoon or Wolf. Many are detachable, many are shawl collars.

COLORS: Beige . . . Brown, . . . Blue . . . Wine . . . Green.

SIZES: 12 to 20 . . . 35½ to 43½.

USE 4 WAYS TO PAY—You will find one of these "Ways" to suit your budget and your convenience.

(Materials labeled according to Wool Labeling Act)

BUY ON OUR CHRISTMAS LETTER-OF-CREDIT

The Palais Royal, Coats . . . Third Floor

The Palais Royal

See Santa Claus in Toyland!

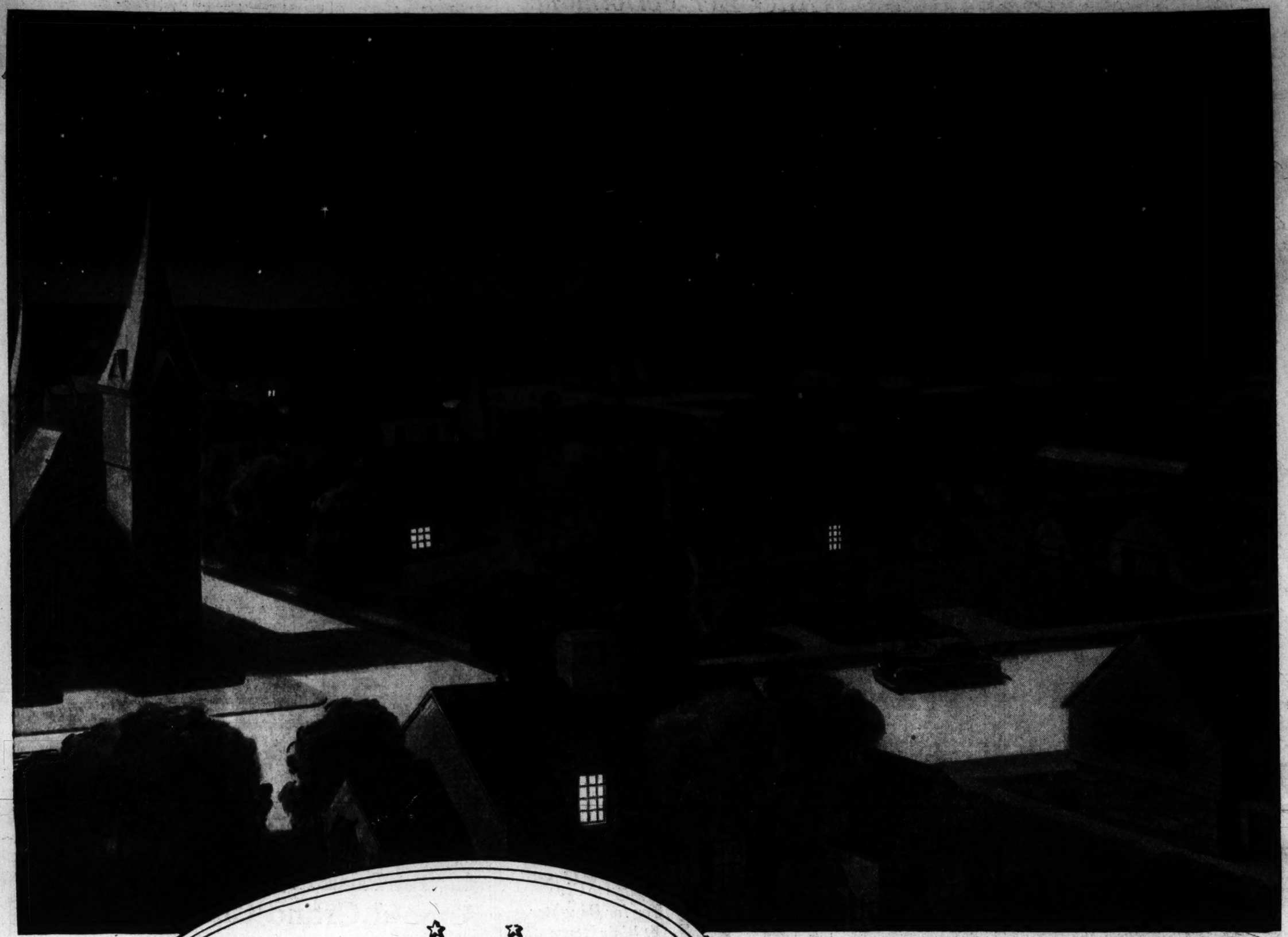

AMERICA

Preparing for another energetic day!...

"The bedding industry is now, and has been for some time, engaged in producing sleep equipment for the increasing needs of national defense. It is also energetically endeavoring to meet the public demand for its products. In this task, the industry is firmly resolved to let no inferiority break faith with its public. Selection of products may be limited, but quality will be maintained."

★ Encouraged by the advancements of the sleep equipment industry, America has acquired the habit of sleeping better than any other people. It is a habit not to be discouraged — because it is this improved, energy-giving sleep that fortifies America for the pressing tasks of the day.

Nature has made it compulsory for us to sleep—to restore the bodily energies. To get more of this energy is one of today's most urgent needs. In democracy's race with time, it is that extra energy, that surplus of vitality, which we must have to speed up production. And America has learned that the way to greater energy lies in the improvement of its sleep.

SPONSORED IN THE INTEREST OF NATIONAL WELL-BEING BY THE ENTIRE BEDDING INDUSTRY*

** The bedding industry is composed of manufacturers of mattresses, bedsprings, metal beds and other sleeping equipment.*

MORE AND MORE PRODUCTION *demands better and better sleep*

The Washington Post

****X TUESDAY, NOVEMBER 25, 1941 21

The Federal Diary

By Jerry Kluttz

Agriculture Faces Big Cut

Deep cuts in the billion-dollar Agriculture Department appropriation are reported to be imminent. It's no secret that the Budget Bureau has been studying the 1942 Agriculture appropriation with an eye to recapturing some of the money approved by Congress. The Budget Bureau report, after the President's approves it, is expected at the department this week. It's rumored that it will call for a slash of approximately $250,000,000 which of course will mean dismissing some employes.

Federal Bureau of Investigation is hiring clerical employes, stenographers, typists and under clerks. Applicants will be tested and investigated before being hired. Stenos must be able to take dictation at 120 words, and 45 words a minutes is required of typists. Under clerk applicants must be between 18 and 35. Some male under clerks will be trained to do fingerprint work. None of the jobs is under Civil Service. Apply at room 2244 in the Justice Building if you are interested.

Fred Wallace has been appointed assistant to Agriculture Secretary Wickard. He's from Nebraska . . . Leo T. Crowley, chairman of the Federal Deposit Insurance Corporation, is reported to have the inside track for appointment as alien property custodian if and when the office is created . . . President Roosevelt has exempted from civil service all jobs in the Panama Canal Zone. Meantime, the Panama Canal office here is recruiting engineers for duty in the zone. Canal employes are given 61 days annual leave which is more than any other class of Federal workers.

Pay Raise Delayed

It's now predicted that the 60,000 Federal employes here won't get pay raises, guaranteed them under the Ramspeck-Mead Act, until January 1. House Appropriations Committee is still holding hearings on the deficiency bill which will contain the money for the promotions. The bill won't be reported out of committee until next week. But ease your minds, the pay raises will have to be made as of October 1 and the 60,000 will be paid in supplemental checks.

Relations between Attorney General Biddle and his trust-buster, Thurman Arnold, are reported to have gone from bad to worse. There's no love lost between the two officials. Rumors recur that Arnold will resign but they are just rumors . . . civil service tests: assistant soil scientist, $2600; assistant chief nurse, $2000, for duty at St. Elizabeth's; student dietitian, $420 a year . . . OEM employes tonight will gather at the Calvary Baptist Church, Eighth and H. Streets Northwest for an evening of group singing.

Lowell J. Chawner, principal economist of the Bureau of Foreign and Domestic Commerce, has been appointed special assistant to Commerce Secretary Jesse Jones. He will direct the research activities of the several bureaus within the department. Conferences among the department's various research experts will be held frequently and private business men will be invited to participate.

The general shortage of machine operators has forced Federal agencies to train people for the jobs. The Office of the Quartermaster General, War Department, is training from 20 to 30 messengers to operate mimeograph machines. The Commerce Department took 15 persons from the civil service messenger register and is training them to be multilith operators. Up until recently, the Social Security Board in Baltimore had to train its tabulating machine operators. The board plans to continue the training and it's on the lookout for a person to head up a training section.

The office of the Adjutant General, War Department, is training its own tabulating machine operators. Alien Registration needs 75 tabulating operators and few if any are available. The answer is to train them. Winsten B. Stephens is chief of the civil service training division and he assists departments in training employes. Training on the job, many believe, is in its infancy. Civil Service Commission has suggested to departments that stenos and typists be trained on the job before they are assigned to regular work.

Parsons to Be Streamlined

Fort Custer, Mich., Nov. 24 (AP).—Supervised physical exercise—45 minutes daily—was decreed today for Army chaplains at this fort.

"Apparently our chaplains need streamlining," commented the press relations officer.

A drill sergeant will direct the training.

Six Leaders Tackle D.C. Problems

Experts Offer Solutions in Their Fields at Board Of Trade Meeting

Speaking on a "Washington of Tomorrow" program at the Board of Trade's monthly meeting, six leading citizens of the District last night presented their solutions of the city's increasing municipal problems, occasioned by its mushrooming population.

Speakers were Police Chief Maj. Edward J. Kelly; John Nolen, jr., director of planning of the National Capital Park and Planning Commission; Capt. H. C. Whitehurst, District Highway director; Lawrence E. Williams, chairman of the District Defense Housing Commission; Maj. J. B. Gordon, director of the Sanitary Engineering Commission, and E. D. Merrill, president of the Capital Transit Co.

They were introduced by Fred A. Smith, president of the Board of Trade, who told the more than 1000 attending members at the Willard Hotel that "the Federal Government employs now more than 200,000 persons in the District, and is adding to this number at the rate of roughly 1000 per week.

Whitehurst Urges Speed

Thus, tonight, we have selected a number of the men who are directly performing some portion of the major operation which is being made on the face of our city, to come here and briefly outline what their plans are, and what they think is going to be necessary," President Smith said.

Capt. Whitehurst, speaking on the traffic problem, stated that "in the past, we have not been bold enough to face a serious situation, but we must work together now with all possible speed."

He emphasized the importance of four particular projects, adding that he felt sure priority authorizations and appropriations would hasten their completion.

He named as the projects, the following: Grade separation structures at Fourteenth Street and Maine Avenue; the South Capitol Street Bridge; an elevated highway on K Street, including connections to Key Bridge and highways to the northwest, and the extension of Independence Avenue west of Fourteenth Street.

Nolen Discusses Plans

Nolen told the Board of Trade members that the Planning Commission "has proposed a spreading out of the Government office space along the axis of the Mall, extended along East Capitol Street, covering 4 miles from the Potomac to the Anacostia River."

He declared that much could be done to obtain a better distribution of Federal buildings in the limited area of the city, "commensurate with the increased size of the community as a whole."

Speaking on housing problems was Lawrence Williams, who called for the immediate construction of hundreds of "temporary demountable houses.

"The answer to our housing problem," he said, "is not restrictions nor dormitories, but low-cost housing facilities for family groups, and that as soon as is physically possible."

Criticizes Dormitory Plan

He criticized the Government's plan to build dormitories for single Government workers, saying that "there are nearly 5000 pleasant, healthful, vacant rooms to serve the same purpose, now listed at the Defense Housing Registry."

Maj. Gordon, discussing the District's sanitary problems, declared that "unless we are to curtail the use of water to consumers, additional filter capacity is essential immediately.

The sanitation director said that his organization hopes to obtain $570,000 from the PWA in order to provide an additional 25 million gallons per day filter capacity.

"However, there is no possibility of an insufficient supply of water," he added. "The Potomac River is at our disposal."

E. D. Merrill, transit company president, described effect of the city's increased population on his company, and revealed that 29 per cent more vehicles have been added to the transit system.

More Police Still Needed

Maj. Kelly, the sixth speaker, declared that although 100 officers were being added to the police force, "We can still use probably 200 more."

He said that the force was undergoing a complete reorganization and that "no drones or dead wood will be tolerated."

"Through our traffic school, our police academy and with other needed changes, we will do everything possible to make our police force the Nation's best," he stated.

Preceding the speakers, J. Clifford Folger, campaign chairman of the Community Chest, presented a motion picture showing how the Chest serves the District's sick and needy.

Earlier in the evening, Wilmer J. Waller, chairman of the 1942 campaign committee of the Greater National Capital Committee, was presented a certificate of merit by Edgar Morris.

Indian Spring Club Loses $50 to Thieves

Larceny of $50 in cash from the register in the bar at the Indian Spring Country Club, Silver Spring, Md., was reported to police yesterday. Loss of the money was discovered by the bartender, Robert Robertson. Detective Corporal Frank Lane was investigating the case. Three suspects had been arrested last night.

Art Students Buy Soldiers' Painting

Post Staff Photo

OLD SOLDIERS' STYLE WINS GIRLS' ADMIRATION—King-Smith Workshop students who purchased J. D. Wyker's painting surround him to look at the oil work which they will present to Mrs. F. D. Roosevelt. The girl standing are (from left) Mavilynn Woods, Dorothy Rosasco, Mary Stafford and Barbara Shenk. Seated with Wyker, a resident of the U. S. Soldiers Home, are (from left) Toni Micker, Toby Teall, Ida Turner and Sue Grant

John Wyker, 63, a resident of the Soldiers' Home here, was telling his cronies with pride in his self-effacing way yesterday of "my life's high point."

This was when he had gone on his crutches to the art exhibition at the Departmental Auditorium on Saturday, gripping one of his own paintings in his hand. He had passed from one to the other of the nearly 1600 good and faulty paintings.

Although he had never studied art or hobnobbed with its people, he sought out the exhibition's director, Holger Cahill, to say that he had looked around and had seen some things "appearing to be in my class."

He knew he had come too late, but his hand unloosed its grip on the crutch rung to show Cahill his watercolor of the Francis Scott Key Bridge.

Soon everybody around was saying:

"Primitive," but "extraordinarily charming."

"A feeling for color."

"Interesting."

"Poetry of emotion."

All manner of things were seen in the painting and much in Wyker, who had joined the Army in 1904, had traveled the world and painted for no reason other than that he wanted to.

Officials relaxed the rules and admitted his picture to the show. Then the girls of the King-Smith Studio-School, who have been helping in sale of the exhibition entries, bought the picture and offered it to Mrs. Eleanor Roosevelt, who accepted it.

Chief Justice Harlan Fiske Stone of the United States Supreme Court saw it at the exhibition where it still hung, and said he would like to meet Wyker. When he was introduced to the old soldier, the Chief Justice said he liked "the spirit" in the painting and the spirit of Wyker. Of this Wyker said:

"That of everything is my life's high point."

Housing Unit Urged to Act In Bombings

As another link in the civilian protective services of Washington, Col. Lemuel Bolles, executive director of defense, yesterday asked prompt establishment of an emergency housing organization.

"The purpose is to plan now to provide immediate temporary shelter," he declared, "to those people who may be rendered homeless in emergency.

"It is not intended that this plan at this time contemplate evacuation on a large scale to distant localities."

Col. Bolles said general supervision of the housing arrangement would be by the deputy warden in each of the city's 60 defense areas and that "no hard and fast rule should be attempted."

A survey of each community should be made, he said to determine facilities for providing an assembly center where "the homeless can be gathered, formed into groups of 10, 25, etc., and guided to localities where temporary shelter is available."

A simple and fast system of registration and a plan of escorts for groups of shelterless people should be considered, he said.

The first air raid precautions classes of the American Women's Voluntary Services in the District began yesterday at 1640 Connecticut Avenue, with both the afternoon and evening classes turning pupils away. Mrs. Donald E. Church and Mrs. Leonard C. Urquhart, who have had training in New York classes, are the teachers. Miss Helen Hastings is assisting.

Classes will continue for four weeks, twice weekly. Bombs, gas masks, shelters will be studied. The magnesium bomb will come in for most attention, Mrs. Urquhart said. Out of the classes, it is hoped by A. W. V. S., will come a trained corps of women "who can assist in civilian defense instruction and operate as a unit during an emergency."

Halifax Leads Geography 'Class'

Employes of the British Commonwealth of Nations in Washington went to "school" last night at the Library of Congress Coolidge Auditorium and learned some of the salient facts about American geography.

"Principal" of the school was Lord Halifax, the British Ambassador, who is patron of a series of 12 lectures which will acquaint British subjects working in Washington with the United States. "Teacher" for last night was C. W. Thornthwaite, a former University of Oklahoma professor now employed as a research expert for the Soil Conservation Corps. "Pupils" were more than 500 persons with pronounced English accents who thronged the hall to hear Thornthwaite.

Postlude By Ray C. B. Brown

Lusak, Podnos Show Promise As Candlelight Concerts Open

Washington Chamber Music Society presents the Pro-Musica String Quartet (Owen Lusak, Jeno Sevely, Theodor Podnos and William Brennand) in Phillips Memorial Gallery on Monday afternoon. Program: Quartet in C (Shostakovich), Quartet in A minor (Brahms).

Beginning the season's series of Candlelight Concerts amid the art treasures of the Phillips Memorial Gallery, the Washington Chamber Music Society met yesterday afternoon to enjoy with their guests a program by the Pro-Musica String Quartet. Two changes in the personnel of the foursome placed Owen Lusak at the first desk and Theodor Podnos as the viola player, and the new combination promises to do well in the matter of tone-blending. There was a good balance among the instruments, and the intonation had sauvity.

BROWN

The hour's program brought together a novelty, a recent quartet by Dmitri Shostakovich receiving its first local performance, and the A minor quartet of Brahms. In the Shostakovich work one was immediately struck by the tendency toward romanticism which this rebellious composer also manifested in his fifth symphony. The new work keeps close to tonality, for one thing, and actually ends in the unmistakeable chord of C major. But it is in the content of the music that a vein of unashamed poesy reveals a more personal expression.

Quartet Pleasant

An increasing amount of lyricism and a lessening of pert chatter make this quartet pleasant to hear. Shostakovich is lengthening his melodic line, with the result that his ideas are easier to follow, and his themes are taking on a definite romantic meaning. In the scherzo, for instance, there is a sentimental tune which shows the influence of Chaikovski, and the general tone of the entire quartet is more emotional than intellectual.

The Brahms A minor quartet reminded one again of the strong resemblance between this composer and Robert Browning. Both could sing simple melodies when they chose to do so, with the charm of affecting emotion, but both decided to complicate their writing with obscurities. Brahms resorted to thickness of harmony and contrapuntal intricacies, while Browning delighted in grammatical involutions and extraordinary rhymes.

Louis A. Potter gives an organ recital Monday evening in Calvary Methodist Church. Program of compositions by Bach, Handel, Homer, Jonger, Franck, Gossec, Snow and Mulet.

Enjoyable both for the competence of performance and the tone quality of the new organ in Calvary Methodist Church was the recital given last evening by Louis A. Potter, who built his interesting program on a firm foundation of Bach. The resources of the organ have been excellently adapted to the dimensions of the auditorium so that the dynamics are well proportioned and there are no excesses of volume, while many of the stop combinations have fine nuances of tone. Mr. Potter's sound musicianship and artistic perceptions were disclosed through an instrument which responded faithfully to his intentions.

Modern Music Included

The Bach items were the chorale-prelude on "In Dulci Jubilo," the E minor prelude in rondo form, Claude Means' arrangement of the chorale, "Now Thank We All Our God;" the allegro movement from the first trio sonata, and Virgil Fox's arrangement of the chorale, "Komm, suesser Tod." With a final bow to the classical period with the allegro from Handel's sixth sonata, Mr. Potter turned to a miscellany of modern music diversified and rewarding.

Two American composers were on the list, Sidney Homer and Albert W. Snow. It may have been a surprise for those who know Homer only as a writer of songs to hear his scholarly and integrated sonata in one movement, which received its first local performance. Snow was represented by a descriptive piece, "Distant Chimes."

France and Belgium were the countries drawn upon for the remainder of the program, which contained Franck's lovely E major chorale, Joseph Jonger's "Prayer" and "Scherzetto," George Jacob's "Sunrise," a tambourin by Gossec and Mulet's "Carillon Sortie."

Howard University School of Music presents Bernardo Segall in a piano recital on Monday night in Andrew Rankin Memorial Chapel. Program of compositions by Bach, Skryabin, Beethoven, Chopin, Debussy, Liszt, Rakhmaninov, Stravinski and Albeniz.

Bernardo Segall, who has become a resident of Washington since his last recital appearance here, was in splendid technical form last evening when presented in the Howard University concert series. Because of a critic's divided duties, I missed the first part of his program which included three Busoni transcriptions of chorale preludes by Bach, Siloti's version of Bach's organ toccata and fugue in D major, Skryabin's fourth sonata and Beethoven's D major sonata, sometimes called "The Tempest."

My loss of some skillful and brilliant playing was evident in pianist's treatment of five etudes and "El Albaicin" from Albeniz' "Triana." For his unusual group of studies he chose Chopin's C sharp minor, Debussy's "Pour les huit doigts," Liszt's arrangement of Paganini's Caprice No. 17, Rakhmaninov's seldom-heard E flat minor and Straviniski's F sharp major. These were played with clarity, crispness, verve and dynamic scintillance.

D.C. Must Have Subway System Eventually, Delano Contends

Washington eventually must establish some sort of subway system to meet its ever-growing traffic problem, Frederic A. Delano, chairman of the National Capital Park and Planning Commission, yesterday told the Board of trade traffic committee.

At a luncheon meeting of the group in O'Donnell's Restaurant, Delano suggested an underground transportation line connecting Georgetown with the eastern end of the city.

He said the system necessarily would have to be built near the surface to avoid water seepage at lower levels. He proposed to start the subway near Key Bridge, running it to Massachusetts Avenue at a point near Union Station and then to Constitution Avenue and eastward to the edge of the District.

Delano told the traffic committee members that he found Washington a "very difficult" place in which to drive a car and said he felt the numerous rules should be simplified "so they would be understandable to strangers."

As an example of confusing markers, Delano cited large "do not enter" signs on certain streets.

"An out-of-town driver," he said, "comes to a sudden halt when he sees the sign, and then on closer examination reads in smaller type 'Between 4 and 6:30 p. m.'"

He also had a few bitter remarks anent motorists "who weave all over the streets" and pointed particularly to buses which pass one another during rush hours.

At the conclusion of his talk, Delano left the suggestion with city officials that they study a one-way street system similar to the plan in New York City.

Delano was introduced by Chairman P. Y. K. Howatt. Other guests at the luncheon included Engineer Commissioner Charles W. Kutz, John Nolan, jr., director of planning for the Park Commission; Thomas Settle, executive secretary, and Capt. H. C. Whitehurst, director of highways.

Rent Bill Action Due Thursday

Senate Concurrence In House-Amended District Measure Is Expected

Senate concurrence in the House-amended District rent control bill is expected Thursday when the measure will be reintroduced with a statement of the amendment's aims by Senator Burton (Republican), of Ohio, a member of the District Committee.

The amendment would vest a rent administrator with greater discretionary powers in determining fair rent levels. It represents a compromise agreement between District Committee backers and Representative Patman (Democrat), of Texas, after the Senate had stricken a previous amendment proposed by the Texas Congressman.

Action on the measure was deferred yesterday by the Senate at the suggestion of Minority Leader McNary, who questioned the purpose of the amendment to the bill freezing rent rates at the January 1, 1941, level. Senator Burton will explain the purpose of the amendment in the absence of Chairman McCarran of the Senate District Committee.

The House yesterday passed a bill giving the District health officer authority to condemn unwholesome food. Chairman Randolph of the District Committee pointed out that the health officer held the authority prior to enactment of the Federal Food and Drug Act.

Representative Shafer (Republican), of Michigan, suggested that the District Committee report out legislation regulating sanitary conditions in Washington eating establishments.

"Terrible conditions have developed here in connection with bad food and the serving of food with unclean utensils," he declared. "I've personally seen coffee served in cracked cups. I've been told of beer glasses with rouge on the rims."

Chairman Randolph replied that the committee tomorrow will conduct a hearing on a proposal requiring local restaurant employes to submit to periodic blood tests. Dr. Thomas Parran, Surgeon General, and Dr. George C. Ruhland, District health officer, will testify before the committee.

Legislation requiring premarital blood tests in the District also will be considered by the committee tomorrow.

Rent Control Plans Wait Young's Return

Municipal action on the District's pending rent control program after final Senate approval will await the return of Commissioner John Russell Young, now vacationing in Florida, it was reported at the District Building yesterday.

Commissioner Guy Mason said nothing would be done officially toward selecting an administrator at least until after the bill is signed by the President.

The administrator's position will pay $7500 a year. Three names were mentioned last night as possible candidates for the job. They are Charles Jones, former real estate man and now with the Home Owners Loan Corporation; Robert F. Cogswell, local attorney, and Elmer Cummings, former Police Court clerk.

Mason said the city heads are faced with a housing problem in finding space for the new unit. It was suggested that the Unemployment Compensation Board might be moved from the old Ford Building on lower Pennsylvania Avenue Northwest to make room for the rent control group.

Something to Chew On

Camp Funston, Kans., Nov. 24 (AP).—Sertg. Frank Case of Headquarters Troop, Fourteenth Cavalry, leaned out of a train window and lost his false teeth.

He telegraphed his wife to "send all available plates."

Back came a box with six dinner plates.

Minstrels' Serenade . . .

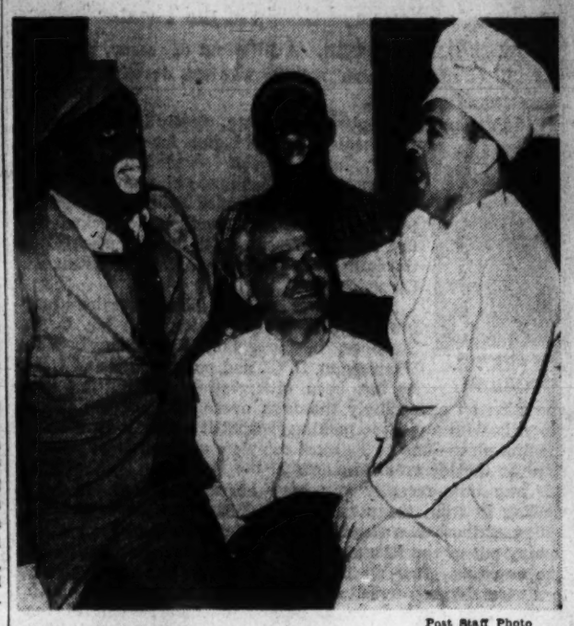

Post Staff Photo

ELKS ENTERTAIN AT BLUE PLAINS—Residents of the Home for the Aged and Infirm at Blue Plains, D. C., last night were entertained by the Elk Minstrels. Under the direction of Herbert C. Leach, the show, sponsored by the Washington Lodge, B. P. O. E., is staged annually at some Washington institution. Here, Al Stern, Leach and Bob Garrison serenade Franklin Jennings

Mrs. Moore Here to Attend Chinese Fete

Mrs. Maurice T. Moore, chairman of the women's division of the Greater New York Committee of United China Relief, is in Washington to attend the Chinese fete to be given this afternoon at the home of Mrs. Anne Archbold, 3905 Reservoir Road, for the benefit of Chinese industrial cooperatives.

Mrs. Moore, a sister of Henry Luce, New York publisher, was born in China. China' valiant struggle for independence has so stirred her that she devotes her entire time working for United China Relief. One of the important agencies of this organization is the Chinese industrial cooperatives.

In an interview yesterday Mrs. Moore described the great contribution being made by "Indusco" in Chinese struggle.

"Chinese men, women and even children dismantled the coastal factories before the oncoming invading armies and transported the machinery on their backs thousands of miles into the interior of China. There, 'vest-pocket' industries were set up under the direction of the Chinese cooperatives. These tiny workshops, some of them hidden away in caves, are manufacturing basic necessities—blankets, candles, shoes, bandages, clothings, soap and medical supplies — for besieged China.

"The Industrial Cooperatives are a new economic development providing thousands of Chinese refugees with work and training in industrial skilled labor."

Mrs. Moore stated that in the two years since their founding some 3000 cooperative workshops have been set up throughout the interior of Free China, providing self-help work to more than 75,000 workers, many of them refugees from bombed Chinese cities.

Color Film Tells Story Of Cathedral

The story of the Washington Cathedral, as caught by a movie camera in sound and color, will be taken to anticipated audiences of one million Americans, it was said, following its premier presentation before 1000 persons at the Mayflower Hotel yesterday.

Requiring 25 minutes for a showing, the film opens with an invitation and greeting by the Right Rev. James E. Freeman, D. D., Bishop of Washington, and in ensuing sequences show the several altars, the intricate iron work and other works of art within the great edifice.

Throughout the film, a musical background is provided by the cathedral organ and the choir of men and boys under the direction of Paul Callaway, organist and choirmaster. There are flashes of pinnacles against colored skies and views of the cathedral's stained windows.

A. G. Stoughton, executive secretary of the Cathedral, directed the filming and provided the film voice.

DINE AND DANCE
Nightly Except Sunday
No Cover. Min. Sat. Only
Cocktails from 35c
Dinner, 85c, 6 to 11 P. M.
Ample Parking
3135 K St. N.W. RE. 6676
Stop at the Sign of the Viking

RUGS WASHED
9x12 8x10 $2.50
EMPIRE RUG CLEANERS
Phone NOrth 1441
4611 Wisconsin Ave. N.W.

IT'S GREAT
CUTTY SARK
86 Proof
THE FINE SCOTCH WHISKY FROM SCOTLAND'S BEST DISTILLERIES
100% Blended Scotch Whiskies
IMPORTED BY THE BUCKINGHAM CORP., NEW YORK, N. Y.

14-DIAMOND COMBINATION
$1 WEEK
$89.50
Sydney Selinger Says
Our reputation for perfection in diamonds has been built over a period of 37 years. A name you can trust!
"Look for the Big Clock"
SELINGER'S
CREDIT JEWELERS
818 F STREET N.W.

RUGS Cleaned Repaired—Stored
Any 9x12 or 8x10 rug thoroughly cleaned and hand shampooed..... $2.50
Free Insurance
Oriental Rugs 9x12 or 8x10 $3.50
Phone MEtropolitan 4161
Standard Carpet Cleaning Co.
916 13th Street N.W.

9x12 CLEANED $1.50 RUGS 9x12 WASHED $2.75
Repairing—Storing
All Rugs Fully Insured
★ Call Mich. 4646 ★
STAR CARPET WORKS
3216-3218 P Street N.W.

Nelson B. Bell About the Showshops

That Summer Theater Is Being Transformed

Stephen E. Cochran's Olney Does a Phoenix; Billy Rose Drops by the Telegraph Office; Items of News and Gossip of the Theater

NOW IT CAN BE TOLD. A little out of season, perhaps, but still of some concern to those who can do with a bit of long-range forecasting.

Old Panjandrum Stephen E. Cochran, closely identified with the theater in Washington for more than 30 years, last weekend crawled out of the hibernation that has made him harder to find of late than a barricaded bruin bear-denned for the winter, and practically wrecked the drama department with his pent-up enthusiasm over a remodeled and rejuvenated Olney Theater.

STEPHEN E. COCHRAN

Mr. Cochran has been a busy guy these past few months. In association with Mr. C. Y. Stephens, business tycoon of Laurel, Md., Washington, D. C., and points south and west, he has been blueprinting and putting into operation an exceedingly thorough overhauling of the Olney property with a view to making it what it started out to be in the first place—one of the most complete and most picturesque summer theater establishments in the East.

If any time recently you have heard shouts of "timber" wafting in from the north and east, that probably was the felling of those two sturdy old oaks, or whatever they were, coming out of the fore and aft sections of the theater proper. The one that grew up through the lobby had to give way to a second-story dormitory and the one occupying so much of the stage came down to permit the enlargement of the backstage areas for more pretentious productions. All that hammering is the construction of porches on both sides of the auditorium, a connecting esplanade between the theater and the "big house" adjoining, and the transformation of the last-named edifice into an attractive, rustic fried-chicken-and steak dinery and a comfortable hospice for visiting stars.

Come the Ides of March and the completion of all this rehabilitation and improvement, and the Old Panjandrum will be trekking over to New York to engage his players and sign up his plays against the launching of the Olney's rebirth-season sometime along in May. At least, that is the way it looks from here on the promises of now.

Steve has had a hard, hampered and heart-breaking pull to get over the hump and an army of his friends will be glad to see him coast in from the easier side. The fellow has something of the bulldog about him.

This new "silent" partner in the enterprise, C. Y. Stephens, is a gentleman of parts, too. His business interests almost outnumber the tanks in Libya. He is the proprietor of the High Ice Cream Co., with something like 65 stores in Washington; operates a poultry farm in Maryland and is the owner of going concerns in Florida, Nashville and Memphis, Tenn., and almost anywhere else you care to stick a pin in the map, this side of the Mississippi. The Olney is rolling. At the moment, anyhow.

Reverting to Ours of Recent Date

Comes a wire.

"Dear Friend: A few months ago I casually suggested to Louis de Rochemont, producer of March of Time films, that it might be good for America to see what a typical Main Street would look like if Hitler and his thugs took over. In a projection room I have just seen 'Main Street, U. S. A.,' which is now being nationally released. It's a hair-raising preview of what mustn't happen here. Quislings and rats won't like it. Americans will love it. May I suggest that you see it and do whatever you humanly can to get others to see it. Sincerely, BILLY ROSE."

Okay, Billy, we're virtually at it.

In the meantime, one presumes, Mr. Rose is nibbling away at his fingernails, hoping for Tallulah Bankhead's speedy recovery from the flu in that Philadelphia hospital so that his production of Clifford Odets' "They Clash by Night" can resume its interrupted tour, pointed toward Broadway. We'll sacrifice a fingernail or two on that one, too. Taloo is too grand a gal to be laid low at this time of the season—or any other. But she shouldn't have played that last performance with a temperature of 103. For a busy minute or two, try and stop her sometime!

Only-25-More-Shopping-Days Note

Thank Heaven Christmas isn't a double-header, too!

HEDDA HOPPER

Four Feet in Heaven!

Hollywood, Nov. 24.

Fred Astaire, who's boosted every girl that's ever danced with him into a firmer footing up that ladder, will have not one, but two partners in "Holiday Inn." One of them is Marjorie Reynolds, who danced in the chorus line behind Fred once. She's worked since she was 4. When she was 15, was told to put aside her dancing shoes. She did, and made 35 cowboy pictures. She's brunette. The other is Virginia Dale, a blonde. But we never take things as they come in movieland. Now the blonde has to become a brunette, and vice versa. Don't ask me why! In this business it would pay to come as a skeleton and just let the studios have their way with you.

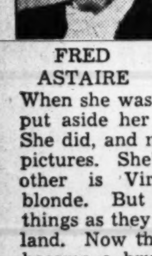

FRED ASTAIRE

Paramount has a problem on its hands, and they're asking if you'd like the picture to end with Bing Crosby singing or Fred Astaire dancing. Why can't we have both? . . . Theme of the picture is taken from Irving Berlin's song, "Lazy," which he wrote in Florida 20 years ago. I know, 'cause I was one of those who sat on the floor the night he finished it, and learned to sing it with Irving at the piano. I can even sing you the lyrics in a cracked soprano. Want to hear me?

Jack Moffitt, who's writing "A Night at Tony Pastor's," would like Danny Kaye for the role. Jack would like to put in "The Black Crook" that beef-trust chorus of a bygone day. But I doubt if our young beauties would grow those hips, even for a break in pictures.

Word from Phoenix, Ariz., is that Lord Beaverbrook has rented a $50,000 estate near there and comes over next month for his asthma . . . When Roz Russell and Freddie Brisson reached Phoenix on their honeymoon, they went to the Arizona Biltmore where they first met, found it closed. But manager dusted off carpet, flung open windows and opened up joint with Roz and Fred as the only guests. Roz says, "I'll still be a bachelor gal on the screen, but in private life—oh, oh!"

For "My Favorite Blonde," Bob Hope is learning to roller skate and has to drive a truck. "But," says he, "after a round on the rinks, I've come to a dead end."

When an agent was phoned about a player for the picture, "I'll Be Back in a Flash," he said, "Trust me—I'll be back in a flash with the flesh."

Reason Tyrone Power and Annabella went to New York was to discuss a play which they want for next spring. Ty's had his pictures grouped so he can get six months off. He's going to help put Annabella over, or else.

Jackie Cooper wants to croon a number in one of his pictures. Now listen, Jackie! I heard you sing at the El Capitan—remember? Stick to your acting, son—it's good.

Did you know Mary Astor is fast becoming an expert pilot? She soloed the other aftesnoon . . . Franchot Tone was kidding his bride by saying she looked like an old bag, when she upped to him, "Will you love me when I'm 21 as much as you do now, darling?"

On the "To Be or Not to Be" set, they've established a swear kitty, and every time someone comes out with a cuss word, he has to toss in a dime for charity. Carole Lombard is sure helping feed the poor.

War and Wooing Are Difficult

FAY WRAY AND GERALD SAVORY as Kay, the principal feminine character, and Norman Terry, one of her futile suitors, in a scene from Robert Milton's production of "Golden Wings," given its metropolitan premiere in the National Theater last night. The new play, by William Jay and Guy Bolton, concerns the problems of the intrepid young airmen of the R. A. F.

The Youthful R. A. F. Fights On Two Fronts, at the National

By Nelson B. Bell

"GOLDEN WINGS." Robert Milton presents a new play in three acts by William Jay and Guy Bolton. Staged by Mr. Milton; setting by Watson Barratt. At the National Theater.

—THE CAST—

Pam	Margot Stevenson
John	Lowell Gilmore
Jane	Cathleen Cordell
Joe	Edmond Stevens
Geoffrey	Hughie Green
Babe	Peter Boyne
Winks	William Rykey
Norman	Gerald Savory
Rex	Owen Lamont
Tom	Lloyd Gough
Judith	Signe Hasso
Kay	Fay Wray
Wing-Commander Forbes	Evan Thomas
Hunt	William Packer
Bessie	Valerie Cossart
Dillon	J. W. Austin
Jepson	Len Mence

In a trial flight in the National Theater last night, "Golden Wings" achieved something less than the soaring triumph of which its fiber and its structure give future promise. A deal of swirling dialogue frosted on its wing tips and retarded it with superfluous weight. The skilled mechanics of the drama who have it in charge should find it not too much of a task to trim their ship into a swift and sure instrument of box-office attack.

The new play in three acts, by William Jay and Guy Bolton, produced and directed by the veteran Robert Milton, has many more up-to-the-minute virtues to commend it than serious faults of purpose and execution to condemn it. Its premise is sound and its purpose admirable. Furthermore, it is the first drama that has come out of the present world conflict that concerns itself exclusively with the fresh and vigorous point of view of the youths of the R. A. F. who are defending Britain in the clouds, and the feminine associates who are sharing their between-flights problems on the ground.

Implemented by the familiar love triangle, not too heavily disguised as an amorous overnight adventure, "Golden Wings" quietly and effectively—if not too directly—argues for the survival of the stalwart virtues and the questionably eternal verities beyond the present conflict that has swept the world into the machine gun tempo of the blitz and prompted its youthful victims to crowd a lifetime into today because there probably will be no tomorrow.

Torn Between Two Loves

A young flight lieutenant is the protagonist of the authors' allegory. The childhood sweetheart of a starry-eyed young girl, with whom he has lolled on the sunny cliffs dreaming of a safe and idyllic future, he falls tempestuously in love with an ardent feminine pilot in the ferry service, caught up in the reckless fury of a world gone mad. The conflict is for the greater part between the two young women, typifying the steadfastness of the most precious things in life and the emptiness of the most ephemeral, and of the confused young flier with himself.

Into this major pattern of the play have been woven minor designs of what the world after the war should be like—the leveling of caste, the more equitable distribution of wealth, the elevation of the lowly fighting man to a position in society a little more closely approximating the plushy luxury of his lordly superiors. As of last evening, these various ramifications of the plot rather got in each other's way. The hard-driving directness and singleness of purpose that should have kept the entire play up to the tautness and power of its most forceful scenes had not as yet been properly geared. The mechanism was not lacking, but urgently in need of adjustment.

Of the three speeds in which "Golden Wings" was flown last night, the first and third seemed most to demand attention. The first act dialogue is carrying too heavy a load of spare parts and the third banks so heavily against a flag-fluttering wind of words that it all but sideslips into a crash.

Cast Plays Spontaneously

Such impediments to the fullest success of the play as presented themselves at last night's performance could hardly with justice be attributed to a cast that imbued the piece with a fine spontaneity and the genuine enthusiasm of youth.

Fay Wray and Signe Hasso, the Swedish star making her American debut, placed their respective roles in sharp and effective contrast; the one as the gently bred and ingenuous, if not conventional, farmerette in her country's service, the other as the fiery Jezebel willing to live this moment and let the next take care of itself. Miss Wray is nicely equipped to do justice to the more placid role and Miss Hasso disclosed a fascinating personality, always on the verge of bursting into flame and occasionally giving her emotional conflagrations free play. Margot Stevenson, a little on Miss Wray's side, and Cathleen Cordell, emphatically on Miss Hasso's, gave good account of the remaining feminine roles of importance.

Among the men, daredevils of the skies all, Owen Lamont, as Rex, the storm center of the whole thing; Gerald Savory, as one of the most level-headed of the pilot officers and least successful of the wooers; Lloyd Gough, in his bitter rivalry with Rex, and Hughie Green, with an unusual flair for both boisterous and subtle comedy, gave life and vigor to their impersonations of members of a flying corps that has won the admiration of the world by its valor. The secondary roles were played in the same high key.

The Messrs. Jay and Bolton have written their salute to the R. A. F. with frankness and no softening of service lounge language and Watson Barratt has provided a setting that emphasizes the play's implication of ruggedness. "Golden Wings" will gain altitude as the week goes on.

LEONARD LYONS

Broadway Bulletin

New York, Nov. 24.

TRAVEL DEPARTMENT: Gertrude Stein, the American writer who has been living in France for so many years, has been inactive since the war began—although in the last war she drove an ambulance for the French . . . In September, 1939, Miss Stein and her alter-ego, Alice B. Toklas, moved to a villa in Aix-les-Bains. "This is a made-up war," Gertrude announced. "It was made up by Chamberlain and Daladier. They helped the rise of Hitler. Alice and I will have no part in this war. We're going to ignore it" . . . And so, in their secluded villa, the two ladies lost all touch with the outer world. But the world, at last, penetrated to them. Now they're writing to friends here, asking for news—any authentic news—and they want to come home to America.

WILLIAM C. FIELDS

FORECAST DEPARTMENT: Frank Gervasi, who was Collier's correspondent in Rome, wrote an article last year in which he declared, unequivocally, that Italy would never enter the war. The print on that article hardly had dried when Mussolini announced that his Fascist armies had joined in the fight against the Allied powers . . . Gervasi made a speech recently, and a heckler reminded him of his prophecy . . . "Yes, I said that Italy never would enter the war," Gervasi answered, "and I'm still right."

MOVIES: Shortly before W. C. Fields made his vow of abstinence he went on a spree. Paul Stewart, who was working in the new Robert Taylor picture, met Fields—and to calm him made some assertions which Fields managed to remember the next day . . . Fields repeated these assertions to Stewart, and challenged: "Isn't that what you told me last night?" "Yes," Stewart confessed, "but you were so tight last night I didn't know what I was saying."

FINANCE DEPARTMENT: When Tommy Manville called for his bride, Bonnie Edwards, at the Broadhurst Theater, where she was appearing as a showgirl in "High Kickers," the company manager told Manville: "You just can't take her out of the show without notice. Under the rules of Equity she must give two weeks' notice or give up two weeks' salary" . . . Manville turned to his bride and suggested, "Honey, shall I buy Equity?"

RADIO DEPARTMENT: Orson Welles included the recitation of "Annabelle Lee" in his radio program. He told his assistant: "If the rest of the show is long, I'll just cut three verses out of the poem" . . . "But you can't," the aide protested. "That poem is too well known" . . . "Last week I cut six verses out of the Songs of Solomon, and I haven't heard a single complaint as yet from any listeners" . . . "They're organizing a march against you," the aide warned, "and that takes time."

LOCAL NEWS: Because of the mysterious rifling of Representative Ham Fish's office, his secretary, Walter Reynolds, will be recalled before the Federal grand jury. The Department of Justice wasn't surprised by this robbery, and the investigators are not entirely in the dark as to where the missing documents now are . . . Charlie MacArthur will hire Fefe Ferry for his new play . . . Those two pandas which are being brought across the Pacific to New York were arranged for by Clare Boothe while she was in the Orient . . . Sascha Guitry, the French star who entertained the Nazis as soon as they occupied Paris, now has to submit to an overwhelming fine . . . When this week's newspapers announced that Lenore Lemmon's name is in the new Social Register she said, "Now I can go any place." One place Lenore can't go to is the Stork Club.

BOOK DEPARTMENT: Gypsy Rose Lee, whose book is still a best-seller and will be adapted for the movies by Ben Hecht, recently sat next to a book critic at a luncheon . . . After the introductions, Miss Lee turned to the critic and berated him: "How dared you call my book third rate—when the others said it's only second rate?"

SCHOOL DEPARTMENT: Bert Kalmar, the song writer, who, with Harry Ruby, wrote "High Kickers," went backstage and met Sunny Ainsworth, the showgirl. While they conversed Kalmar made mention of some algebraic terms, which the showgirl confessed she had never heard . . . "I'm going to take an I. Q.," said Miss Ainsworth. "I think I'm dumb—but I want to make sure."

Show Time

National—"Golden Wings," nightly at 8:30. Matinees Wednesday and Saturday at 2:30.

RKO-Keith's — "Suspicion," at 11:15 a. m., 1:15, 3:20, 5:25, 7:30 and 9:35 p. m.

Palace—"The Shadow of the Thin Man," at 10:45 a. m., 12:55, 3:05, 5:15, 7:25 and 9:40 p. m.

Earle—"They Died With Their Boots On," at 10 a. m., 12:55, 3:55, 6:55 and 9:50 p. m. Johnny Long's Orchestra, at 12:20, 3:20, 6:20 and 9:20 p. m.

Capitol—"The Chocolate Soldier," at 11 a. m., 1:45, 4:30, 7:15 and 9:55 p. m. Stage shows at 12:55, 3:40, 6:25 and 9:10 p. m.

Metropolitan — "The Night of January 16," at 11 a. m., 1:05, 3:15, 5:20, 7:30 and 9:40 p. m.

Little—"The Stars Look Down," at 11 a. m., 1:05, 3:15, 5:20, 7:30 and 9:40 p. m.

Pix—"Rebecca," at 11:10 a. m., 1:35, 4, 6:40 and 9:15 p. m.

Columbia—"A Yank in the R. A. F." at 11:15 a. m., 1:15, 3:20, 5:25, 7:30 and 9:35 p. m.

Trans-Lux—Newsreels and shorts, 10:15 and 11:30 a. m., 12:45, 2, 3:15, 4:30, 5:45, 7, 8:15, 9:30 and 10:45 p. m.

Ambassador — "They Died With Their Boots On," at 1, 3:40, 6:20 and 9:05 p. m.

Tivoli—"The Little Foxes," at 1, 3:05, 5:15, 7:25 and 9:35 p. m.

Calvert—"The Little Foxes," at 1, 3:05, 5:15, 7:20 and 9:30 p. m.

Penn—"The Little Foxes," at 1, 3:10, 5:20, 7:35 and 9:45 p. m.

AMUSEMENTS AMUSEMENTS

Best Seller becomes Best Picture! H. M. PULHAM, ESQ. J. P. Marquand's best seller has been brilliantly and revealingly produced by M-G-M . . . starring HEDY LAMARR, ROBERT YOUNG and RUTH HUSSEY. Coming soon.

Loew's CAPITOL F at 14th. Last 2 Days "The CHOCOLATE SOLDIER" NELSON EDDY • RISE STEVENS. Doors Open 10:45. Stage . . LEW PARKER and his ALL-GIRL MINISTRELS. THURSDAY: JACK OAKIE • LINDA DARNELL • GEORGE MURPHY "RISE and SHINE". Stage . . "HOLLYWOOD to F ST." with JACK DURANT

PALACE F at 13th. NOW. Doors Open 10:30. William POWELL • Myrna LOY "SHADOW of the THIN MAN". Coming "TWO FACED WOMAN" . . Garbo Rumbas

COLUMBIA F at 12th. Last 2 Days. Doors Open 11:00. TYRONE POWER "YANK in the R. A. F." THURS. BOB HOPE "Nothing but the Truth". GARBO'S COMING!

AMUSEMENTS

NATIONAL AMERICA'S FIRST THEATRE. TONIGHT AT 8:30. Mats. Wed. and Sat. at 2:30. ROBERT MILTON presents GOLDEN WINGS. A New Play by WILLIAM JAY and GUY BOLTON. Eves., 55c, $1.10, $1.65, $2.20, $2.75. Mats., 55c, $1.10, $1.65, $2.20 (tax incl.)

NEXT WK. BEG. MON.—Seats Thurs. SIGMUND ROMBERG'S OPERETTA MASTERPIECE The Student Prince with the FAMOUS SINGING MALE CHORUS. RECORD LOW PRICES! EVES. ORCHESTRA FIRST 15 ROWS $2.20. SAT. MAT. 298 ORCHESTRA SEATS . . . $1.65 (TAX INCL.) BARGAIN MAT. WEDNESDAY 55c-$1.10-$1.65

Warner Bros. EARLE 13th St. N.W. Near F. Last 3 Days. DOORS OPEN TODAY 9:30 A. M. First Show 10:00 a. m. Feature 10:00-12:55-3:55-6:55-9:50. Errol FLYNN • Olivia DeHAVILLAND in Warner Bros. Great Epic "THEY DIED WITH THEIR BOOTS ON". plus IN PERSON: POPULAR MUTUAL NETWORK ENTERTAINERS JOHNNY LONG And His Orchestra. COMING FRIDAY. Thrilling Climax To All Musical Hits! Bing CROSBY • Mary MARTIN in Paramount's Hit "BIRTH OF THE BLUES" with Brian DONLEVY • Carolyn LEE & ROCHESTER. Plus IN PERSON on Stage. The Tropical Serenader DON ARRES. Featured Star of Mutual Broadcasting System. AND OTHER ACTS

AMUSEMENTS

THRU TUESDAY ONLY! A. J. CRONIN'S "THE STARS LOOK DOWN". WED. 'RUGGLES OF RED GAP'. Little • NINTH above F

RKO KEITH'S 15th & G. NOW . . . ! An exciting new ALFRED HITCHCOCK Production with CARY GRANT JOAN FONTAINE Suspicion. Coming . . Abbott & Costello "KEEP 'EM FLYING"

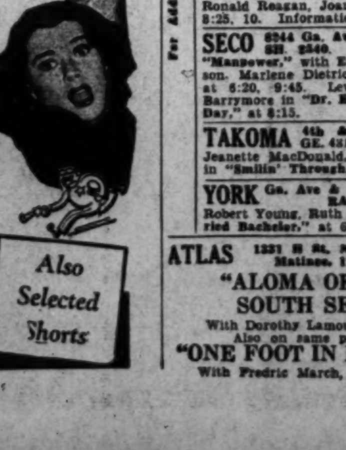

The Screen's Merriest Mix-up of Clues...Killers...& Kisses! Starts Today. Doors Open 10:30 a.m. What a night for Murder! What a night for Romance! "The Night of JANUARY 16th". A Paramount Picture starring Robert Preston • Ellen Drew with Nils Asther • Margaret Hayes. Also Selected Shorts. Warner Bros METROPOLITAN

AMUSEMENTS

PIX 13th & H N.W. Phone REp. 0500. 28c until 5 P.M. FEATURE: 11:10, 1:35, 4:00, 6:40, 9:15. REBECCA. Laurence Olivier • Joan Fontaine

GAYETY MET. 8662. 9th bet. E & F. 2 CONT. MATS. Exc. Sun. BURLESQUE. THE SENSATION WONDERS OF THE WORLD SIAMESE TWINS. VICKEY WELLES. EVES. RES. SEATS

Constitution Hall, This Evening, 8:30. Famous Pianist—In Recital RACHMANINOFF. Seats: $1.65, $2.20, $2.75, incl. tax. Mrs. Dorsey's 1300 G (Droop's) NA. 7151. Box Office at Hall Opens 7 p.m.

Constitution Hall—Next Sun. Aft., 4 p.m. SWARTHOUT & MELTON. Stars of Opera, Concert, Radio, Screen In Joint Recital—$1.10, $1.65, $2.20. Mrs. Dorsey's 1300 G (Droop's) NA. 7151

CHAMBER MUSIC GUILD CONCERT. Wednesday, Dec. 3; 8:45 P.M. Almas Temple, 1315 K St. N.W. BACH DOUBLE CONCERTO. Gittelson & Levin, Violins. BACH CHRISTMAS ORATORIOS. Voices and Strings. TSCHAIKOWSKY SEXTET. JAN. 14—BEETHOVEN SONATA. MARCEL ANCHER, CELLO; REINO LUOMA, PIANO. JAN. 28—SCHUBERT PIANO QUINTET. FRANCES NASH WATSON. FEB. 11—BRAHMS PIANO QUINTET. EGON PETRI. 25 cents to 1.50 plus tax. JORDAN'S Box Office, 1239 G. RE. 4433

Important. A limited number of season tickets are still available for the remaining seven concerts of the Wednesday Evening Series of the NATIONAL SYMPHONY. HANS KINDLER, Conductor. Next Concert Tomorrow. Richard Crooks, Soloist. 8:30 P. M., Constitution Hall. 7 CONCERTS with World Famed Soloists, including Crooks, Novaes, Traubel, Serkin. Season Tickets for 7 Midweek Concerts. (No Single Tickets Available): $6.60 - $15.50. SYMPHONY BOX OFFICE, Kitt's Music Store, 1330 G St. NA. 7332.

Today's NEIGHBORHOOD . . . MOVIES

WARNER BROS. THEATERS

All Time Schedules Given in Warner Bros. Ads Indicate Time Feature Is Presented.

In Event of Baby Signal Call REpublic 0800.

Theaters Having Matinees

AMBASSADOR 18th & Col. Rd. COL. 5595. 1 P.M. Errol Flynn, Olivia de Havilland in "They Died With Their Boots On," at 1, 3:40, 6:20, 9:05. Cartoon.

BEVERLY 15th and E Sts. N.E. LI. 3300. Mat. 1 P.M. Parking Space Available to Patrons. Clark Gable, Lana Turner in "Honky Tonk," at 1:20, 3:30, 5:35, 7:40, 9:45. Disney Cartoon.

CALVERT 2324 Wisc. Ave. N.W. WO. 2345. Mat. 1 P. M. Parking Space Available to Patrons. Bette Davis, Herbert Marshall in "The Little Foxes," at 1, 3:05, 5:15, 7:20, 9:30.

CENTRAL 425 9th St. N.W. MEt. 2841. Opens 9:45. Tim Holt in "Bandit Trail," at 10:20, 12:55, 3:30, 6:05, 8:40. James Lydon, June Preisser in "Henry Aldrich for President," at 11:20, 1:55, 4:30, 7:05, 9:40.

KENNEDY Kennedy Nr. 4th N.W. RAnd. 6600. Mat 1 P.M. Parking Space Available to Patrons. Sonja Henie, John Payne in "Sun Valley Serenade," at 1, 2:45, 4:30, 6:15, 8, 9:45. Quiz Kids, No. 1.

PENN Pa. Ave. at 7th S.E. FR. 5200. Mat 1 P. M. Parking Space Available to Patrons. Bette Davis, Herbert Marshall in "The Little Foxes," at 1, 3:10, 5:20, 7:35, 9:45.

SHERIDAN Ga. & Sheridan N.W. RA. 2400. Mat. 1 P.M. Charles Boyer, Olivia de Havilland, Paulette Goddard in "Hold Back the Dawn," at 1:40, 4:20, 6:55, 9:35. March of Time. Cartoon.

SILVER Ga. Ave. & Colesville Pike. SHep. 5500. Mat. 1 P.M. Parking Space Available to Patrons. Clark Gable, Lana Turner in "Honky Tonk," at 1:20, 3:25, 5:30, 7:35, 9:45.

TIVOLI 14th & Park Rd. N.W. CO. 1800. Mat 1 P. M. Bette Davis, Herbert Marshall in "The Little Foxes," at 1, 3:05, 5:15, 7:25, 9:35.

UPTOWN Conn. & Newark N.W. WO. 5400. Mat. 1 P.M. Parking Space Available to Patrons. Don Ameche, Rosalind Russell in "The Feminine Touch," at 1, 3:05, 5:15, 7:25, 9:35.

Theatres Having Eve. Performances

APOLLO 624 H St. N.E. FR. 5300. Don Ameche, Rosalind Russell in "The Feminine Touch," at 7:10, 9:35. March of Time.

AVALON 5612 Conn. Ave. N.W. WO. 2600. Charles Boyer, Olivia de Havilland, Paulette Goddard in "Hold Back the Dawn," at 5:15, 7:25, 9:35.

AVE. GRAND 645 Pa. Ave. S.E. LI. 2406. Robert Montgomery, Claude Rains in "Here Comes Mr. Jordan," at 6, 7:50, 9:40.

COLONY 4935 Ga. Ave. N.W. GE. 6500. Fredric March, Martha Scott in "One Foot in Heaven," at 7, 9:25.

HOME 1230 C St. N.E. AT. 8188. "Bullets for O'Hara," with Joan Perry, Roger Pryor, at 6:15, 9. Robert Montgomery, Claude Rains in "Here Comes Mr. Jordan," at 7:10, 9:55.

SAVOY 3030 14th St. N.W. CO. 4968. "Nine Lives Are Not Enough," with Ronald Reagan, Joan Perry, at 6:45, 8:25, 10. Information Please.

SECO 8244 Ga. Ave., Silver Spring. SH. 2540. Parking Space. "Manpower," with Edward G. Robinson, Marlene Dietrich, George Raft, at 6:20, 9:45. Lew Ayres, Lionel Barrymore in "Dr. Kildare's Wedding Day," at 8:15.

TAKOMA 4th & Butternut Sts. GE. 4312. Parking Space. Jeanette MacDonald, Gene Raymond in "Smilin' Through," at 7, 9:45.

YORK Ga. Ave. & Quebec Pl. N.W. RA. 4400. Robert Young, Ruth Hussey in "Married Bachelor," at 6:15, 8, 9:45.

For Additional Information Phone Theaters Direct.

ATLAS 1331 H St. N.E. AT. 8300. Matinee, 12:30 P. M. "ALOMA OF THE SOUTH SEAS" With Dorothy Lamour, Jon Hall. Also on same program: "ONE FOOT IN HEAVEN" With Fredric March, Martha Scott.

APEX 48th St. and Mass. Ave. N.W. Phone WOodley 4600. Show Place of the Nation's Capital. Free Parking for 500 Cars in Rear. "FEMININE TOUCH" With Rosalind Russell, Don Ameche, Kay Francis. Doors open at 5:20 p. m. Feature at 5:30, 7:34, 9:54. Extra—"International Forum," with Dorothy Thompson.

CIRCLE 2105 Pa. Ave. N.W. RE. 0184. Opens Sat. 1 P.M., Sun. 3 P.M. Wk. Days, 6 P.M. Clark Gable and Lana Turner, "HONKY TONK." News and Cartoon. Today's Features, 6:00, 7:55, 9:35.

CONGRESS 2931 Nichols Ave. S.E. AT. 8700. Shows at 6:15, 8:45. Gene Tierney, Randolph Scott in "BELLE STARR" (in Technicolor).

FAIRLAWN 1342 Good Hope Rd. S.E. LIncoln 9193. Shows at 5:15, 7:15, 9:15. Eleanor Powell, Ann Sothern, Robert Young, Red Skelton in "LADY BE GOOD."

GREENBELT Adults 25c Free Parking. Double Feature—George Brent, Martha Scott in "THEY DARE NOT LOVE." "SAN ANTONIO ROSE," at 7, 8:30.

HIGHLAND 2533 Pa. Ave. S.E. AT. 7311. Ilona Massey, Alan Curtis in "NEW WINE," at 6:30, 8:10, 9:50.

HISER 6970 Wisc. Ave., Bethesda, Md. WI. 4848. BRadley 0105. First Washington Showing! Paul Robeson in "PROUD VALLEY" (in the spirit of "How Green Was My Valley") produced by Michael Balcon (maker of "The Citadel"). Shown at 6:10, 7:55, 9:50.

PRINCESS 1119 H St. N.E. TRI. 9200. Cont. 1 to 11. "THE WESTERNER" With Gary Cooper, Walter Brennan. Also on Same Program, "LITTLE WOMEN" With Katharine Hepburn, Paul Lukas, Joan Bennett.

ALEX., VA.

REED Phone ALex. 3445. Parking Space Available for Patrons. Edward G. Robinson, Loraine Day, Edward Arnold in "UNHOLY PARTNER."

RICHMOND Ph. Alex. 9226. Mat. Daily at 1:30. Wendy Hiller, Rex Harrison in "MAJOR BARBARA."

ARLINGTON-FALLS CHURCH, VA. Information Phone OXford 1150—F. C. 1555

STATE Ample Free Parking. Shows Continuous 2 to 11. Clark Gable, Lana Turner, "HONKY TONK."

LEE A Treat for the Entire Family. Shows Continuous 2 to 11. Orson Welles, "CITIZEN KANE."

WILSON 1720 Wilson Blvd. Phone OX. 1480. Open Daily 1:45 P. M. Bette Davis, Herbert Marshall, "THE LITTLE FOXES."

ASHTON 3166 Wilson Blvd. Continuous 1:45-11. Ann Sothern, Robert Young in "LADY BE GOOD."

BUCKINGHAM Glebe-Pershing Dr. Phone OX. 0444. William Holden, Glenn Ford in "TEXAS."

ARLINGTON Cor Pike & S. Fillmore St. OX. 2999. Shows Continuous, 2 to 11. Jean Arthur, James Stewart in "MR. SMITH GOES TO WASHINGTON."

BERNHEIMER'S THEATERS

VILLAGE 1307 Rhode Isl. Ave. N.E. Phone Mich. 9227. "MAJOR BARBARA." Wendy Hiller, Robert Morley.

NEWTON 12th & Newton Sts. N.E. Phone Mich. 1839. "FEMININE TOUCH." Rosalind Russell, Don Ameche. "HONKY TONK." Clark Gable, Lana Turner.

JESSE 18th nr. Rhode Isl. Ave. N.E. Phone DUpont 9861. Double Feature. "WHEN LADIES MEET." Joan Crawford, Robert Taylor. "LAW OF THE TROPICS." Constance Bennett, Jeffrey Lynn.

SYLVAN First and R. I. Ave. N.W. Phone NOrth 9689. "ONE FOOT IN HEAVEN." Fredric March, Martha Scott.

BETHESDA 7101 Wisconsin Ave. Bethesda, Md. WI. 2868 or BR. 9636. Free Parking. Joan Crawford, Robert Taylor in "WHEN LADIES MEET."

HYATTSVILLE Wash.-Balt. Blvd. Hyattsville, Md. WA 9776, Hyatts. 0223. Free Parking. Today, Tomorrow—Double Feature. Edgar Wallace's English Thriller! "THE TERROR" and "MYSTERY OF ROOM 13."

Manor Shows Evidence of Violent Struggle in Loveless' Death

SLAY, from Page 1.

Carr, father-in-law of one of Loveless' three daughters, who lived about a mile away.

Carr went to Leesburg and brought back Deputy Sheriff D. H. Cooley. On entering the mansion they found it in wild disarrangement. Bloodstains spotted the floors and walls, furniture was overturned. In the closet where the body lay, however, the china rested unmoved on the shelves.

Loveless was fully clothed, including his overcoat. He had been shot in the back by three bullets, and a fourth was lodged in the wall of the breakfast room. These bullets, examination later revealed, were shot from two different caliber guns. Loveless' skull had been smashed in from the rear by a blunt weapon, believed to be a silver bowl, found dented and bloodstained on the hall stairs.

His Hat Found on Lawn

The attorney's hat was discovered on the lawn, and another man's hat, the initials in which were not divulged by investigators, was picked up in the house.

The lady's wrist watch, also bearing initials was found in the dining room, and the pair of capeskin gloves was recovered from an unused fireplace.

Police last night were attempting to determine the ownership of the watch—whether it belonged to a member of the family and had been jarred to the floor from a depository during the death struggle, or whether it had dropped from the pocket of one of the intruders.

Three silver goblets were scattered over the floor of the breakfast room, and two candles had been knocked from their holders. In the kitchen sink were three plates, three knives and three forks, recently used. Cigarette butts were found all over the lower floor rooms, although Loveless was known to be a nonsmoker.

Contrary Clews

The three setups for dining gave the immediate implication that two friends of Loveless were involved, for Loveless lived alone at the manor with his wife, but she had been visiting a relative for the past week at Elkmont, Ala.

But alongside these clews, were those of contrary nature found upstairs. Burnt matches and melted wax was found in one of the upstairs rooms, and the drawers of a bureau were opened, as if they had been ransacked. Was the intruder looking for valuables, or papers. Police said last night this was one of the riddles they must solve in seeking motive for the murder.

The mystery of Loveless' table guests was cleared up in Washington last night. It was learned at the Columbia Country Club, where he was a member, that Loveless had been there Sunday night with three guests, two women and a man. These were later identified by police officials as Lawrence Richey, secretary to President Herbert Hoover, Miss Nora Macon, 48, of 1026 Sixteenth Street Northwest, a Government employe, and Miss Mary Heath, of the Blackstone Hotel, Baltimore.

Left Club at 10:15 P. M.

Investigators were unable to contact Richey last night, but in questioning the two women they learned the following:

Sunday morning Loveless drove into Washington, picked up Miss Macon and Miss Heath at the former's apartment, drove them to the farm, where they had a picnic lunch and a few drinks and inspected the estate. He took particular pride in exhibiting his herd of 50 cattle and in feeding some of them.

At about 5 p. m. they left for Washington, Loveless left a light on, "to scare burglars away," he told the two women. In the District they went to Richey's apartment, at 1801 Sixteenth Street Northwest, had cocktails. Later they had lamb chop dinners at the Columbia Country Club, leaving about 10:15 p. m.

Women Didn't Smoke

The women said that Loveless was in their company until midnight, when he left them at Miss Macon's home. He then started out alone on the 45-mile drive back to his farm. Figuring an hour for the drive, officials placed the murder between 1 and 3 a. m.

Left unexplained by the women's testimony was the lipstick-stained cigarette. The women said they did not smoke. They said also that neither gloves nor watch belonged to them.

Miss Macon came to Metropolitan Police headquarters here last night to volunteer her information, and Miss Heath was reached by phone in Baltimore. Richey had gone to his country home in Catoctin Hills, Md., and could not be reached. Police said that the four had known each other for many years.

Supporting the theory that burglars had slain Loveless was the fact that the telephone wires inside the house had been cut through. This, together with the placing of the heavy sideboard against the closet door containing the body, also indicated that Loveless might have been alive when jammed into the closet.

Although shot three times in the back, and struck a terrific blow on the head, the middle-aged lawyer put up a fierce struggle for his life. Associates said that despite his age, Loveless at 5 feet 11 inches and 195 pounds was a strong man and kept himself in fine physical condition.

Although the wallet was missing, there was a possibility it had been lost by Loveless, rather than stolen. Misses Macon and Heath told police that on driving back to Washington he had stopped for gas and had signed a credit slip, rather than pay in cash. At the country club he again paid for the dinner by signing the check. The tip was left by Richey, they said.

One of Loveless' two cars was missing from the family garage. Police in all nearby States were requested to keep a lookout for the auto, a green Ford coupe, with Virginia tags No. 300-364.

A minor link in the mystery was offered by John Kincaid, Leesburg real estate operator. He told Virginia officials that at 2 p. m. Sunday he visited the Loveless farm with two customers interested in purchasing some land from Loveless, one of the largest landowners in the county. Loveless came out to Kincaid's car. Kincaid did not see any visitors on the farm, nor was he invited into the manor house, he said.

Mrs. Loveless left Alabama yesterday for Washington with her brother, M. C. Stinnett, and Loveless' father, Arthur S. Loveless, and his two sisters, Misses Lucy and Alma Loveless.

Commonwealth's Attorney Charles F. Harrison, on taking charge of the case, asked for aid from Washington, and four leading investigators were assigned. They are Detective Sergt. Jerry Flaherty, head of the homicide squad; Deputy Coroner Richard Rosenberg; Detective Sergt. Viggo Larsen, head of the fingerprint and photographic squad; Detective Sergt. Richard Felber, of the homicide squad.

A native of Iuka, Miss., Loveless was born August 14, 1890. He was educated in the public schools of Limestone County, Ala., and attended an agricultural school at Athens, Ala. He took his law degree at National University Law School here, finishing in 1918. Before coming with the tax law firm of Miller & Chevalier in 1926, Loveless was with the Internal Revenue Bureau and Federal Trade Commission.

Before coming to Washington, Loveless spent three years teaching school and working in law offices in the South. He was a member of the Columbia Country Club here and the Barristers Lodge of the Masons.

Loveless was the father of three daughters, all of whom are married. They are Mrs. Albert V. Carr, Edgewood Arsenal, Md.; Mrs. Burrell Allen, jr., Seattle, Wash., and Mrs. George F. Groff, Douglaston, N. Y.

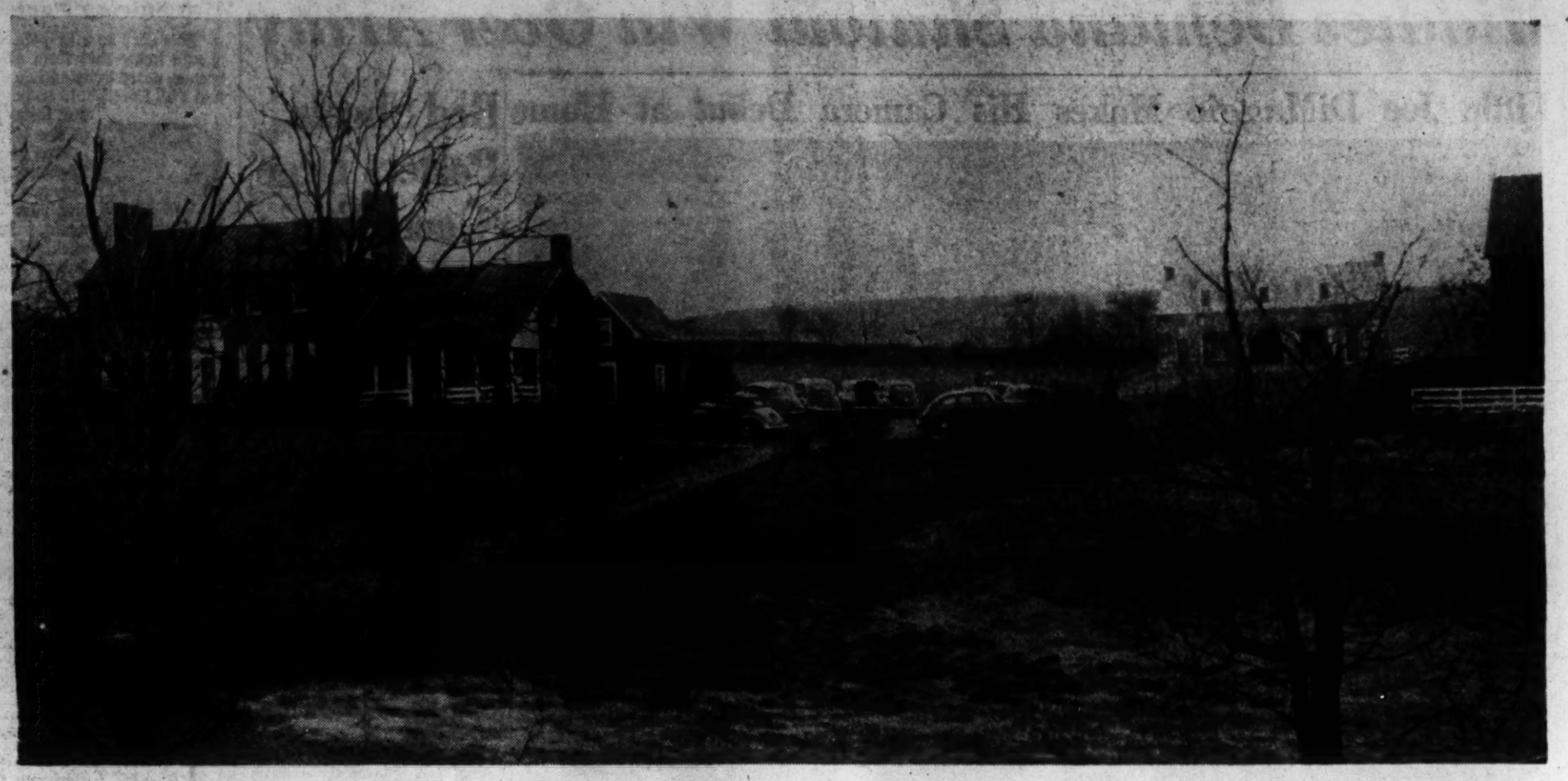

THE PEONIAN SPRING ESTATE OF SLAIN WARD LOVELESS IN LOUDOUN COUNTY, NEAR LEESBURG, VA. THREE-CAR GARAGE IS AT RIGHT. ONE CAR IS MISSING

MRS. LOVELESS
She Was on Southern Trip

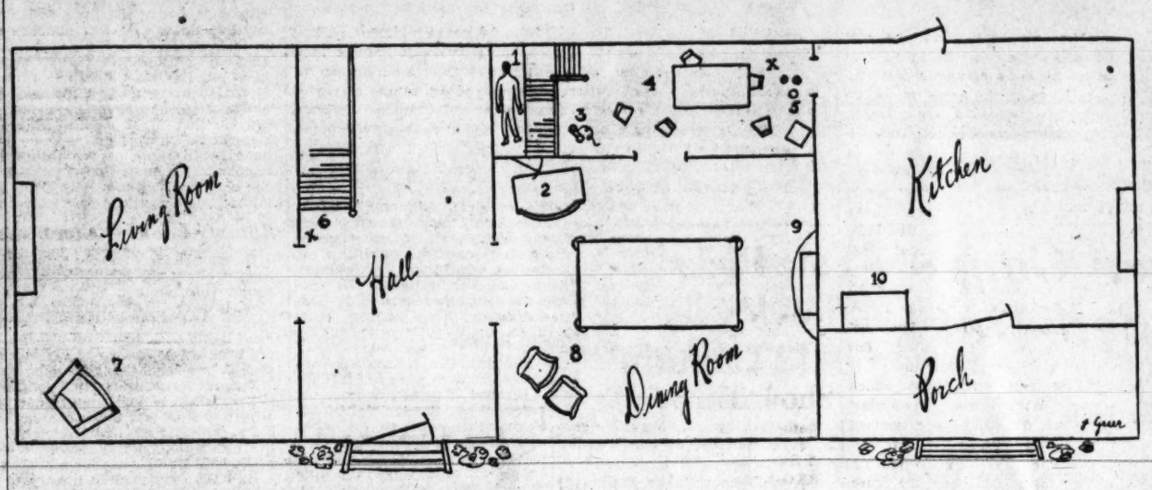

Diagram of Murder Scene: Loveless' body was found in large china closet (1), under staircase. Sideboard (2) was against closet door. Wires to the telephone (3) were cut. One chair was upset and others were out of place around the breakfast table (4). A woman's wristwatch (X) was found nearby. The small table (5) was knocked out of place; candlesticks, a wooden bowl and a goblet were on the floor. A dented silver bowl and several blood stains were found near the foot of the staircase (6). Blood stained the door stoop (X). Deep scratches on the floor indicated that chair (7) in living room had been thrust aside. Chairs were also out of place in the dining room and blood stains were on the table (8). A pair of woman's black capeskin gloves were found in the dining room fireplace (9). In the kitchen sink (10) were found three empty liquor glasses, three plates and three knives and forks neatly stacked. Everything in the kitchen appeared in order

Daughters—Two of Loveless' three daughters are Mrs. Burrell Allen, jr. (left), and the former Evelyn Irene Loveless, now Mrs. Albert V. Carr, of Edgewood Arsenal, Md. They were pictured in June, 1937, when Mrs. Carr was graduated from Holton Arms Junior College here

Harris & Ewing Photo

LAWRENCE RICHEY
Guest of Loveless

DETECTIVE SERGT. VIGGO LARSEN, of the Washington Police Department (left), examines dented silverware for fingerprints

WILLIAM DAVIS, Loveless' houseman, discovered his employer's body in a china closet after walking through this door

TROOPER E. D. HELM, of the Virginia State Police, examines a man's felt hat which was found in a room of the Loveless house

Chalky Wright, Feather Champion, Suspended

N.B.A. Bans New Yorker For 'Runout'

President Greene Hits 'Chain-Store Ownership' of Title In Bringing Action

By the Associated Press

Paterson, N. J., Nov. 24.—Abe J. Greene, president of the National Boxing Association, announced today the suspension of Chalky Wright, recognized by the New York State Athletic Commission as featherweight champion.

The suspension was based on the failure of Wright to go through with an agreement to fight Bobby (Poison) Ivy at Hartford, Conn. The New York commission recently refused to suspend Wright.

In announcing the suspension, Greene took occasion to blast the so-called "chain store ownership" of boxing titles. The 126-pound title in particular frequently has been "handed down" to convenient opponents, he declared.

Wright Won Title Here

Wright, a veteran of 13 years in the ring, won the title in Washington by knocking out Joey Archibald in the eleventh round of a scheduled 15-round bout.

After gaining the crown, Wright lost a decision to Joe Perlata, an obscure lightweight, in a nontitle match in Wilkes-Barre, Pa. He followed by outpointing Leo Rodak last month in a slow and uninteresting ten-rounder in Washington.

In his latest battle, Chalky disciplined Ray Lunney on the West Coast.

The N. B. A. recognizes Jackie Wilson as featherweight champion. He beat Richard Lemps for the crown.

Wright is managed by Eddie Walker and fights out of New York.

Middies Demand Shutout Win Over Army

Little Joe DiMaggio Makes His Camera Debut at Home

Associated Press WIREPHOTO

Mr. and Mrs. Joseph DiMaggio, jr., he's the American League's most valuable player and she's the former Dorothy Arnold of the films, entertain the cameraman as their son reaches the tender age of one month. They were pictured in their New York apartment

Bed Sheets, Posters Urge 'Goose Egg'

Once-Beaten Navy Eleven Favorite in Saturday Classic; Booth Rejoins Team

By the Associated Press

Annapolis, Nov. 24.—It was anything but blue Monday in Crabtown today.

Football fever gripped the Naval Academy's 3,110 midshipmen—the largest regiment in history—as Navy's jubilant gridders began preparations for the climax clash with Army's cadets Saturday before 98,000 fans in Philadelphia's Municipal Stadium.

Bancroft Hall, the midshipmen's dormitory, broke out with a rash of posters and painted bed sheets urging the sailor eleven not only to win the forty-second service classic but to limit the West Pointers to a "goose-egg" score.

Navy Favored

Navy, defeated only by mighty Notre Dame, is favored to register its third consecutive triumph over the Cadets, who tied Notre Dame and then lost to Harvard and Pennsylvania.

The midshipman regiment, pulling for a shutout victory, is more than willing to toss nickels instead of customary pennies at the statue of Tecumseh, the Indian chieftan diked out today in fresh war paint, for good luck when it marches past Saturday morning to entrain for Philadelphia.

The entire midshipman and cadet regiments, approximately 4800 strong, will parade Saturday before the kickoff, scheduled for 1:30 p. m., Eastern standard time. High ranking Army and Navy officials will witness the colorful set-to, ending both teams' season.

Boothe Is Back

Middie Head Coach Swede Larson and his operatives were jubilant today because Sammy Boothe, of Evanston, Wyo., regular right halfback whose shoulder injury kept him out of last Saturday's Princeton game, will be available Saturday.

Larson will not stage any live scrimmages this week because he doesn't want injuries to keep Navy from pitting its full strength against Red Blaik's charges.

Pictures of last year's Army-Navy contest which Navy won, 14-0, were viewed today before the gridders got a taste of West Point plays in dummy scrimmage. They also sharpened up their pass defense.

The squad leaves at 6:30 p. m. Thursday for the Manufacturer's Country Club, just outside Philadelphia, where it will be quartered. A practice session is slated Friday at Temple stadium.

Army Work Light

West Point, N. Y., Nov. 24 (AP).—Army's football team, preparing for its forty-second meeting with Navy at Philadelphia Saturday, underwent a light workout today involving little more than calisthenics and signal drill.

Although the Cadets emerged from their tussle with West Virginia without a serious injury, Coach Earl (Red) Blaik has decided on a light-work schedule for the remainder of the week.

Blaik declared that scouting reports indicated that this Middie team is one of the most "powerful and resourceful Navy teams of the past ten years."

This Morning

With Shirley Povich

"This ain't no may-pole dance, this is a tough racket. Furr should know that from all the punches he's caught." Thus bashed-nosed Fritzie Zivic dismissed with a snicker the reports that Phil Furr would go before the District Boxing Commission and insist that Zivic be nice when they meet in the Uline Arena ring tomorrow night.

POVICH

Furr's camp has been beefing all week about Zivic's style of fighting. From the impression they are trying to get across, Philip is lovable and pure and Zivic is quite something else again. For instance, Fritzie is not above sticking a rigid thumb into a guy's eye, or letting a punch slip below the belt line, or sneaking a back-hand against the chin or banging away with the rabbit punch in the clinches. Zivic doesn't play nice, they say.

Fritzie himself wasn't professing complete innocence yesterday as he dried out after his last heavy workout. "A guy's gotta protect himself, that's the big idea," he was saying. "I ain't as tough as people say. Trouble is they take a look at this dented nose of mine and think I'm a tough guy. I just look tough, mostly. 'Course, you know, we don't go in there to play the piano for ten rounds."

Furr's notion that Zivic is a rough playmate isn't exactly an idea exclusive with the Washington fighter. Fritzie's reputation as a cutie clouter has preceded him here, and Zivic confesses that he is no Fauntleroy inside the ropes. "How about my first fight with Henry Armstrong?" he asked. "Now there was a bout. We did everything but bring mallets into the ring.

Referee Gives 'Em Green Light

"It got so in the late rounds with Armstrong that the rules went out the window. Henry was banging me with his elbows in close—look at this cheek—and I couldn't stand that. I slowed him up with some slugs down below, and Referee Arthur Donovan finally gives up. He's separating us from one clinch and he says, 'okay you two guys if that's the way you want to fight, it's all right with me.' You should have seen those last rounds when Donovan gave us the green light. It was everybody for himself. That one was nice and rough.

"Armstrong gave me a tougher time than anybody I ever fought. You couldn't clinch with him, because he was always banging inside with his elbows, or something. But he's the nicest guy I ever fought. Ever since when those radio guys bring their microphones into the ring after one of my fights, I always want to say "Hello, Henry Armstrong," just to let him know I'm not mad at him and that I like him. But I never do it because he and other people might think I'm just trying to rub it in because I won his title."

As for pure enjoyment, Fritzie liked best his second fight with Al (Bummy) Davis, the little Brownsville bully who fouled him 12 consecutive times with low punches before the referee disqualified him. In that second fight, Zivic conscientiously refrained from knocking out Davis until the tenth round. Ringside consensus was that he could have put Davis away in any round of his own choosing, but he preferred to make a gory spectacle of the self-styled tough guy, who, unlike Zivic had never quite learned the trade of prize fighting.

Zivic that night stabbed Davis into a horrible mess before they stopped it. "I was getting an education," said Fritzie. "You should have heard some of the things Bummy was saying to me in the clinches. I'm pretty good at foul language myself, but that Davis is the champ. It's lucky I was the only guy who could hear him, or a lot of people would have fainted around that ringside."

Bummy Looks at Clock

Bummy Davis gave Zivic, in their first fight, the opportunity he had been waiting all his life, according to Fritzie. "We're in the first round with about a minute and a half to go, and Bummy turns his head to take a look at the big clock in the Garden. All my life I was hoping somebody I'm fighting would do that. When Bummy turns his head I cold-cock him with a right. What the hell did he expect me to do, back away and go to my corner? If a guy wants to know what time it is when he's fighting, he ought to carry a wrist watch."

Zivic, it seems, has come a long way since he moved into Washington six years ago as just another one of the Fighting Zivics of Pittsburgh, who was supposed to be trading on his brothers' reputation. He got his ears boxed off by smart-jabbing, light-hitting Johnny Jaddick at the old Washington Auditorium for a mere $800 gate. Tomorrow night he'll be fighting for a $3000 guarantee.

He's the only man in history to beat Henry Armstrong twice, and the only man ever to knock Armstrong out. He has won the world welterweight title from the greatest champion the division had seen in a generation, and he lost it within a year to obscure Freddy Cochrane. He wants another fight with Cochrane who, he says is ducking him, and if he can't get Cochrane back into the ring, he's willing to go for Ken Overlin, George Abrams, Billy Soose, Tony Zale or any middleweight who will lay the title on the line. "I hope those big boys won't complain that I'm too rough," adds tough little Fritzie.

4 Important Grid Battles Mark Program

By Jack Cuddy.

United Press Sports Writer.

New York, Nov. 24.—The football season makes an end run to a grand finale this week, with plenty of dynamite sprinkled on four fronts in a quartet of encounters that may be listed as follows:

1. The annual clash between the service academies, Army and Navy, will be staged before the season's largest crowd, 98,497 fans at Philadelphia's Municipal Stadium Saturday. The reason the attendance will be under 100,000 is because service officials requested that temporary stands at the open end of the stadium not be erected this year. Navy will be a heavy favorite, since it was beaten only by Notre Dame and tied by Harvard, whereas Army lost to Harvard and Pennsylvania, was tied by Notre Dame, and barely beat West Virginia. In this forty-second meeting between the two schools, Navy will be trying to win its third straight victory.

State Rivals Meet

2. Oregon State engages Oregon in a neighborhood brawl that will decide the Pacific Coast Conference championship and Western representation in the Rose Bowl. The game will be played at Eugene, Oreg., before a capacity crowd. If Oregon State wins this last game of its season it will be recognized as Pacific Coast Champ and Rose Bowl defender, even if Stanford, the lone contender, beats California. The reason being Oregon State's previous victory over Stanford, last year's champ and Rose Bowl victor.

3. Championship of the South-

See GRID, PaPge 29, Column 1.

'Special Delivery' In All-Star Role

New York, Nov. 24 (INS).—Edgar (Special Delivery) Jones, Pittsburgh's swift ball carrier, will play with the Yankee All-Stars against an All-Negro eleven at the Polo Grounds next Sunday, the Associated Football Charities, Inc., announced today.

Jones will join Steve Juzwik, of Notre Dame, and Bill De Correvont, of Northwestern, on the Yankee roster in the contest staged for benefit of Jewish, Catholic and Negro charities.

Indiana Star Wins National Cross-Country

By the Associated Press

East Lansing, Mich., Nov. 24.—Frederick L. Wilt, slim Indiana University runner, today capped his first "big time" harrier season by slipping away from a picked field for an easy individual triumph in the fourth annual national collegiate cross-country championships.

Wilt's victory, however, failed to help Indiana's team title defense in the four-mile event, and Rhode Island State College, compiling 83 points, added the national crown to the I. C. 4-A. title it won last week for the second straight year.

Wilt was clocked in 20 minutes, 32.3 seconds, a trifle slower than the record-breaking 20:30.2 set by Gilbert Dodds of Ashland College last year. But since the 1941 course was altered, Wilt's time established another course and meet record.

Gets Away on Top

Wilt sprinted to the front at the gun, distanced the field by 150 yards at the halfway mark and broke the tape 100 yards ahead of Notre Dame's Oliver Hunter, who was runner-up for the second straight year. Wilt, who came to Indiana University from Indiana Central College this year, also won the 1941 Western Conference Title.

The field was bunched behind Hunter with Charlye Robbins, of Connecticut, third; Virgil Alston, of Miami (Oxford, Ohio), fourth; David Clutterham, of Cornell (Iowa), fifth; Ralph Monroe, of Michigan State College, sixth; Rob Nichols, of Rhode Island State, seventh; Ed Holderman, of Purdue, eighth; Tony Maloney, of Notre Dame, ninth, and Duane Zemper, of Michigan Normal, tenth.

All 94 entries from 19 schools finished the race staged in 31-degree weather.

Rhode Island's five-point winners placed seventh, seventeenth, eighteenth, nineteenth and twenty-second. Second in the team standings was Penn State with 110 points, and third was Connecticut with 114.

Purdue's favored Boilermakers settled for a disputed fourth-place tie with Michigan State. Officials said movies would be studied to determine the questioned placing.

Remainder of the field scored as follows: Notre Dame, sixth, 137 points; Miami, of Oxford, Ohio, and Michigan Normal tied for seventh, 166; Indiana, ninth, 177; Illinois, tenth, 202; Cornell (Iowa), eleventh, 251; Butler, twelfth, 333; Oberlin, thirteenth, 335, and Earlham, fourteenth, 380.

'Skins-Packer Game Already a Sell-Out

35,800 Seats Sold; Ticketless Fans Advised to Stay at Home

By Merrell W. Whittlesey

Forced into an outcast's role as far as the Eastern Championship of the National Pro League is concerned, the Redskins will nevertheless play to their second full house of the home season against the Green Bay Packers Sunday at Griffith Stadium.

The Redskin management yesterday announced the game had reached sellout proportions as the last of the 35,800 seats were sold early in the afternoon. Those were several hundred of the bad angle and behind the post variety, so marked on the tickets, but despite this they went before noon.

Jack Espey and his force turned down several hundred more applicants in the afternoon and then put seats on sale for the Philadelphia Eagles encounter December 7, the official closing date of the regular league schedule.

Better Stay Away

Fans who do not hold seats to the Packer clash are advised not to go to the stadium Sunday as absolutely every seat in the house has been sold, bleachers included.

Green Bay can clinch its share of a Western Division playoff Sunday by beating the Redskins, while the Bears have the Philadelphia Eagles and Chicago Cardinals remaining on the schedule and must beat both to deadlock the Packers—if the Redskins win Sunday.

The Packers will remain on the road this week. They went to New York yesterday morning after routing the Pittsburgh Steelers, 54-7, on Sunday, and will stay at the New York Athletic Club, with workouts scheduled in Central Park.

Curly Lambeau will bring the five-time league champs here on Friday and work out on the Georgetown University field Friday and Saturday afternoons, starting at noon. They will stay at the Ambassador Hotel.

While the Chicago Bears have been monopolizing the headlines this year with their assault on the league records, the Packers have

See REDSKINS, Page 29, Column 3.

Michigan Coaches Show There's Still Honor in Scouting

Detroit, Nov. 24.—The honor system football coaches have evolved in regard to scouting was invoked today by two members of the University of Michigan staff.

Line Coach Clarence Munn and Backfield Coach Earl Martineau were guests at a luncheon of the Downtown Quarterbacks where Frank Leahy, of Notre Dame, made the principal address. To illustrate his remarks, Leahy brought with him motion pictures of the Notre Dame-Navy game.

Munn and Martineau, with Halfbacks Davey Nelson and Tom Kuzma, edged toward the door.

"We couldn't stay for the pictures," Munn explained. "It would not be ethical, you know."

Michigan and Notre Dame revive their gridiron rivalry for the first time since 1909 in a game next fall at South Bend.

Yale Picks Moseley as 1942 Captain

By the Associated Press

New Haven, Conn., Nov. 24.—Spencer D. Moseley, of Highland, Ill., Yale's broken-jaw center and son of an All-American on Walter Camp's 1916 eleven, today was chosen to lead the Elis' 1942 football team.

Moseley, 22-year-old, rangy "iron man" successor of Capt. Alan Bartholemy, of Portland, Oreg., played all but a few moments in every contest this season despite a broken jaw.

George C. Moseley, the father of the new Blue gridiron leader, played end on one of Yale's greatest elevens. His son takes over at a time when football here is at an all-time low and with prospects for improvement none too good.

For two consecutive seasons, Yale has won only one out of eight games. Last year it was victorious over Dartmouth. This year it beat Virginia in the opening fray.

Moseley and Spike Nelson, the first non-Yale graduate head coach, said today they were far from dismayed over the 1942 schedule.

Moseley's team must face Lehigh, Pennsylvania, Navy, Dartmouth, Brown, Cornell, Princeton and Harvard in that order next fall. Yale wound up the current season last Saturday by taking a 14-0 trouncing from Harvard.

Phil Furr and Zivic Put Fighting First

Tomorrow Night's Uline Arena Foes Live the Game; Zivic Is 2-1 Choice

By Tony Neri

Phil Furr, the pride of Foggy Bottom, and Fritzie Zivic, Pittsburgh's great welterweight, who meet tomorrow night in a 10-round encounter at Uline Arena, may be poles apart insofar as personal traits are concerned, but they can boast one thing in common. Both love to fight.

Furr, the swashbuckling former Army cavalryman, and Zivic, the Cinderella man of fistiana, were cut out of the same pattern, apparently, for both are in their glories when doing combat in the squared circle with the feel of resin under their feet and the smell of cigar smoke in their nostrils.

Although there is no love lost between them, both talk the same language—the fight language. Meet Phil Furr and you engage a man who'll give you a tin ear on the subject of prize fights. Meet Fritzie Zivic and he'll have you on the ropes with his verbal hooks and jabs. Fighting is their business and they always talk shop.

No Storm Dodger

Goldie Ahearn, an associate of Matchmaker Johnny Attell, who is staging tomorrow night's show, gives a tipoff into the make-up of Furr. A decade or so back, Ahearn was promoting fights at the Twin City Arena and Furr fought his first pro fight there. In the midst of that fight a thunderstorm broke loose forcing the cash customers to flee to shelter, but not bothering Furr and his opponent, who flailed away at each other while lightning and thunder flashed overhead.

As far as Zivic is concerned, fighting is a natural habit, like eating or sleeping. With him, it is an everyday occurrence, this business of bashing beaks. The manly art of self-defense was impressed early on the mind of Fritizie, the youngest of a family of five.

When Phil and Fritzie face tomorrow night before an expectant crowd of 6500, the former will find himself on the short end of the odds. The wagering boys, those percentage quotators, have installed Zivic the 2-to-1 favorite.

But those odds mean nothing to Furr. He was saying yesterday: "I've been bucking odds all my life and it doesn't bother me. I'm going out there tomorrow night and give Fritzie some of his own medicine. Fritzie holds a win over me and I'm going to get even with him."

Zivic Orates

Zivic wasn't as vociferous in his remarks as Furr, although the Pittsburgher can kayo you with a word barrage with the least provocation. His only assertion yesterday was, "I can't afford to take this Furr too lightly. He's going to give me plenty of trouble, and I can't afford to lose, so he'll know he was in a fight."

Furr finished 1½ hours' drill at the Apollo Club and plans to rest today, while Zivic put in a hard scrimmage in the Catholic Univer-

See BOXING, Page 29, Column 2.

Mulloy Turns to Beasley for Title Net Tips

Associated Press WIREPHOTO

Mercer Beasley, the nationally known tennis tutor, has taken Gardner Mulloy under his wing as the 27-year-old netman is going to make a determined bid for the national title

Sugar Bowl's Sweet Words Fail To Move Aloof Fighting Irish

Notre Dame Apparently Wants No Part Of New Orleans Classic; Officials Hopeful

By the Associated Press

New Orleans, Nov. 24 (AP).—The Sugar Bowl, expecting to announce "something pretty soon that will be interesting," still has open arms for Notre Dame, but the Fighting Irish continue cool to the advances.

Contestants for the game will be announced within a week.

Asked today if there still were a possibility of Notre Dame's playing here January 1, President A. N. Goldberg of the New Orleans Mid-Winter Sports Association (the Sugar Bowl) said:

"As far as we're concerned, yes. As far as Notre Dame is concerned, I don't know. We haven't heard from them. I've listened to the sports broadcasts and read the sports columns in the newspapers for a hint of their attitute but haven't found anything."

Goldberg made his remarks to the Monday Quarterbacks' Club, where the Sugar Bowl head, and football coaches of Tulane and Louisiana State Universities, reply to members' questions.

Goldberg said Mississippi was "one of the teams under consideration," but when asked to list the remaining possibilities he declared:

"That's getting too technical. I'm not in a position to discuss that. But we ought to have something pretty soon that will be interesting. This week ought to tell the tale—I can't see how it will go beyond Monday."

Goldberg said a telegram had been received concerning proposals made in New York for an Eastern "championship" game between Fordham and Duquesne, with the winner to play in the Sugar Bowl. He added the Sports Association's board had not taken the matter up yet and he had no authority to discuss it.

Reds to Open Spring Camp Week Earlier

By the Associated Press

Cincinnati, Nov. 24.—The Cincinnati Reds will open their spring training program next year practically in midwinter, General Manager Warren C. Giles announced today.

Giles said the team will play two less exhibition games next year and that pitchers and catchers will report to the Tampa, Fla., headquarters Friday, February 20, a week earlier than last year. The rest of the squad will report on or before February 272 to start preparing for 32 Grapefruit games, including the annual tour North with the Boston Red Sox.

The first game will be against the Cleveland Indians on March 8 at Tampa, and from then until April 12, when the Reds make their usual preseason debut with the Detroit Tigers at Cincinnati, there are but four open dates.

The three final games with Detroit will be played April 10 at Ashland, Ky.; April 11 at Dayton, Ohio, and April 12 at home.

Other Florida opponents will include the St. Louis Cardinals, the New York Yankees, the New York Giants, the Dodgers, the Boston Braves, and the Washington Senators.

WASHINGTON'S LARGEST EXCLUSIVE MEN'S STORE

A NOVEL GIFT

Aristo-Gram

Cigarette Case

With Your Initials in Gold

$1.50

by SWANK

SMART is the word for this new Aristo-gram Cigarette Case by Swank . . . made of genuine leather with twin-initial gold motif on front . . . holds full pack of regular or king-size cigarettes.

Charge Accounts Invited

The Young Men's Shop

1319 F Street

For Want Ad Results USE A POST WANT AD PHONE NATIONAL 4200

All-State Stars Dot Richmond's Line-up for Bowl Game

Metro Team Holds Drill At Stadium

Jack Ittner, Saxby, Baughan Among Stars Of School Elevens For Saturday Game

By Bill Burnett

They won't pack quite the weight of Washington's representatives, but Richmond's scholastic all-stars, which will compete in the seventh annual Tobacco Bowl at Richmond Saturday will lack nothing in talent, if advance word from the Virginia city is not too optimistic.

Among the stars of John Marshall and Thomas Jefferson High Schools, who turned out for their first drill yesterday, were several of the best players in the State, by popular agreement. And testifying to the Richmonders' ability is the fact that the two schools were undefeated except for an interschool 6-0 defeat handed the Jeffs by John Marshall in their annual clash.

A big part in that crucial victory was credited to Jack Ittner, a 192-pound tackle who will be one of the heaviest foes of the All-Metro eleven. Ittner is only a junior this year, but he is almost certain of All-State mention such as he reaped in his sophomore year.

Saxby a Threat

A big backfield threat—though comparatively slight in stature—will be J. M.'s Ed Saxby, a 170-pounder who also was an All-State selection last season. To Saxby went the Richmond city scoring championship this year, his plunging and spinning proving one of the features of city play.

From the Thomas Jefferson squad will come Ervin Baughan, a 162-pound tailback who has been called the best all-round back in Richmond. His passing kept T. J. up there all year. A curious thing about it was his ability to hurl the ball on a dead run.

On the line the outstanding T. J. player will probably be Wilmer Traylor, a center who tips the scales at only 158 pounds but makes up for it in aggressiveness. Traylor backs up the line on the defense, was one of Thomas Jefferson's co-captains.

O'Leary Called Away

On the local front the All-Metro squad yesterday held another lengthy drill at Griffith Stadium. Three absentees particularly worried Coach Gene Augusterfer, who supervised action.

The main one was Coach Jim O'Leary, Augusterfer's aide. O'Leary will miss all further workouts as well as Saturday's game since his departure yesterday morning for Texas, where his mother is seriously ill.

Elmer Raba and "Reds" Murphy, Gonzaga High backfield aces, also were among the missing, the first resting a sore knee and Murphy overcoming a stiff neck. Both will be back in uniform today, however, when practice starts promptly at 3:30.

Indians Meet Wolfpack, Seek Share of Title

Special Dispatch to The Post

Williamsburg, Va., Nov. 24.—Already cochampions of the State with Virginia—by virtue of their conquest of Richmond last week—William and Mary's Indian eleven needs only a triumph over N. C. State here this Saturday to clinch a half share in the Southern Conference title with Duke.

The Tribesmen will close what so far has been a highly successful campaign against the Wolfpack. In nine games thus far William and Mary has been beaten only by a powerful Navy team.

Coach Carl Voyles' ground-minded eleven lists among its victims Virginia Tech, George Washington, Dartmouth, V. M. I. and Richmond. Other teams which fell before the Tribe power were Apprentice School, Randolph-Macon and Hampden-Sydney.

The Tribesmen emerged from the game with Richmond with a minimum of injuries, none of which are considered serious, and should be at peak strength for N. C. State. The only regular definitely out of the game is Doc Holloway, right guard, who was injured in the V. M. I. fracas.

Four William and Mary seniors—Capt. Bill Goodlow, Jimmy Howard, Harlie Masters and Jim Hickey—will be playing their final game for the Indians this week. Goodlow, Howard and Masters are regular starters, and Hickey is a first-line reserve at tailback.

N. C. State and William and Mary played last year in a night game at Norfolk, and Coach Doc Newton's deceptive attack was too much for the Indians, the Wolfpack winning, 16 to 0.

Spartans Warned Of Mountaineers

East Lansing, Mich., Nov. 24 (AP).—Michigan State's Spartans, who have scored 77 points in their last two games, were told today to forget the new-found power in preparing for West Virginia's Mountaineers.

"West Virginia is the toughest, hardest-playing outfit I've seen all year," Scout Joe Holsinger reported. The Spartans and Mountaineers meet Saturday at Morgantown, W. Va.

Quarterback Will Davis, State's only casualty in the 31-7 victory over Ohio Wesleyan, was expected to be in shape for the game.

Trio of Wing Threats to All-Metro Eleven

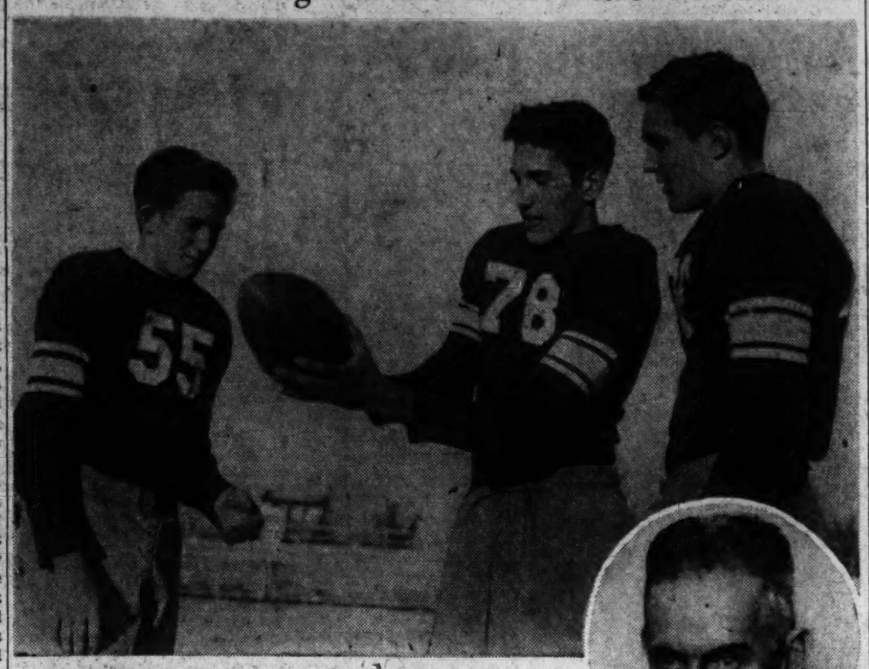

Above—Here are three of the wingmen who will face Washington's All-Metropolitan schoolboy team in the Tobacco Bowl in Richmond Saturday. They're all from Thomas Jefferson High. Left to right—Russell Moncrief, John Jamochian and Clarke Jones. Circle—Malcolm U. Pitt, backfield mentor at Richmond U., who is in charge of the Virginia city's stars in Saturday's inter-city battle

On the Line

—With CONSIDINE

WHAT INTERESTS YOU, BUDDY?

BOXING?—Lou Nova is through with yoga and cosmic forces that proved so uncooperative the night Joe Louis' overhand right, no respecter of fancy phrases, flattened him dismally. At least that's what Lou's manager, Ray Carlen, has assured us.

CONSIDINE

"When Nova gets back from his trip to Guatemala I'm going to put him right in a gym and we're going back to fundamentals. No more fancy stuff. Yeah, I read where Professor Walston Brown said that Nova would be fully under his wing the next time he fights, instead of only part way. That just isn't true. I think the professor did help Lou a little, especially on his balance. But enough's enough. Lou must redeem himself in the eyes of the boxing public, and not with theories."

P. S.—Nova's comeback program will start in January when he meets Light-Heavyweight Champion Gus Lesnevich.

P. P. S.—Ken Overlin could lick both of them.

PRO FOOTBALL?—George Marshall once said that the two greatest things that ever happened to pro football were (1) Sammy Baugh and (2) Dr. John Bain Sutherland. After watching Sunday's classic between the Giants and Redskins, we appreciate the order in which Marshall named the game's benefactors.

Baugh is an electrifying force, made doubly magnetic by the fact that he performs wonders in face of the other team's exact knowledge of what he is going to do. He completes passes against masterfully-engineered defenses, and moves mountains of flesh up and down the field with a thin, boney right arm that is like a whip on the backs of oxen. If there is a Babe Ruth in pro football—a personality who is never lost in the shuffle—it is indisputably Baugh.

TENNIS?—The new angel of pro tennis, as dead as the Davis Cup, is to be young Alexis Thompson, owner of the Philadelphia Eagles. Over the mild objections of the Wilson Sporting Goods Co., which has been a great friend of Bobby Riggs during the active little guy's long career as an amateur, Thompson has signed Riggs to a pro contract. He will go on tour this winter and spring with Don Budge, Fred Perry and Bill Tilden. Riggs won't provide the lure that Frank Kovacs would. for Kovacs has a lot of negotiable eccentricities. But tennis people won't want much more than a sight of Budge trying to make a comeback against the man who ended his reign as pro champ, Perry. And, of course, Tilden will pack interest until he is 50, or, rather, 60, for he'll be 50 on February 12.

Incidentally, the tennis mob is in a mild dither over action of the Florida State Association, long-time ally of the United States Lawn Tennis Association. The Florida people want to secede. They say that Californians dominated the national tennis body and that said Californians jammed through the travelling and expense account restraining clauses which will keep a lot of the fancy Dans out of big Florida amateur tournaments this winter.

BASEBALL?—The Mohammeds of the game are going to emulate the prophet himself by going to Kenesaw Mountain. Old Judge Landis, still rickety from that hospital siege, will sit in Chicago and the annual winter baseball meeting, scheduled for New York, will go to him. On the surface it looks like a tribute to the old guy. But facts are that the owners sensibly realize that a winter meeting without Landis to crack down on the crackpots would hardly be accepted by the baseball public as official.

The big topic at the winter meeting will be that veteran bone of contention—the major-minor agreement. Landis wants to cut into the serfhood of minor leaguers and make their major league operators stop shuttling them back and forth between the big and the little leagues. If their original big league owners don't want them, after a tryout in the big show, Landis believes that other big league teams should have a chance to hire them. He'll get his way, too, you can bet on that.

'Skins' Kreuger May Be Inducted January 1

Al Kreuger, the promising young Redskin back, has exchanged telegrams with his Palmdale, Calif., draft board and has deferred his Army induction date until January 1, he disclosed yesterday.

Kreuger was originally ordered to report December 3, but he asked a month's deferment in order to complete the football schedule.

The 22-year-old Southern California graduate passed his physical examination before reporting to the Redskin training camp and was classed 1A. He was married August 23, just before reporting for practice.

Kreuger will take up the matter of a possible deferment when he returns to California after the Eagle game December 7. He was held out of the first few games, but has played in the last four and in the Brooklyn and New York games caught important passes.

Ferrara Loses 8-Round Decision

New York, Nov. 24 (AP).—Francisco Montaneri, 146, Genoa, Italy, scored an eight-round decision over Tony Ferrara, 147½, Mount Vernon, N. Y., in a rough feature bout at St. Nicholas Palace tonight. Montaneri piled up an early lead and was never headed.

Tony suffered a slight cut alongside the right eye in the second round. Montaneri lost the third round for illegal punching. There were no knockdowns.

Brentwood Meets

The Brentwood Eagles are requested to report to Boots Souder at his home tomorrow night at 8 o'clock to make plans for the coming court season.

Football Writers Learn About Army And Clayton Boley

The Football Writers' Association held its final meeting of the year yesterday at O'Donnell's and concluded the season with a double-feature attraction.

Maj. Ted Bank, former assistant coach at Tulane and head coach at Idaho and now a War Department athletic officer, spoke on the importance of athletics to the Army life.

Dan Terrell was then host to a party which previewed the college football picture coming to the Capitol next week. Jack Oakie as Boley Bolenceicwqz in "Rise and Shine." Linda Darnell and her assistant cheer leaders were show stealers in the eyes of the football coaches, who doubted anybody could be as good or dumb as Boley, of Clayton College.

W. Michigan College Won't Play in Bowl

Kalamazoo, Mich., Nov. 24 (INS).—The athletic board of control of Western Michigan College today voted to decline any bowl bids for the Bronco eleven which ended its 1941 campaign undefeated and untied—a record which touched off reports that Western would play in one of the Nation's postseason games this year.

Quarterback Niles Is Buckeye Captain

Columbus, Ohio, Nov. 24 (AP).—George W. Lynn, of Niles, junior quarterback, was elected captain of the 1942 Ohio State University football team tonight by his teammates. Lynn alternated with John Hallabrin, a senior, at the signal calling spot this season.

2 G.U. Linemen Sought for Coast Game

By the Associated Press

New York, Nov. 24.—Al Blozis, Georgetown's All-American tackle candidate, and Angelo Paternoster, his colleague at guard in the Georgetown line, are being sought by Coach Andy Kerr as members of the Eastern All-Star team which will meet the West's All-Stars at San Francisco on New Year's Day.

Kerr, head coach at Colgate, plans a 22-man squad for the Shrine benefit game, and six players already have accepted. They are Fullback Bob Westfall, of Michigan; Halfbacks Bill Geyer, of Colgate, and Steve Juzwik, of Notre Dame; Center Bob Ingalls, of Michigan, and Tackles Alf Bauman, of Northwestern, and Ernie Blandin, of Tulane.

Blozis and Paternoster have been stars in the Georgetown line for the past three years. It is believed they will receive the permission of Georgetown officials to make the trip to the Coast.

Tomasic May Play

Other players under consideration by Kerr as members of the Eastern squad are:

Backs—Tomasic, Temple; Jones, Pitt; Colella, Canisius; Decorrevont, Northwestern; Smith, Minnesota; Smaltz and Krouse, Penn State; Wood, Columbia; Davis, Penn; Borotyn, Holy Cross, and Blumenstock, Fordham.

Centers—Michaels, Boston U.; Beehner, Syracuse; Banonis, Detroit.

Guards—Peabody and Pfister, Harvard; Fife, Pitt; Cartori, Fordham; Pukema, Minnesota.

Tackles—Daniell, Ohio State; Odson, Minnesota.

Ends—Rast, Alabama; Gervelis, Pitt; Kovatch, Notre Dame; Fraumann, Michigan Balitsaris, Tennessee; Bartholemy, Yale; Ferguson, Florida; Blalock, Clemson; Woronowicz, Boston College.

Art Lessard May Start for Eagles Tonight

As the result of a compromise suggested by President Tom Lockhart of the Eastern Hockey League, the Washington Eagles and Baltimore Orioles appear to be nearing an armistice in their warfare over giant Defenseman Art Lessard.

Indications are that Lessard will be in the starting line-up of the Eagles tonight when they open their 1941-42 hostilities against their fiery intercity rival, the Orioles, at Riverside Stadium, 8:30 o'clock.

Lockhart yesterday asked Owner S. G. Leoffler, of the Eagles, if he would withdraw his protest regarding Baltimore's playing of Defenseman Frank Gresnick and Winger George Kowuniemi, recently released to the Orioles by the Washington Lions, if the Orioles in turn would surrender title to Lessard.

"I'll be glad to do it because I know the Orioles are short of players and also because they're our hottest rival and best drawing card," Leoffler said. "If Baltimore can have both players reinstated in time for tomorrow night's game with us it's all right with Red Mackenzie and myself."

It is believed that Lockhart made this move after conferring with Baltimore officials, and that an effort will be made to reinstate these players, badly needed by the Orioles, at the earliest possible moment.

In the event Gresnick and Kowuniemi are made immediately available to the Orioles, the unpredictable Eagles will go into tonight's game a short-ender.

Eagles.	Position.	Baltimore.
Dickie	Goal	Roche.
Burrage	Defense	Smith
Lessard	Defense	Flett
Weacer	Center	Chakowski
Courteau	Wing	McClure
Bleau	Wing	McDougall

Spares: Eagles—Hickey, Hallowell, McCormack, McLenahan, Allen, Ullyot, Durno, Thompson; Baltimore—Floey, Skinner, Devine, M. Archambault, G. Archambault, Piche, Gresnick, Kowuniemi.

Holy Cross Coach Must Revamp Team

By the Associated Press

Worcester, Mass., Nov. 24.—Although their objective game with Boston College is only five days away, Coach Joe Sheeketski excused his battered Holy Cross football squad from practice today.

Eight players were hurt in Saturday's loss to Temple and these, added to the previous losses of the team's two ranking left halfbacks, leave Sheeketski with the task of revamping his offense.

N. Y. U. Starters

New York—New York University players selected the starting lineup for the final game of the season against Fordham Saturday and picked Teubert to start at left half in place of Regular Joe Frank. Charles Heiser, also a reserve previously, was named right end.

Rams' Noble Drills

New York—Jim Noble, who was dropped to the second string after Fordham's loss to Pittsburgh, alternated with Claude Pieculewicz as the Rams drilled for the Saturday clash with New York University.

Eagles Scrimmage

Boston—Boston College's football squad had its final scrimmage of the season today, working a half hour against the freshmen in an offensive drill. Ed Doherty, injured first string quarterback, is expected to play against Holy Cross.

D.C. Texas A. & M. Grads Tune Lungs For Mighty Cheer

College spirit—1800 miles away—is the idea of the Texas A. and M. alumni in a pre-Texas game rally tonight at the Admiral Club, at Rhode Island Avenue and Seventeenth Street.

Afeature of the informal stag affair will be yell practice.

Capt. George Smith, a star grinder in 1922; Col. C. M. Earley, Maj. E. J. Howell and Lucian Morgan will be among the speakers.

Unperturbed by Hockey Dispute

Art Lessard, giant defenseman who is claimed by both the Washington Eagles and the Baltimore Orioles, appears quite calm about it all as he squires pretty little Shirley Burrage onto the ice. Lessard declares that he will play with the Eagles against the Orioles tonight or quit the league

Fox Pro Five Wins Garden Final, 42 to 39

By International News Service

New York, Nov. 24.—Twentieth Century-Fox rumbled down the Madison Square Garden Court tonight in a garrison finish to win the Golden Jubilee Basketball tournament from the Phillips 66 five, 42 to 39.

Leading most of the way, the Hollywood National A. A. U. champions found themselves headed in the last three minutes, and then staged the exciting comeback that raised the blood pressure of 9133 spectators.

The tournament marked the formal opening of a basketball season dedicated to the memory of Dr. James A. Naismith, who devised the game at Springfield, Mass., in 1891. The film five was awarded the Dr. Naismith plaque as a token of their triumph.

Luisetti Hurt

Proceeds of the meet were turned over to a committee that expects to construct a temple of basketball at Springfield in memory of the late "father of the game."

Foes from the A. A. U. title tourney, the teams battled and brawled to the last whistle, and, in the process Hank Luisetti, Phillips' ace tosser, went to the sidelines with a cartilege ripped in his knee.

Elbows, knees and clenched fists flailed the air with such frequency that six players, three on each team, found themselves disqualified on fouls at the finish.

Twentieth Century picked up the lead in the early minutes. They were ahead 20-14 at half-time.

McNatt Scores

The deadline was at hand when Jimmy McNatt, Phillips' race horse forward, sailed down the court to make the pitch that gave Phillips a 38-36 lead.

Ed McGrath looped in a field goal to tie the count. Then, with two and a half minutes left, Carl Knowles dropped a shot, giving Twentieth Century a 40-38 edge.

They clung tenaciously to the margin, although Paul Lindeman hooped a foul toss and the Oilers filled the air with electrifying efforts. Then Johnson hit the basket with the winners' final clincher.

In a preliminary consolation game, Ohrbach and Metropolitan champions defeated Roanoke (Va.) Legionnaires, 39 to 33.

Similar golden jubilee tourneys and games will be played throughout the Nation within the next six months in celebration of basketball's birthday.

Cage Brewers' A. L. Franchise Is Approved

The Washington Brewers, scheduled to meet the Detroit Eagles, 1941 professional tournament basketball champions, at Turner's Arena Friday night, will be one of five teams operating in the American League this season, John J. O'Brien, league president, announced yesterday.

O'Brien stated he had approved the franchises of the Philadelphia Sphas, last season's champions; the New York Jewels, Trenton, Washington, and Wilmington.

Backed by the du Ponts, the Wilmington cagers, new to the league, will open the season with the Washington club tomorrow night in the Delaware capital.

President O'Brien said that the complete schedule had not been okayed, since there was some question as to the playing nights of certain clubs plus the fact that two more clubs were bidding for berths in the league.

"We would like to limit the league to five clubs," O'Brien said. "A definite decision will be made at another meeting this week."

Coach-Manager Mack Posnack, of the Brewers, greatly elated over his team's great 32-32 tie with the Renaissance, said that the Washington American League schedule at home probably would be opened a week from Friday night at Turner's Arena.

Posnack is pointing his players for the Detroit team, which is coached by Dutch Dehnert, former New York Celtics stalwart. From Dehnert, it was learned yesterday that the Eagles will offer something new in the way of streamlined back court basketball. Whatever that be, it probably is something different, for Dehnert is famous for springing new plays, being the father of the now famous pivot play.

Winners of the $5000 pro turnament in Chicago last March, the Eagles will offer such standouts as Bud Jeanett, all-tournament choice; Jake Ahearn, Jimsy Brown, Jerry Bush, Ed Perry, Paul Widowitz, Lou Kasterik and Bill McKeever.

Tickets go on sale today at Turner's Arena, and are priced at $1.10 and 65 cents.

Unbeaten Delaware Is Feted by Students

Newark, Del., Nov. 24 (AP).—University of Delaware students enjoyed a holiday today to celebrate an undefeated football season.

President Walter Hullihen announced the holiday, first informal suspension of classes in many years, after plans for a student "strike" from classes were reported.

Delaware finished an unbeaten season Saturday by defeating Washington College, 18-6. A 6-6 tie with West Chester, Pa., Teachers in the season's opener was the only blemish on an otherwise perfect record.

Scores

BASKETBALL

Twentieth Century Fox, 42; Phillips 66, 39.

Fort Monmouth, 62; Mitchell Field, 39.

Pipes Repaired
NATIONAL PIPE & TOBACCO
1317 F N.W. NA. 8645

Beware of Stationary Rabbits!

If the Cottontail Doesn't Run—You'd Better, Doctor Allows

Rabbit Fever Can Be Transmitted To Hunters Who Don't Watch Out

By the Associated Press

Baltimore, Nov. 24.—Be a good sport—and a healthy one—and shoot only the darting rabbit that can run away from you rather than the sluggish cottontail.

That's the advice to hunters from Dr. R. H. Riley, director of the State department of health who said today: "Beware that the open season for wild rabbits does not also become the open season for tularemia."

Dr. Riley declared, "this serious disease, which is widely known as rabbit fever, is usually transmitted to human beings through contact with infected wild rabbits, or with the infected insects that spread it from one animal to another."

"Once the rabbit has been shot or trapped, all who handle the game—hunters, market men and those who prepare the meat for the table—should make every effort to avoid possible infection," the director stated, adding:

"True, not all animals are infected, for only about 1 per cent of the wild ones are believed to be sources of the disease, and so far those bred in sanitary rabbitries—the only kind that can be sold legally in Baltimore City—have been found to be free from the infection. However, it is safest to assume that every rabbit is a source of danger, and to take necessary precautions."

He's Healthy and Bouncy

Dr. Riley's precaution prescription is:

"Don't handle the animal or uncooked meat with bare hands. Avoid absorbing any infectious material in any cut or scratch. Keep hands away from face, mouth, and eyes. Burn refuse and fur and any paper that has come in contact with the rabbit.

Finally, cook the meat thoroughly; cook at boiling temperature for at least 20 minutes before cooking according to your individual taste; thorough cooking will destroy the disease-producing germs.

Drawings by Ernie Beavin.

He Might Have Tularemia

Kilrea Ups A. L. Hockey League Lead

By the Associated Press

New Haven, Conn., Nov. 24.—Ken Kilrea, whose one-man system of attack has helped no little in keeping the Indianapolis Capitals at the top of the American Hockey League, widened his lead in the loop's scoring race during the past week by ramming home a goal and figuring in two others to run his season's total to 21 points.

Adam Brown, Kilrea's teammate, was in second place with 15 points, according to the statistics released today at league headquarters, while another colleague, Carveth, and Norm Calladine, Frank Boucher and Ab Collings, all of the Providence Reds, were tied at 14.

Ed Bush, of Providence, with 30 minutes in confinement, headed the penalty list.

The leading scorers:

	G.	A.	P.
Kilrea, Indianapolis	7	14	21
Brown, Indianapolis	7	8	15
Calladine, Providence	7	7	14
Boucher, Providence	6	8	14
Carveth, Indianapolis	5	9	14
Collings, Providence	5	9	14
Hamill, Hershey	6	7	13
Daley, Philadelphia	5	8	13
Patterson, New Haven	4	9	13
Trudel, Washington	4	9	13
Asmundsen, Philadelphia	2	11	13
Douglas, Indianapolis	2	11	13

Hoyas Boast Big Advantage Over Xavier

Special Dispatch to The Post

Cincinnati, Nov. 24.—A modern version of the battle of "David and Goliath" will be exemplified when the Xavier University Musketeers meet the Georgetown University Hoyas in an intersectional game Saturday afternoon.

The Hoyas, coming to Cincinnati for the opening of grid relations with Xavier, boast a line averaging 206 pounds and a variety of versatile backs whose weight averages 182.

Coach Clem Crowe, of the Musketeers, can show a line averaging only 181 and an array of backs equalizing at 176, giving the Georgetown eleven a decided weight advantage.

Jim Arata, Xavier's junior tackle, carrying 205, is the topmost for Crowe's men. The beam scales downward to Joe Rusche, junior back, who weighs a scant 163.

Georgetown has some real giants in its fold with Ross Sorce, junior tackle at 275, and Al Blozis, another tackle and Hoya shotput champion, at 246, heading the corps of "giants."

The Hoya backs, comparing more favorably with the Musketeer ballcarriers in weight, have the best of it in height, five Georgetown men being 6 feet or better while only three of the Xavier backs can hit that mark.

Coach Crow, who has piloted the Musketeers to eight victories out of nine starts this season, piling up 243 points against 41 for the opposition and registering four straight shutouts, believes he "must cut his cloth to fit the pattern."

In Crowe's book this is translated into one thing: Try to outsmart the opposition, go the limit in deception and shoot the works aerially.

Layden Calls Meeting to Map Play-Off Plan

By the Associated Press

New York, Nov. 24.—Elmer Layden, commissioner of the National Pro Football League, will meet at Philadelphia next Monday with officials of the teams involved to draft plans for the championship playoffs, it was announced today.

The New York Giants clinched the Eastern title by beating Washington yesterday. The Western division leaders, Green Bay and the Chicago Bears, can finish in a tie if Green Bay wins its one remaining game and the Bears win their two. In that case these two would have to meet in a sectional playoff to determine which would play the Giants for the pro title.

Since the last regularly-scheduled games are listed for December 7, this could stretch the pro season to December 21. In that case some close connections would have to be made, for the league champions and a squad of league all-stars are booked to be in Los Angeles December 28 for an exhibiton game.

Joe Louis Is Sued By Divorce Lawyer

Chicago, Nov. 24 (INS).—That trouble he had with his wife cropped up again tonight to plague Heavyweight Champion Joe Louis.

This time it was a suit for $10,000 brought by Bindley O. Cyrus, Negro attorney. Cyrus stated that he brought a divorce suit on behalf of Joe's wife, Marva, and that when the two were reconciled they forgot to pay him for his services.

Both Louis and his wife were named defendants.

More Sports, Pages 26, 29

10 YEARS OLD
"The best is good enough for me"
86.8 PROOF
TEN YEARS OLD
Gilbey's Spey-Royal Scotch Whisky
A Blend
THE LARGEST-SELLING 10-YEAR-OLD SCOTCH IN AMERICA!
IMPORTED BY
International Distributing Corp., Washington, D. C.

Maechance Scores by Six Lengths in Chincoteague 'Cap

Proves Best Mudder, Pays $18.70 Price

Favored Straight Lead Runs Second; Sack Third; Five Lengths From Place

By Walter Haight

Post Staff Correspondent.

Bowie, Md., Nov. 24.—Phillip Bieber's Maechance, making his first start at this track after winning three races this fall in New England, came from far back to win The Chincoteague Handicap, featuring the Monday program here Ridden by Jockey Ken McCombs, Maechance galloped to the finish line six length ahead of his nearest opposition while under a strong grip at the end. The winning son of Chance Shot and Martinique always has shown a liking for Bowie and the mud. He had the off-going under him this afternoon and surprised the bettors who allowed him to march postward at 8 to 1. Maechance paid $18.70.

H. L. Caplan's Straight Lead, the favorite in the field of six, was second and taken in hand after Jockey Don Meade saw he was beaten off. Straight Lead was five lengths ahead of E. C. Eastwood's Sack. The three others in the field were Skin Deep, Daily Delivery and Red Wrack.

Turns in Excellent Time

Maechance was clocked in the excellent time of 1:13 over the 6-furlong sprint course. He was getting 10 pounds from Straight Lead, which carried an assignment of 120 pounds.

Sack and Daily Delivery contested for the pace-making honors in the early stages, while McCombs was allowing Maechance to settle into his stride. The ultimate winner had only one horse beaten at the far turn and that was Red Wrack.

On the swing for the stretch, Sack shook off Daily Delivery and Straight Lead moved up as if he were going to make good for the favorite players. However, Maechance, placed to a drive, came around the outside and took command with a bold sweep. From that point to the wire there was no question as to the winner. McCombs finally looked back and took in one the reins. Meade saw he had no chance with Maechance and began easing up on Straight Lead approaching the finish line.

Kerr Saddles Winner

Trainer Dion K. Kerr, of Washington, saddled the winner of the first race. Great Hurry, carrying the colors of Mrs. F. C. Rompel, jumped to the front and was not headed, winning by a length over Misty Lady with Infant Queen third.

The winning entry paid $10.80 and set the stage for a $101.50 pay-off in the daily double. Leonardtown, of half-mile fame, won her second purse of the meeting in the second race while running for Mrs. E. Beubeck, jr. Leonardtown forged to the front swinging for the stretch and bounded home three lengths in advance of Legal Light with Hazel W. in third position. Leonardtown paid $22.20 in her own right.

Jockey J. Harrell escaped serious injury in an accident before the sixth race. Five-O-Eight reared in his stall and threw Harrell. The boy suffered a badly bruised right ankle and the race was held up until Apprentice K. Robertson was substituted for him. Mrs. W. A. Crawford's Blue Gino, well handled by Jockey W. Strickler, won this test of a mile and 70 yards. This winner paid $10.

Charts of Bowie Races

Monday, November 24, 1941—By Walter Haight.

WEATHER, CLEAR; TRACK, MUDDY.

FIRST RACE—Six furlongs. Purse, $1200. For 2-year-old maidens; claiming. Start good. Won driving; place same. Went to post at 1:06. Off at 1:07. Winner, Mrs. F. C. Rompel's ch. f. (2), Hard Tack—Double Time. Trained by D. K. Kerr. Value to winner, $850; second, $200; third, $100; fourth, $50. Time, 1:16.

Horses	Jockeys	Wgt.	Post	St.	¼	½	Str.	Fin.	Straight
GREAT HURRY	(Breen)	109	4	2	1^{2}	1^{1}	1½	1^{1}	†$4.40
MISTY LADY	(Paradise)	110	9	1	2½	2½	2^{1}	2^{1}	3.35
INFANT QUEEN	(Glidewell)	109	8	9	8^{2}	5^{nk}	3^{hd}	3^{2}	3.20
MEADOW FUN	(Robertson)	105	1	8	6½	4^{1}	5^{1}	4^{1}	3.45
AFTER ORCHIDS	(Strickler)	113	2	3	3^{nk}	3^{nk}	4^{nk}	5^{2}	33.70
BRIAR GAL	(Coule)	109	7	4	4^{1}	7^{2}	6^{2}	6^{4}	3.45
MISS SUNGINO	(Olivera)	105	10	7	9^{2}	8^{2}	8^{2}	7^{2}	†
BARVARDIA	(Cardoza)	110	6	6	5½	6^{hd}	7½	8^{2}	63.75
CHASSIS	(Dabson)	110	3	5	7^{nk}	9^{2}	9^{2}	9^{4}	11.65
TIME NETTA	(Rudert)	105	5	11	10^{2}	10^{4}	10^{12}	10^{12}	144.50
LADY GALJAN	(J. Renick)	110	11	10	11	11	11	11	80.60

†Mrs. F. C. Rompel-H. Barnard entry.

Two-dollar mutuels paid—GREAT HURRY (entry), $10.80, $4.70, $3.50; MISTY LADY, $5.80, $3.80; INFANT QUEEN, $3.60.

GREAT HURRY forced to the front at once, opened a lead, withstood the challenge from MISTY LADY and was drawing out at the end. MISTY LADY was off alertly, was closest to the pace throughout and wasn't good enough. INFANT QUEEN was off poorly, improved her position between horses and hung after gaining contention. MEADOW FUN had speed in spots and was held safe. BRIAR GAL was not a serious factor.

SECOND RACE—One and one-eighth miles. Purse, $1200. For 3-year-olds and upward; claiming. Start good. Won easily; place driving. Went to post at 1:31. Off at 1:31½. Winner, Mrs. E. Heubeck, jr.'s lt. ch. f. (4), by Solace—Laurel. Trained by E. Heubeck, jr. Value to winner, $850; second, $200; third, $100; fourth, $50. Time, 2:00⅘.

Horses	Jockeys	Wgt.	Post	St.	¼	½	¾	Str.	Fin.	Straight
LEONARDTOWN	(Green)	109	12	7	8^{1}	3^{1}	1^{2}	1^{2}	1^{2}	$10.10
LEGAL LIGHT	(Breen)	115	5	3	6^{2}	7½	6^{1}	5^{1}	2¾	2.35
HAZEL W.	(Coule)	109	4	8	4^{nk}	5^{hd}	4^{nk}	4½	3^{1}	4.95
TALENT	(DeCamillis)	110	7	11	7^{nk}	6^{1}	2^{nk}	2½	4^{1}	2.05
CAWBELLE	(Huff)	106	6	9	10^{hd}	9^{2}	$8^{1½}$	6^{nk}	5^{2}	21.25
JOLLY FLAG	(Olivera)	109	1	1	1^{nk}	1^{1}	3^{1}	3^{nk}	6^{1}	7.30
BROOKIE BOY	(Sisto)	111	9	10	11^{12}	8^{1}	9½	9½	7^{2}	20.65
FAIR ROCK	(Robertson)	106	2	2	$2^{1½}$	2^{1}	7^{nk}	8^{2}	8^{2}	136.85
ROUGH BRIGADE	(Dabson)	110½	8	4	3^{1}	4^{nk}	5^{hd}	7^{hd}	9^{4}	4.40
CHERRY'S CHILD	(Madden)	106	3	12	12	12	12	$10^{1½}$	10^{2}	68.25
ACTRESS	(Strickler)	102½	11	6	9½	11^{5}	11^{2}	11^{2}	11^{4}	157.60
MOALEE	(Harrell)	108	10	5	$8^{1½}$	10½	10^{nk}	12	12	78.80

Two-dollar mutuels paid—LEONARDTOWN, $22.20, $8.00, $4.10; LEGAL LIGHT, $4.00, $3.10; HAZEL W., $3.50.

LEONARDTOWN went to contention with a bold rush leaving the backstretch to take command, drew out and won with some speed in reserve. LEGAL LIGHT was unable to keep up early and came with good energy in the stretch run. HAZEL W. was close up from the start and closed gamely. TALENT saved ground to improve his position and weakened in the final eighth.

Daily Double, GREAT HURRY and LEONARDTOWN, Paid $101.50

THIRD RACE—Six furlongs. Purse, $1200. For 3-year-olds and upward; claiming. Start good. Won driving; place same. Went to post at 1:59½. Off at 2:00. Winner, W. B. Marshall's b. g. (4), by Canter—Rosequarts. Trained by W. Short. Value to winner, $850; second, $200; third, $100; fourth, $50. Time, 1:15⅘.

Horses	Jockeys	Wgt.	Post	St.	¼	½	Str.	Fin.	Straight
CRIMSON LANCER	(Breen)	105	11	4	4½	4^{2}	2^{hd}	1^{1}	$6.30
NICK	(Howell)	115	5	6	1^{nk}	2½	3^{2}	2^{nk}	7.30
TOY FOOT	(McComos)	107	7	3	2^{hd}	1^{1}	1^{nk}	3^{2}	9.35
PETE'S PRINCE	(Mora)	107	10	9	6^{1}	$6^{1½}$	5½	4^{2}	5.20
BUD-ON	(Critchfield)	107	6	7	7^{2}	8½	7^{hd}	$5^{1½}$	15.45
CIRCUS	(Coule)	106	4	8	8^{hd}	8^{2}	8^{2}	6^{1}	20.95
WAR SMOKE	(Harrell)	109	2	5	9^{2}	7^{hd}	8½	7^{2}	5.80
REAL BOY	(Root)	109	12	1	3^{2}	3^{2}	4½	8^{1}	25.60
LORTON	(Glidewell)	106	3	12	12	12	10½	9^{2}	566.60
ASTER LADY	(Kelper)	112	9	2	5^{1}	5^{nk}	6^{nk}	10^{4}	5.40
ODENATHUS	(Dupps)	110	8	10	10^{1}	10^{1}	11^{1}	11^{nk}	98.15
BALKANESE	(Strickler)	105	1	11	11^{2}	11^{2}	12	12	139.90

Two-dollar mutuels paid—CRIMSON LANCER, $14.60, $8.70, $4.50; NICK, $7.50, $4.50; TOY FOOT, $3.60.

CRIMSON LANCER was in the thick of contention from the break, drove between horses in the stretch drive to take command and held on willingly. NICK was a keen forward factor throughout, closed with good energy, but was no match for the winner. TOY FOOT raced on the outside of the leaders, swung out entering the stretch and was held safe. PETE'S PRINCE was hard ridden and had no excuses.

FOURTH RACE—Six furlongs. Purse, $1200. For 2-year-olds; allowances. Start good. Won driving; place same. Went to post at 2:28. Off at 2:28½. Winner, B. O. F. Randolph's b. g. (2), by Only One—Super Dun. Trained by N. K. Beal. Value to winner, $850; second, $200; third, $100; fourth, $50. Time, 1:13⅘.

Horses	Jockeys	Wgt.	Post	St.	¼	½	Str.	Fin.	Straight
ONE ONLY	(Coule)	115	2	5	4^{nk}	3^{nk}	2^{2}	1^{nk}	$4.50
INCOMING	(Howell)	122	7	6	1^{2}	1^{2}	1^{2}	2^{2}	1.80
TRELAWNY	(McCombs)	122	9	8	9	9	4½	$3^{1½}$	4.10
BLUE FLIGHT	(Berg)	110	5	1	3^{2}	5^{2}	3^{nk}	4^{1}	7.80
PARK BENCH	(Strickler)	113	3	4	3½	4^{1}	5^{2}	5^{2}	13.00
NOTE	(Meade)	112	6	9	7^{2}	6^{2}	6^{2}	6^{nk}	15.35
BOLA MOWLEE	(Harrell)	109	4	3	6^{hd}	7^{1}	8^{2}	7^{2}	23.10
MAR D'ESPRIT	(Mora)	109	1	7	$8^{1½}$	8^{hd}	9	8^{1}	53.25
ACK-ACK	(Dupps)	115	8	2	2^{nk}	2½	7½	9	12.10

Two-dollar mutuels paid—ONE ONLY, $11.00, $5.60, $3.60; INCOMING, $4.00, $2.70; TRELAWNY, $3.00.

ONE ONLY was taken up while in close quarters going to the far turn, rallied boldly when clear to take command and just lasted. INCOMING went to the front with a rush in the opening quarter, drew out to a long lead, drifted out entering the stretch and came again after being displaced and barely failed to get up. TRELAWNY was a trailer earlier, saved ground and closed some ground.

FIFTH RACE—Six furlongs. Purse, $1500 added. For 3-year-olds and upward. Start good. Won handily; place same. Went to post at 2:53. Off at 2:54. Winner, P. B. Leber's b. c. (4), by Chance Shot—Martinique. Trained by H. Jacobs. Value to winner, $1000; second, $300; third, $150; fourth, $75. Time, 1:13.

Horses	Jockeys	Wgt.	Post	St.	¼	½	Str.	Fin.	Straight
MAECHANCE	(McCombs)	110	2	5	5^{3}	4^{2}	1½	1^{6}	$8.35
STRAIGHT LEAD	(Meade)	120	6	3	3^{1}	3½	2^{1}	2^{2}	1.50
SACK	(Kelper)	112	4	2	1^{nk}	1^{1}	3½	3^{nk}	5.25
SKIN DEEP	(Mora)	112	1	4	4^{nk}	5^{4}	5^{2}	4^{1}	4.15
DAILY DELIVERY	(May)	114	3	1	$2^{1½}$	2½	4^{1}	5^{1}	6.00
RED WRACK	(Walters)	114	5	6	6	6	6	6	7.55

Two-dollar mutuels paid—MAECHANCE, $18.70, $5.90, $4.10; STRAIGHT LEAD, $3.20, $2.70; SACK, $2.90.

MAECHANCE was allowed to settle into his best stride, came wide to improve his position readily and went to the front boldly to draw out in handy fashion. STRAIGHT LEAD was well placed from the start, rallied when asked and was second best. SACK raced DAILY DELIVERY into defeat to take the lead, but weakened through the stretch. SKIN DEEP was never a serious factor.

SIXTH RACE—One mile and 70 yards. Purse, $1200. All ages; allowances. Start good. Won driving; place same. Went to post at 3:21. Off at 3:30½. Winner, Mrs. W. A. Crawford's gr. c. (2), by Gino—Sun Tess. Trained by W. A. Crawford. Value to winner, $850; second, $200; third, $100; fourth, $50. Time, 1:47.

Horses	Jockeys	Wgt.	Post	St.	¼	½	¾	Str.	Fin.	Straight
BLUE GINO	(Strickler)	103	5	10	$9^{1½}$	4½	2½	1½	1½	$4.00
MIGRATION	(Breen)	110	3	2	1^{2}	1^{2}	1^{2}	2^{2}	2^{2}	7.95
DOLLAR BAY	(McCombs)	115	8	6	7^{2}	6^{2}	$3^{1½}$	$3^{1½}$	$3^{1½}$	1.10
FIVE-O-EIGHT	(Robertson)	103	2	8	$4^{1½}$	3½	3^{nk}	5^{2}	4^{2}	51.00
CHEESESTRAW	(Glidewell)	110	6	3	2^{1}	2^{nk}	4^{1}	4^{nk}	5^{1}	8.40
ALPINE LAD	(Howell)	105	9	9	8½	5^{1}	5½	6^{2}	6^{2}	7.15
MISTING	(Coule)	112	1	1	3^{2}	6½	7^{2}	7^{2}	7^{2}	56.15
INGOMAR	(Kelper)	115	4	4	5½	9^{10}	9^{1}	9^{2}	8^{2}	40.85
HOTZEA	(Lemmons)	115	7	7	6^{nk}	8^{2}	8^{2}	8^{1}	9^{10}	19.55
HOFFBERG	(Gonzalez)	112	10	5	10	10	10	10	10	266.60

Two-dollar mutuels paid—BLUE GINO, $10.00, $6.80, $3.40; MIGRATION, $9.50, $4.30; DOLLAR BAY, $2.50.

BLUE GINO, slow to find his best stride, came through on the inside to reach the leader, responded to pressure in the stretch and won in going-away fashion. MIGRATION was sent to the lead at once in the last eighth and drifted out slightly. DOLLAR BAY was shuffled back in the run to the first turn and came well when clear. FIVE-O-EIGHT had speed in spots. CHEESESTRAW weakened.

SEVENTH RACE—One and one-sixteenth miles. Purse, $1200. For 3-year-olds and upward; claiming. Start good. Won driving; place same. Went to post at 3:57½. Off at 3:58. Winner, Gustave Ring's ch. g. (3), by Coldstream—Witchcraft. Trained by H. H. Battle. Value to winner, $850; second, $200; third, $100; fourth, $50. Time, 1:50⅘.

Horses	Jockeys	Wgt.	Post	St.	¼	½	¾	Str.	Fin.	Straight
MAGIC STREAM	(McCombs)	109	2	1	4^{2}	4^{10}	4^{10}	3^{2}	1½	$1.55
FAMILY DOC	(Huff)	106	5	4	2½	2^{2}	1^{2}	1^{2}	2^{2}	8.10
FLYING LEGION	(Strickler)	104	3	2	3^{2}	3^{2}	2^{nk}	2^{nk}	3^{1}	2.15
LAUDERKIN	(O. Smith)	114	1	5	5	5	5	5	4^{hd}	12.00
OFF GUARD	(Kelper)	114	4	3	1^{1}	1^{nk}	3^{2}	3^{hd}	5	3.50

Two-dollar mutuels padi—MAGIC STREAM, $5.10, $3.50, $2.50; FAMILY DOC, $7.30, $3.10; FLYING LEGION, $2.50.

MAGIC STREAM was allowed to race on his own courage early, responded when shaken up to improve his position on the outside and closed boldly to dispose of FAMILY DOC. The latter came out of the gate slowly, was sent to contention under hustling tactics on the outside, disposed of OFF GUARD, but could not resist the winner. FLYING LEGION moved up approaching the stretch and then weakened. OFF GUARD was used up setting the pace.

EIGHTH RACE—One and one-eighth miles. Purse, $1200. For 3-year-olds; claiming. Start good. Won driving; place same. Went to post at 4:23. Off at 4:23. Winner, P. Bieber's b. c. (3), by Brilliant—Aurelia. Trained by H. Jacobs. Value to winner, $850; second, $200; third, $100; fourth, $50. Time, 1:57⅕.

Horses	Jockeys	Wgt.	Post	St.	¼	½	¾	Str.	Fin.	Straight
RELIOUS	(McCombs)	113	5	9	5^{hd}	4^{hd}	3^{1}	2^{2}	1^{2}	$2.60
BALLOTANT	(Breen)	108	8	4	$5^{1½}$	5^{2}	4½	1^{nk}	2^{2}	†35.40
RING STAR	(Meade)	113	3	2	2^{1}	2½	1^{nk}	3^{1}	3^{1}	5.20
BOLD RISK	(Duncan)	110	4	7	7^{1}	6^{1}	5^{2}	4^{nk}	4^{2}	12.00
GOLDEN MOWLEE	(Coule)	108	2	12	11^{2}	7½	6½	5^{2}	5^{2}	8.60
WIRE ME	(Dabson)	110	11	10	$10^{1½}$	8^{2}	7^{2}	6^{2}	6^{2}	10.80
MAEZACA	(Glidewell)	108	7	5	9^{2}	10^{2}	11^{2}	9^{1}	7^{nk}	15.35
BLACK ONE	(LoTourco)	113	6	11	12	11^{2}	8^{2}	7^{hd}	8^{hd}	7.25
MI-DUE	(Robertson)	108	12	6	4^{nk}	3^{nk}	10½	10^{2}	9^{nk}	25.05
BRIGHT CAMP	(Wagner)	110	9	1	1^{1}	1^{1}	2½	2½	10^{2}	†
PRIORITY	(Strickler)	105	1	8	8^{nk}	9^{nk}	9^{2}	11^{10}	11^{10}	31.35
PITTSBURGH	(Harrell)	105	10	3	3½	12	12	12	12	190.70

†Mrs. H. Obre-Grant Thorn entry.

Two-dollar mutuels paid—RELIOUS, $7.20, $5.10, $3.50; BALLOTANT (entry), $4.80, $4.00; RING STAR, $3.20.

RELIOUS was sent to contention gradually, came to the outside while improving his position going to the stretch and withstood a drive to win going away. BALLOTANT came with good energy when placed to a drive, could not resist the winner, but was best of the others. RING STAR was steadied closest to the pace of BRIGHT CAMP, took command, but weakened in the stretch run. BOLD RISK was hard ridden and had no excuses.

Bill Bennings

At The Post

Selections at Bowie

Dear Al:

Betting at this track is so far ahead of last year that it is amazing. For instance, the daily average was up more than $100,000 per day. For the first eight days the boys and gals sent $3,759,218 through the machines against $2,723,881 for the similar pediod last year. Despite the fact that only 16 favorites have scored in 64 races, the contests have been thrillers for the most part. Six races have been decided by a nose, four by a head and four by a neck. In addition, nine have been decided by a half length and nine by a length. Friend Ty Shea, local placing judge and scheduled to be racing secretary at New Orleans this winter, has been bedded down with an attack of la grippe. Jockey Willie Day, who went down with In Memory on Saturday, suffered bruises that kept him out of action yesterday. Nick Wall reported sick and canceled his mounts for the day. Jockey Danny Scocca, former Eastern High boy, got in from Rockingham and will ride during the Charles Town meeting. From Frank Cronan comes word that Jockeys E. Delpino, P. Castanova, P. Kirkpatrick, G. Acosta and F. Shaffer have arrived at the West Virginia course which opens next Monday. One Tip, the alleged stimulated one, has been shipped back to Pimlico after the great experiment here. Some wisecracker said he was willing to bet that the chemist would find Bud Stotler's hat when he makes the saliva test. One disgusted backer of the horse, Talent, in yesterday's second race said they should change his name to Absolutely No Talent. E. Heubeck, jr., who, the horsemen say, learned to train horses out of a book at Maryland University, is doing pretty well with Leonardtown, a filly who won her second race of the meeting yesterday. Art Brown was out yesterday, paying $10 an hour for the use of the sunshine and fresh air. One of the press box experts said, "Crimson Lancer will die a maiden." He was not to be found five minutes later when the 4-year-old drove to victory. See you on the rail. BILL.

First race—PETE'S BET has worked well and should like this track. May be the right one in an open race. **BELMIKE** has speed and will be in the thick of contention. **CANDLESTICK** to take care of the minor award.

Second race—IRISH MOON loves this oval and promises to do a lot of running in the late stages. I believe this one will get up in time. **ZOSTERA** is a doubtful starter, but will be close if in action. **SACHEM** always has gone well at Bowie.

Third race—FONDENELLA had trouble last out. With clear sailing this one should take it all. **LUPOBA** showed a good race here and is dangerous. **HIGH CEILING** is a possibility.

Fourth race — SHADOWS PASS won easily here last week and looks like a repeater in this company. **SHORTSTOP** and **BRIGHT TRACE** like the running surface and will be in the thick of contention.

Fifth race — BALA ORMONT seems well placed in this field, ran second to a good horse last out and I'm going to string along. **PONTY** has been running well, but may be overweighted. **CIS MARION** closed ground last out.

Sixth race—MISRULE comes off a winning sprint. This distance suits her purposes and I see no reason for mistakes. **YALE O' NINE** has been closing ground in sprints and is a threat. **STURDY DUKE** for the show money.

Seventh race — CHARLENE won over this track and needs only to run back to that last to make it two in a row. **HISTRIONIC** and **FLYING DUKE** to take care of the place and show awards.

Eighth race—HELEN'S LAD likes this marathon distance. Looks like the day's best bet. **BOLD NELSON** and **DIZZY B** to account for the other money positions.

Best bet—Helen's Lad.

District Men's Bowling League: No. 14

George Wilbur's Spillway Pin Spillers

Bill Cunningham's Column

Michigan's Wolverines Tops With Its Football Fireworks

With the football season rocketing along toward its ultimate tableau, if a fellow's going to do any recapitulating, he'd better get a hustle on.

Cunningham

The team I liked to see again was Michigan. It had the most interesting offense of the entire brigade, and one that promised fireworks at any moment. It was the same set-up as last year's when Tom Harmon was still current, but Kuzma, the Harmon successor, seemed both to bring it less and give it more than his lighter fellow-townsman. Harmon was the shiftier runner, but Kuzma has more speed and harder straightaway power.

I'd personally rather tackle a runaway buggy horse. He doesn't veer, or sidestep. He runs over his man. The straight-arm seems to be the implement of a sissy in his personal lexicon. Memorable, as a seasonal piece, was the job he did on a Mr. Helge Pukema, a mighty guard of Minnesota. Mr. Kuzma had exploded through the line just inside Minnesota's left end, had cut back at top speed, and how Mr. Pukema chanced to get in his way, deponent knoweth not. Possibly he was roving guard on the play, but, anyway, there he stood, all the blocky and barrel-legged 215 pounds of him, planted squarely and set for the kill.

Mr. Kuzma took off. He didn't swerve to the left, or weave to the right. He didn't put out a straight-arm or change gears for a feint. He simply gave 'er the gun in an instantaneous and blistering burst of speed and went into that Swedish barrier like a wild stallion running through a croquet wicket. The collision jarred the typewriters in the distant press loft. Horns honked, whistles blew. People came a-runnin'. Strong hands lifted Mr. Pukema as tenderly as strong hands can lift 215 inert pounds, deposited him on a stretcher and then they gave it the March From Saul clear on out of the ball game.

Mr. Kuzma just got up and looked around for his black leather bonnet.

But that Michigan offense consisted of this macerating menace sweeping wide around the ends, until the defending line was stretched in an effort to bolster the flanks, and then some very fancy spin-bucking through the attenuated center by the all-America fullback, Capt. Westfall. Of course, it worked the other way, too. Westfall, behind a veteran line full of mousetraps, cross blocks and diverse affiliated devices, would pile-drive that middle section until the defense coagulated, and then Kuzma, behind a cloud of interference, would swing out and run around it.

Mixed in with this were quick kicks, staple and fancy passes, and a good reverse as a check on Kuzma's end runs. It was quite a show when it all got going. It takes two different types of stars to make it go. And then there's a technical question about which player really deserves top billing, but the result is some very pretty football to watch.

Westfall will unquestionably pick up the seasonal honors with that particular ball club, one reason being that Kuzma is a sophomore and "he'll still have his chance." But, just maybe he won't have his chance. Maybe with no great fullback to bend the middle of that line, the wheeling won't be so free in those flank zones. And Mr. Westfall will be an alumnus next year.

The best coaching job was undoubtedly Frank Leahy's at Notre Dame. Earl Blaik's, at Army, comes pretty close to being next. Leahy had less man power than Blaik. Hill, Hatch and Macur are fine backs with Army. Juzwik, Evans and Bertelli can scarcely be called better. Bertelli can pass and he's solid defensively, but that's the extent of his contribution. Mazur is likewise a fine forward passer. But, don't forget, in that passing, somebody's got to catch 'em. The Notre Dame receivers have been sadly undercredited. The lines are about the same, Notre Dame probably having the better of it at the ends.

But that Notre Dame staff is always figuring. An example of their manipulation was the first half strategy at Northwestern. There, instead of Bertelli passing to Evans, they switched it just the other way around and have Evans pop three or four at Bertelli. As it chances, it didn't work, for Bertelli couldn't hold 'em. But the Leahy motto is "Never do the obvious." He went a long way with little goods for that league.

Some of the litteratuers have been hinting that Elmer Layden is suffering quietly while all this is going on, and that remarks about how well Leahy has done have not been too complimentary to the present czar of the pros. For what my observation is worth, it's strictly subway souffle. In the capacity of dragooned master of ceremonies at the huge and booming Notre Dame football rally the night before the Army game, I introduced Elmer to what looked like half the building full of Notre Damers, some of whom had come from as far as California, and the ovation he got all but disconnected the chandeliers.

One definite contribution Layden made to the lore of the gridiron should be pasted in the hat of every coach. A quarterback of his at Notre Dame threw an important ball game completely away with a glaring piece of judgment that was absolutely wrong. It was a big incident. I covered the game and remember the circumstances. Notre Dame lost the decision, which clearly swung on this piece of fated strategy, and it was the sort of judgment that still would have been wrong even if the play had worked. There was strictly no justifying it by any rule of rhyme or reason.

The press rushed Elmer in a body for his comment on the heart-breaker. There seemed to be only one thing he could say, if, indeed, he'd say anything. He greeted us all cordially enough, under the funereal circumstances, waited until everybody was inside, closed the door, cleared his throat while the room grew silent and then said, "Gentlemen, at Notre Dame, the quarterback is always right!"

The kid was doing his best. That made him right. Whatever Elmer Layden did or didn't do as coach, he left that pronouncement behind him, and that's practically enough for one lifetime.

(Distributed by United Feature Syndicate, Inc.)

Spillway Pin Team Battling For Honors

The personnel of the Men's and Ladies' District League teams is of interest to bowling enthusiasts of metropolitan Washington. Each season The Post runs a series of pictures of the men's and ladies' District teams, two of the fastest duckpin organizations of the area, and a brief sketch of each bowler.

Currently tied for second place, the Spillway team has fought up from near the bottom, winning matches by sheer gameness and nice totals. Cletus Pannell, captain and sparkplug of the outfit, is developing a team of experts which he hopes will continue its fight to haul down the front-running Arlington boys. The team members are, from left to right, in the above picture:

ED NASH: With the Ice Palace last year. Ed changed over to Spillway and his average of 122-9 is second to Pannell's. Ed carried 124-81 last year and he won't be far behind that total at the end of this season. Possessing a very smooth delivery, Ed rolls a hard and accurate ball.

GUS PLACOS: Gus is a newcomer in the District League. Has average of 118 in four different Spillway loops. Rolls a medium hard ball with a partial hook to it. Is steady, always trying and one whose average should improve in fast company.

CLETUS PANNELL: Assistant manager at Spillway, "Pan" is considered among the first ten in the local duckpin circles. Undoubtedly bound for the heights, Pan is carrying an average of 129 at present and leads with 124 spares for 39 games. Young, likable and at times sensational on the mapleways, Pannell undoubtedly will remain among the best in the country for some years to come. Has placed in the money in several tournaments this season.

ABE BEAVERS: Low man on the team with 116-2, Abe is coming along nicely and will do more than his share in keeping the Spillway boys contenders. Abe has had plenty of experience and his steadiness helps his mates over the rough spots when the going gets tough.

WALDORF REID: Many say "Wally" Reid is among the three best taximen bowlers in the city, the other two being Lou Jenkins and Eddie Keith, with Johnny Ressa a close fourth. Wally filled in on the Spillway team and made good from the start. Always rolling with a cigar between his teeth and wearing a cap, Reid is carrying an average of 124. Has nine sets of 400 or better to his credit so far this season. Rolls in several Petworth leagues.

Injury Forces Kayak II Out Of S. A. 'Cap

By the Associated Press

Los Angeles, Nov. 24.—Trainer Tom Smith said today an injury will keep Charles S. Howard's 7-year-old handicap star, Kayak II, out of the $100,000 Santa Anita Handicap. He said the Argentine thoroughbred will be retired to the automobile magnate's ranch at Willits, Calif.

Kayak II suffered an injury to his right foreleg over the weekend.

Withdrawal of Kayak II leaves only Mioland and Porter's Cap to challenge Whirlaway's attempt to break Seabiscuit's all-time money-winning record.

Kayak started only once last season, finishing second to Augury in a sprint race, but his four-year record shows $212,905 won in purses. He started 26 times during his career, and his record shows 14 firsts, 8 seconds and 1 third, with only 3 times out of the money.

Included in his victories was the 1939 Santa Anita Handicap. In that year he won $170,875. In the 1940 Santa Anita Handicap Kayak ran second behind Seabiscuit.

Riddle's Brother Manages Barons

Birmingham, Ala., Nov. 24 (AP).—Paul Florence, president of the Birmingham Baron Baseball Club, tonight announced the signing of veteran Catcher John Riddle as the Barons' manager for next season.

Riddle will be playing manager for the Cincinnati Reds' Southern Association farm club here.

A brother of Elmer Riddle, ace of the Cincinnati staff and the National League's leading pitcher for 1941, he was with the Reds all last season, although playing in only ten games. He batted .300.

More Sports On Page 29

Wrestling Card Has Nanjo Singh In Prelim Bout

The "Cobra Clutch" king, Nanjo Singh, steps down a peg on Thursday night's wrestling show at Turner's Arena, meeting Pat Healey, a newcomer from the Coast, in a special 30-minute bout.

Despite the fact that he won last week via disqualification from George (K. O.) Koverly, the Hollywood villain, Singh is not being given top bill. Koverly is rating the top spot against Ernie Dusek, the wild Nebraskan, and Singh already has filed a challenge with Promoter Joe Turner to face the winner.

Carole Starr, of Chicago, and Gladys Gillem, Oklahoma cowgirl, are being cofeatured, with the winner almost certain to meet Mildred Burke, the recognized title-holder. Emil Dusek, older brother of Ernie, will take on Herbie Freeman, of New York.

Baltimorean Elected Interstate President

Philadelphia, Nov. 24 (AP).—Arthur H. Ehlers, Baltimore, was reelected president of the Interstate Baseball League at the organization's annual meeting here today.

Ehler's term is for two years starting in January. He also was renamed secretary and treasurer of the league.

John B. Warden, of Harrisburg, was elected vice president.

BOWIE SELECTIONS (FAST)

1—Batter Up, Belmike, Our Bien.
2—Two Ply, Zostera, Light Chatter.
3—Tripod, Lupoba, Can't We.
4—War Key, Fogoso, Shadow's Pass.
5—Lumiere, Westnesia, Ponty.
6—Lee's Jimmie, Yale o' Nine, Prompto.
7—Crius, Histrionic, Flying Duke.
8—Big Jack, Helen's Lad, Fortunate Boop.
Best bet—Lee's Jimmie.
—Louisville Times (AP).

Spencer, Simpkins InPeninsula Finals

Hampton, Va., Nov. 24 (AP).—Wynsol Spencer former State amateur golf champion, and Jimmy Simpkins, of Newport News, will meet next Sunday in the finals of the first annual Criterion-Peninsula Amateur Golf Championship. Each eliminated semi-finalist opponents in matches yesterday.

Spencer defeated George Payton, Southern Interscholastic champion, one up at the nineteenth hole, while Simpkins won a 6-and-4 victory over Lieut. W. E. Williamson, of Fort Monroe, former State amateur champion of Maine.

Both Spencer and Payton shot 70's, two under par for the Chamberlain course, and Spencer went on to win on the nineteenth with a birdie while his opponent was getting a par.

Six Bear Bagged In Shenandoah

Harrisonburg, Va., Nov. 24.—Bear hunters who followed the Howdyshell hounds over Shenandoah Mountain around Reddish Knob, 25 miles southwest of Harrisonburg, during the first week of the season had very good luck, bagging six bruin.

Some of the bears, which ranged in weight from 115 to 250, were killed after long chases and others were shot after a brief trail. One of the bears was shot by Paul Long as he waited at his camp and was not in the hunt. Other bears were shot by Dick Armstrong, Harmon, W. Va.; Charles Behler, York, Pa.; Zach Plaugher, H. Simmons and E. K. Shoemaker.

Bowie Entries and Marvel Ratings

FIRST RACE—Six furlongs (chute); purse, $1200; claiming; for 2-year-olds.

No.	Horse and Jockey.	Wt.	Odds.	Rat.
10	*Gay Call (Coule)	105	6-1	...
11	Petes Bet (Berg)	110	20-1	...
12	Belmike (Meade)	110	12-1	...
13	Freeland's Lad (Kelper)	113	6-1	...
14	*Baby Boy (Breen)	105	20-1	...
15	Our Bien (McCombs)	113	6-1	...
16	Batter Up (Huff)	110	8-1	...
17	Olympian (DeCamillis)	110	20-1	...
18	Spectator (Root)	110	12-1	...
1	Candlestick (Dupps)	110	20-1	...
2	Dark Stream (Packer)	110	20-1	...
3	Glynland (Wall)	110	20-1	...
4	Milkymoon (Huff)	110	10-1	...
5	Witness St'nd (D'C'millis)	110	10-1	...
6	*Bright Acre (Breen)	105	4-1	...
7	Smart (McCombs)	110	20-1	...
8	Snarleyow (Sisto)	110	10-1	...
9	*Ballyarnett (Strickler)	105	12-1	...

SECOND RACE—Six furlongs (chute); purse, $1200; claiming; for 3-year-olds and upward.

No.	Horse and Jockey.	Wt.	Odds.	Rat.
10	Barograph (Huff)	107	20-1	314
11	*Psychic Play (Strickler)	102	20-1	310
12	Saddling Bell (Meade)	107	12-1	308
13	Irish Moon (Sisto)	112	4-1	318
14	Pleasant Lady (Kelper)	107	20-1	310
15	Sun Monia (Dupps)	109	20-1	314
16	*Queen M'dow (C. Wright)	107	15-1	316
17	Miss Identify (Cardoza)	104	12-1	308
18	Charmful (Wall)	104	20-1	314
1	†*Yel. Dr'g'n (K.R'b'rts'n)	107	20-1	310
2	Sachem (DeCamillis)	110	8-1	310
3	*Higher Bracket (Breen)	105	6-1	308
4	Bill K. (Bocson)	107	10-1	310
5	*Lady Mowlee (Day)	102	20-1	316
6	Two Ply (McCombs)	110	8-1	314
7	†Kamport (Mora)	107	15-1	310
8	Zostera (K. Robertson)	115	5-2	318
9	Light Chatter (Dupps)	107	12-1	306

†H. Barnard and G. A. Garrett entry.

THIRD RACE—Six furlongs (chute); purse, $1200; special weights; for maiden 2-year-olds.

No.	Horse and Jockey.	Wt.	Odds.	Rat.
7	*Lupoba (Strickler)	110	5-2	...
8	*Remorse (Flynn)	110	20-1	...
9	Fondenella (McCombs)	115	8-1	...
10	*Tripod (Breen)	110	5-1	...
11	*Soft and Clear (Day)	110	20-1	...
12	Brown Gal (Oliver)	115	12-1	...
1	*High Ceiling (Coule)	110	15-1	...
2	*Sligo (Glidewell)	110	20-1	...
3	Cant We (Meade)	115	7-2	...
4	Muskrat (May)	115	6-1	...
5	Hard Telling (Wall)	115	15-1	...
6	*Osra (K. Robertson)	110	12-1	...

FOURTH RACE—Six furlongs (chute); purse, $1200; claiming; for 3-year-olds and upward.

No.	Horse and Jockey.	Wt.	Odds.	Rat.
6	Down Six (Kelper)	113	10-1	310
7	*Bright Trace (Coule)	108	12-1	326
8	Gino Bea (Meade)	113	10-1	306
9	*Flaming High (Day)	111	20-1	310
10	*Shadows Pass (Strickler)	110	4-1	306
11	War Key (Dupps)	113	12-1	322
1	Fogoso (Shelhamer)	115	3-1	314
2	Shortstop (Wall)	116	4-1	308
3	*Maroc (Breen)	112	8-1	312
4	*Carvale (Day)	111	12-1	310
5	Becomly (McCombs)	114	13-1	308

FIFTH RACE—One and one-sixteenth miles; Greenock Handicap; purse, $1500 added; for 3-year-olds and upward.

No.	Horse and Jockey.	Wt.	Odds.	Rat.
3	Bala Ormont (Wall)	109	7-2	312
4	Westnesia (McCombs)	114	5-2	322
5	Cis Marion (Kelper)	110	4-1	318
1	Ponty (Meade)	120	2-1	306
2	Lumiere (Mower)	102	8-1	310

SIXTH RACE—One and one-sixteenth miles; purse, $1200; claiming; for 3-year-olds and upward.

No.	Horse and Jockey.	Wt.	Odds.	Rat.
10	*Beauzar (Strickler)	108	7-2	318
11	Lee's Jimmie (Sisto)	108	10-1	310
12	Sturdy Duke (Berg)	115	8-1	314
13	Hardy Bud (Harrell)	105	15-1	316
14	Jimson Belle (Kelper)	105	20-1	316
15	Peace Day (Rudert)	102	20-1	308
16	Misrule (Berg)	113	4-1	310
17	*Run By (K. Robertson)	110	10-1	310
18	*Horticulturist (Glidewell)	103	10-1	300
1	Star Chance (McCombs)	113	15-1	306
2	*Hereshecomes (Breen)	97	8-1	320
3	Cosse (Paradise)	113	20-1	308
4	Docket (Wall)	110	12-1	314
5	Yale o' Nine (Dupps)	110	20-1	316
6	Dingmans (Wall)	108	10-1	310
7	*Setting Sun (Day)	97	15-1	308
8	Rumson (Mora)	108	20-1	310
9	*Prompto (Breen)	105	8-1	320

SEVENTH RACE—One and one-eighth miles; purse, $1200; claiming; for 4-year-olds and upward.

No.	Horse and Jockey.	Wt.	Odds.	Rat.
10	*Flying Duke (Strickler)	108	6-1	320
11	Charlene (Kelper)	112	6-1	322
12	Castle Koch (Harrell)	113	20-1	314
13	Statement (Berg)	113	15-1	316
14	Histrionic (Meade)	115	5-2	314
15	Stinging (Mora)	107	10-1	312
16	*Dancing Cloud (Coule)	105	20-1	310
17	*Aldridge (Glidewell)	108	15-1	308
18	*Candle Ends (Breen)	105	12-1	310
1	†*Ginobi (K. Robertson)	108	10-1	308
2	Crius (Huff)	113	5-1	318
3	*Shin Plaster (Day)	107	10-1	310
4	*Scout About (Strickler)	102	15-1	308
5	†*Y'nkee Lad (K.R'b'ts'n)	108	10-1	312
6	The Sc'ndrel (D'C'millis)	110	20-1	310
7	Bunny Baby (McCombs)	110	10-1	322
8	Bull Terrier (Dupps)	113	20-1	308
9	Love Mark (McCombs)	110	8-1	306

†Mrs. T. Lewis and G. Davis entry.

EIGHTH RACE—One and three-quarters miles (chute); purse, $1200; claiming; for 3-year-olds and upward.

No.	Horse and Jockey.	Wt.	Odds.	Rat.
10	Forest Ranger (Kelper)	109	20-1	318
11	*Dizzy B. (K. Robertson)	107	8-1	320
12	Ammon (McCombs)	114	20-1	310
13	*Crimson Glory (Breen)	104	20-1	308
14	*Hasty Wire (Coule)	109	5-1	306
15	Slugger (Harrell)	103	12-1	304
16	*Erin's Girl (Glidewell)	100	6-1	314
17	Big Jack (Dupps)	108	6-1	318
18	†*Fortunate Boop (Flynn)	101	10-1	310
1	William V. (Huff)	115	20-1	302
2	Princess Lady (Berg)	108	20-1	308
3	*Helen's Lad (Day)	115	5-2	320
4	Two Aces (Sisto)	109	20-1	314
5	Bold Nelson (DeCamillis)	108	15-1	306
6	*Who Reigh (Strickler)	109	10-1	310
7	*Officiate (Olivera)	104	20-1	308
8	Welsh Lad (Root)	108	20-1	306
9	†*Rough Going (Duncan)	104	8-1	310

*Apprentice allowance claimed.

First post, 1:00 E. S. T.

Weather, clear; track, fast.

Red Sox to Play Reds in 12 Games

Boston, Nov. 24 (AP).—The Boston Red Sox announced tonight that the team would play 12 games with the Cincinnati Reds, four in Florida and the remainder on the northern trip, during next spring's training session.

General Manager Edward T. Collins said the remainder of the spring exhibition schedule would be completed within the next two weeks.

Boston and Cincinnati, traveling companions during the last several training seasons, open their 1942 duel at Sarasota, March 11. The teams meet again in Tampa, March 15 and 27, and play the final Florida game in Sarasota, March 28.

The remainder of the schedule: April 2, Charleston, S. C.; 3, Columbia, S. C.; 4-5, Birmingham, Ala.; 6, Bowling Green, Ky.; 7, Louisville, Ky.; 8, Lexington, Ky.; 9, Charles Town, W. Va.

Les Conklin Picks

BOWIE

1—Bright Acre, Freeland's Lad, Milkymoon.
2—Irish Moon, Zostera, Two Ply.
3—Can't We, Lupoba, Foundenella.
4—Shortstop, Fogoso, Down Six.
5—Ponty, Cis Marion, Westnesia.
6—Misrule, Beauzar, Hardy Bud.
7—Histrionic, Charlene, Crius.
8—Helen's Lad, Erin's Girl, Bold Nelson.
Best bet—MISRULE.

Post's Consensus at Bowie

(Compiled from the selections of the Nation's leading handicappers)

Late Consensus (Revised)

First	Second	Third	Fourth	Fifth	Sixth	Seventh	Eighth
C'dlestick (18)	Irish Moon (22)	Fondenella (20)	Br. Trace (17)	Ponty (20)	Misrule (17)	Histrionic (18)	Dizzy B. (22)
Free. Lad (12)	Sachem (12)	Lupoba (15)	Fogoso (13)	Bala O'ont (13)	Beauzar (11)	Crius (12)	Helen's Lad (12)
Belmike (7)	Zostera (8)	Can't We (4)	Shad. Pass (8)	Westnesia (9)	Star Chance (9)	Charlene (10)	Erin's Girl (6)

Clocker Mike

First	Second	Third	Fourth	Fifth	Sixth	Seventh	Eighth
Gay Call	Zostera	High Ceiling	Gino Beau	Westnesia	Yale O'Nine	Charlene	Hasty Wire
Candlestick	Sachem	Lupoba	Bright Trace	Bala Ormont	Misrule	Stinging	Erin's Girl
Milky Moon	Sun Monia	Tripod	Shortstop	Lumiere	Hardy Bud	Candle Ends	Helen's Lad

Best bet—Charlene.

YOU

CAN TASTE THE TRUTH OF THIS FAMOUS CLAIM

100 PROOF

KENTUCKY STRAIGHT BOURBON WHISKY

Famous OLD FORESTER

BROWN-FORMAN DISTILLERY CO., INC. at Louisville in Kentucky

Home Loans Decline Here In October

Reflecting priorities and the Federal curb on home building, October loans of members of the District of Columbia Building and Loan League declined $404,293 as compared with September.

Figures released yesterday by Secretary F. Willson Camp of the League showed that loans for home building totaled $5,111,121 in September, as compared with $4,706,-929 in October.

Real estate loans outstanding on October 31 totaled $158,871,915, a drop of $262,426 as compared with the $159,134,341 outstanding at the end of the previous month.

Total resources of members of the D. C. League were $169,658,748 at the end of October which represents a gain of $304,434 over the previous month. The increase was $14,256,-468 over the same time last year.

Reserves of the member institutions rose to $13,088,729 as compared with $11,418,170 on October 31, 1940. New share accounts opened during the month approached the 1100 mark.

50th Anniversary Marked

The golden aniversary of the McLachlen Banking Corporation was observed last night with a dinner party at the Columbia Country Club. Officers, directors and their wives attended.

The bank, located at Tenth and G Streets Northwest with a branch at Twelfth Street and Maryland Avenue Southwest, now has deposits of $7,792,659 and resources of $8,500,-186.

Officers are Lanier P. McLachlen, president; Archibald McLachlen, vice president and treasurer; Guy D. Cowl, G. A. Pendleton and C. C. Guertler, assistant treasurers; E. M. Brotherhood, secretary; K. M. Cochran, auditor, and William M. McClure, branch manager.

D. C. Business Briefs

The new Washington office of Orvis Brothers & Co. opened yesterday in the Woodward Building quarters formerly occupied by Mackubin, Legg & Co. Charles B. Quarles is manager of the new branch.

The New York Stock Exchange firm of Stein Bros. & Boyce, which operates a Washington branch, will merge on January 1 with the Philadelphia investment firm of Barclay, Moore & Co. The local office will not be affected, according to Edwin B. Flather, manager.

Advertising Continues Gain

Newspaper advertising placed by retailers in 84 major cities during the week ended Nov. 15 totaled 25,069,893 lines, up fractionally from the 24,886,262 lines carried during the corresponding week of last year, according to Advertising Age.

For the 46-week period since the beginning of the year, newspapers in the measured cities have printed a total of 936,082,732 lines of retail display advertising, compared with 905,477,058 for the corresponding period of 1940, an increase of 3.4 per cent.

A. & P. Gives Part Pay to Employes In Armed Forces

New York, Nov. 24 (AP).—The more than 2800 soldiers and sailors who worked for the Great Atlantic & Pacific Tea Co. at the time of their entrance into military service are receiving compensation from the company at the rate of $700,000 a year in addition to their regular Government pay, John A. Hartford, president, said today.

In many instances, Hartford said, the check from the company is twice the amount of the man's base military pay.

A military compensation plan provides A. & P. employes in service with 20 per cent of their business salary in monthly installments, Hartford explained. All qualified full-time and part-time employes working more than 30 hours a week were made eligible for compensation not to exceed $100 a month. The company also assumed payment of premiums on the group insurance policies held by the men.

Steel Production Shows Minor Dip Despite Strike

New York, Nov. 24 (AP).—The Nation's steel mills will operate this week at 95.9 per cent of capacity, the American Iron and Steel Institute reported today, the rate showing only a slight drop from last week's 97 per cent despite impact of the captive coal mine strike.

A month ago operations were at 99.9 per cent of capacity, and a year ago at 96.6 per cent.

Effect of the coal stoppage was cushioned to some extent, steel circles said, by the action of the one leading company in shutting down a number of furnaces for repairs. Another factor tending to limit the influence of the strike was the fact that many of the steel producers were able to draw upon coal stockpiles.

C. & O. Asks Bids On Erie Holdings

Cleveland, Nov. 24 (AP).—Continuing a policy of divesting itself of investments in several railroads in which it once was interested, the Chesapeake & Ohio Railway Co. today invited bids on 211,000 shares of Erie Railroad common, 6800 shares of first preferred and 3800 shares of second preferred.

"These certificates of deposit represent stock of the Erie Railroad Co. before reorganization, the new securities provided in the reorganization plan not having been issued yet," said the C. & O., which controlled Erie before the line was unable to meet its financial obligations several years ago.

The C. & O. likewise invited bids on 16,800 shares of Chicago Great Western Railway Co. common. The deadline in each case was set for December 2.

Financial Washington

U. S. Guidance of Capital Flow Advocated

Ganson Purcell, Securities and Exchange commissioner, suggested yesterday an intergovernmental committee to streamline "corporate structures and financial conditions for defense as well as postwar needs."

Purcell, in an address prepared for delivery before the Economic Club of Detroit, said "it seems most unwise not to initiate now some temporary measures of conservation and direction of capital usage beyond that which can be attained solely by allocation and priorities of materials."

Such a program, Purcell said, should be closely interlocked with the general emergency program.

"That there is no shortage of capital ahead of us is indeed in itself a very debatable point, when one considers the enormous cost of our defense effort," the commissioner commented.

"It is clearly apparent that the joint guidance of the various Government agencies will be needed in order to let industry know whether the specific financing programs which it contemplates during the emergency are proper in view of inescapably pertinent economic realities."

He said the SEC already was working "in a very small way" toward the guidance of investment capital by including in registration statement information as to whether materials or labor will be available for the purposes specified by the registrant.

"Unless the investor is given this protection of disclosure of these important facts," Purcell explained, "his savings are apt to be diverted from national defense into an enterprise which is unable to put his cash to work."

Purcell illustrated another phase of the SEC's current job by telling how "two vital but shaky operating companies were transformed into sound companies with clean corporate structures capable of financing any further expansion which the defense program may require."

Approving the tendency of some companies to refinance outstanding debt issues, Purcell said many could "reduce if not completely eliminate debt from their corporate structures."

"This they should do," he commented, "and if it is not done voluntarily, the Government—preferably through the medium of an interdepartmental group — should be in a position to require that it be done wherever refinancing plans are in process."

Supreme Court to Review Hardwood Trust Case

The Justice Department was granted a Supreme Court review yesterday of a decision by the Federal District Court at New York dismissing antitrust charges brought against ten manufacturers of building materials alleged to have monopolized the hardboard industry.

Urging the Supreme Court to pass on the controversy, Solicitor General Charles Fahy said the Masonite Corporation, manufacturer of more than 95 per cent of the hardboard produced in this country, had entered into agreements with the other concerns which restrained interstate commerce.

The Justice Department contended the agreements were illegal because:

"They were and are the means whereby the defendants fixed the price, terms, and conditions of sale for hardboard and designated the market and class of customers to which each would sell.

"They were the means whereby the defendants attempted to and did monopolize the hardboard industry.

"They prevented the defendants, other than Masonite, from engaging in the manufacture or distribution of any products directly and completely competitive with hardboard."

Other defendants were listed as follows: Celotex Corporation, Certain-teed Products Corporation, Johns-Manville Sales Corporation, Insulite Co., Flintkote Co., National Gypsum Co., Wood Conversion Co., Armstrong Cork Co., and Dant & Russell, Inc.

Bank Loans in 101 Cities Show Dip

The Federal Reserve Board said yesterday that commercial, industrial and agricultural loans of banks in 101 leading cities declined one million dollars to a total of $6,-632,000,000 in the week ended November 19.

The course of these loans has been irregular the last few weeks, but the trend has been upward for more than a year, and the total of these loans in the 101 cities on November 19 was $1,724,000,000 higher than on the corresponding date last year.

Also the Federal Reserve Board reported holiday and midmonth business boosted check transactions to $12,653,000,000 in 274 leading cities during the week ended November 19.

The board said the figure was about one-third higher than the $9,070,000,000 of the preceding week, but explained that the earlier week contained one less business day on account of Armistice Day and also fell in between the first and fifteenth of the month when customary payroll checks swell the volume.

In the corresponding week last year the total was $10,284,000,000.

Bank Credit Expands For Defense Orders

New York, Nov. 24 (AP).—Use of bank credit for financing defense orders showed a substantial expansion in the three months ended September 30, the American Bankers Association reported today.

A survey by the association disclosed that 376 banks in 146 cities had $1,765,584,174 of defense loans outstanding at the end of the third quarter, an increase of more than 460 million over the total on June 30.

Chicago Grain

Wheat—	Open.	High.	Low.	Close.
December	1.14¾	1.15	1.14	1.14
May	1.20¼	1.20½	1.19⅛	1.19½
July	1.20½	1.20⅝	1.19¾	1.19¾
Corn—				
December	74	74⅛	73⅝	73½
May	80	80⅛	79⅝	79¾
July	81⅛	81⅛	81⅛	81⅜
Oats—				
December	49⅝	49¾	49	49
May	52¾	52⅞	52⅛	52½
July	51	51⅛	51	51
Soybeans—				
December	1.61	1.63½	1.61	1.62¼
May	1.65	1.66⅞	1.64⅝	1.64⅞
July	1.66⅛	1.67	1.64⅞	1.65
Rye—				
December	65⅛	65¼	64	64⅛
May	71⅜	71¾	70⅞	70⅞
July	73⅛	73⅛	72¾	72¾
Lard—				
December	9.90	10.00	9.90	9.95
January	10.07	10.17	10.07	10.10
March	11.35	11.50	11.35	11.45
May	11.62	11.72	11.62	11.65
July	11.80	11.87	11.80	11.85

Cash Grain

Chicago, Nov. 24 (AP).—WHEAT—None.

CORN—Old: No. 1 yellow, 72@73; No. 2, 71½@72½; No. 3, 71½; No. 5 white, 78. New corn: No. 4 mixed, 65; No. 3 yellow, 67½@70¾; No. 4, 63¾@68; No. 3 white, 79@80; No. 4, 77; sample grade, white, 42; sample grade, yellow, 55@65.

BARLEY—Malting, 70@89, nominal; feed and screenings, 45@57, nominal; No. 3 malting, barley, 85.

SOYBEANS—No. 1 yellow, 1.60¾@1.61; No. 2, 1.60¼@1.62½; No. 3, 1.57½@1.60¾; No. 4, 1.52½@1.53.

FIELD SEED—Per hundredweight, nominal: Timothy, 6.25@6.75; alsike, 13.50@16.50; fancy red top, 8.00@8.75; red clover, 15.00@17.00; sweet clover, 6.50@9.00.

Sugar Futures

New York, Nov. 24 (AP).—World sugar futures slipped a notch after early gains of as much as 1⅛ points in active months today. The close was .03 of a cent lower to .01 higher on turnover of 4000 tons. Market men generally waited Washington price action.

The domestic list closed .02 to .05 of a cent a pound higher but sales amounted to only 200 tons.

In the raw and refined markets prices held quietly unchanged.

World contract:	High	Low	Close
January	2.74	2.74	2.74*
March	2.75¼	2.73	2.73½*
May	2.76	2.73½	2.73½*
July	2.75⅛	2.73⅛	2.74*
Domestic:			
January	3.03	3.03	3.02*
March	3.07	3.04	3.02*
May	3.07	3.07	3.05*

*Bid.

Pennsy to Modernize 100 Passenger Coaches

Philadelphia, Nov. 24 (AP).—The Pennsylvania Railroad announced today it will air-condition, renovate and completely modernize 100 passenger coaches at a cost of approximately $3,500,000 during the next eight months.

The work will be done at the railroad's Altoona, Pa., works, and will be completed by next summer, the announcement said. First deliveries have been scheduled for the middle of April.

New York Cotton

New York, Nov. 24 (AP).—Cotton futures lost 14 to 45 cents a bale in brisk trade today.

Traders devoted most of the session to evenning up their positions in December and transferring from the spot month forward. Most holders of long contracts in December preferred to liquidate while shorts covered their commitments, mainly at differences under forward months.

The market started higher as sentiment was bolstered by improvement in the labor situation and reports that rains in the Southeast had helped drought conditions. Selling was soon attracted by the gains, however, and the market backed down. Some observers figured open interest in December might have been reduced by about 50,000 bales prior to first notice day tomorrow.

Port receipts Saturday, 21,189 bales; port stocks, 3,398,766.

Range follows:

	Open.	High.	Low.	Close.	
December	15.98	16.01	15.83	15.83	—.08
January	16.01	16.02	15.98	15.89*	—.06
March	16.23	16.25	16.08	16.08	—.09
May	16.34	16.36	16.20	16.20	—.07
July	16.35	16.39	16.23	16.23	—.09
October	16.33	16.33	16.27	16.28	—.02

*Nominal.

Spot middling, 17.09 nominal.

15 Most Active Stocks

By the Associated Press

New York, Nov. 24.

	Sales	Close	Net ch.
N Y Central	20,400	10	.....
Consol Edis	15,100	14	— ⅛
Genl Elec	12,600	27⅛	+ ½
Am R & Std San	12,600	5⅛	+ ⅜
United Corp	11,900	⅛	+ ⅛
Consol Oil	11,100	6⅛	.....
Genl Motors	10,400	37	— ½
Aviation Corp	9,900	3¾	+ ¼
Col Gas & El	9,700	1⅝	¾ ⅛
South Pac	8,700	12⅛	+ ¼
Radio	8,400	3¼	.....
South Ry pf	8,300	36⅛	+ ¾
U S Steel	7,800	52⅛	— ⅛
Packard Motor	7,100	2⅝	— ⅛
Comwlth & South	7,100	⅛	.....

General Trend	Mon.	Sat.
Advances	359	245
Declines	248	208
Unchanged	251	220
Total issues	858	673
New 1941 highs	12	9
New 1941 lows	14	7

Suburban Bus Stock Offering Filed With ICC

The Interstate Commerce Commission yesterday took under advisement the application of the Washington, Virginia & Maryland Coach Co., Inc., for authority to issue 17,500 shares of common stock with a par value of $10. The stock will be sold by the company to the public at par value, according to the application.

The company, which operates between Washington and Arlington and Fairfax counties in Virginia, has authorized capital stock of $500,-000, of which $325,000 has previously been issued.

Marshall Field Offering

Public offering of 135,000 shares of Marshall Field & Co. common stock will be made today by an underwriting group consisting of Glore, Forgan & Co.; Lee Higginson Corporation, and Shields & Co. A total of 1,943,768 common shares are outstanding.

The offering does not constitute new financing, but represents 122,-000 shares purchased from Marshall Field 3rd; and 13,000 shares from Barbara Field Bliss, Mr. Field's eldest daughter.

In connection with the offering, Marshall Field 3rd, has stated that the sale of the stock does not reflect any lack of confidence in the company. Sale of his stock, he explains, as a need to diversify his investments.

Fisher Brothers Offering

Merrill Lynch, Pierce, Fenner & Beane will offer today 23,419 shares of $5 cumulative preferred stock, without par value, of the Fisher Brothers Co., an Ohio corporation, at $91 a share. The offering does not represent any new financing by the company.

The stock is callable at $105 per share plus all accumulated unpaid dividends on 30 days' notice.

The Fisher Brothers Co., incorporated in Ohio in 1908, operates a chain of grocery stores in Cleveland and adjacent area. Business of the company has shown a profit each year since its incorporation.

20-Million Issue Awarded

Philadelphia, Nov. 24 (AP). — A group headed by the Mellon Securities Corp. today was awarded a ties Corporation today was awarded phia Electric Co. 2¾ per cent bonds on a bid of 103.4544, which represented an interest cost basis of about 2.58 per cent. The bonds were expected to be reoffered publicly Wednesday.

The issue was one of the largest utility issues sold at competitive bidding since the sale of 90 million dollars American Telephone & Telegraph Co. debentures in late September.

100-Million Issue Allotted

Albany, N. Y., Nov. 24 (AP).—An issue of 100 million dollars short term revenue notes to meet current State government expense pending tax collevtions was allotted by State Comptroller Joseph V. O'Leary today to 94 banks and bond firms.

The notes were issued in anticipation of taxes already levied but not yet collected, and will be dated tomorrow. The bonds, to mature May 14, 1942, bear interest annually at 30-100 of 1 per cent payable at maturity.

Penn.-Central Offers

Pennsylvania-Central Airlines Corporation enters the market today with a new issue of 75,000 shares of $1.25 cumulative convertible preferred stock which is being publicly offered at $25 per share by a banking syndicate headed by White, Weld & Co. and Carl M. Loeb, Rhoades & Co.

Net proceeds from this financing will be used to pay off outstanding bank loans aggregating $1,416,111, together with premium and interest, and for additional working capital.

The preferred shares are convertible into common stock, the rate to be determined by dividing $25 by the then applicable conversion price of a share of common and are redeemable, other than for the sinking fund, at any time on 30 days' notice, in whole or in part, at the option of the company, at $27 per share, plus accrued dividends.

Pennsylvania-Central Airlines Corp., incorporated in Delaware in 1936, operates air lines primarily north and south in the highly industrialized area of the eastern United States, as far west as Michigan and as far south as Alabama.

The company showed net income in the quarter ended September 30, 1941, of $165,512, after interest, depreciation and taxes, against a net loss of $14,846 in the June quarter of this year and a net loss of $288,-444 in the quarter ended March 31, 1941.

N. Y. Bank Stocks

New York, Nov. 24 (AP).—(National Association Securities Dealers, Inc.)

Bank and Trust

	Bid	Asked
Bk of Am NTS (SF) (2.40)	37	38⅛
Bank of Man (.80a)	15	16
Bank of N Y (14)	324	332
Bankers Tr (2)	48⅛	49¾
Bklyn Tr (4)	66⅛	69½
Cen Han Bk & Tr (4)	85¾	87¾
Chase Nat (1.40)	27⅛	28⅛
Chem Bk & Tr (1.80)	42	43⅛
Commercial (8)	168	174
Cont Bk & Tr (.80)	12¼	13¼
Corn Ex Bk & T (2.40)	33⅞	34⅞
Empire Tr (3)	46¼	48¼
First Nat (Bos) (2)	39¾	41¾
First Natl (100)	1330	1385
Guaranty Tr (12)	254	258
Irving Tr (.60)	10⅝	11⅝
Manufacturers Tr (2)	34⅛	35¼
Manufacturers Tr pf (2)	52	53½
Natl City (1)	25¼	26¼
N Y Trust (5)	83⅜	85¾
Public (1½)	29⅝	31⅛
Title G & T	3⅜	3⅞

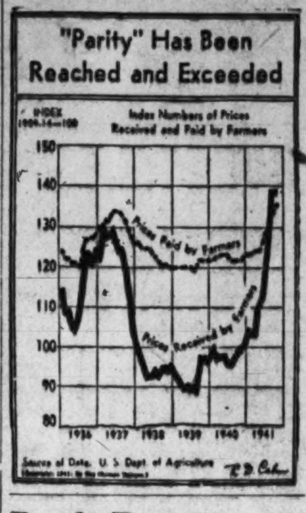

Profit Reports And Dividends

Walgreen Co. and subsidiaries, drug companies, reported net profit for the fiscal year ended Sept. 30 was $3,334,835, equal to $2.25 a comon share, compared with $3,149,-541 or $2.10 a share in the preceding fiscal year. Provision for Federal taxes in the current period was $1,555,000 against $865,000 in the preceding year.

Sanford Mills declared a dividend of $2 a share on common stock, which will lift 1941 payments thus far to $3.50 a share from $2 in 1940. The dividend is payable Nov. 29 to holders of record Nov. 25.

American Hardware Corp. directors authorized an extra dividend of 25 cents a share on capital stock in addition to the regular quarterly dividend of 25 cents, both payable Dec. 22 to holders of record Dec. 5. The plant is in New Britain, Conn.

The first dividend on common stock since Oct. 1, 1930, was ordered by directors of **Mengel Co.,** makers of lumber products. Fifty cents a share will be paid Dec. 23 to holders of record Dec. 4. Directors also set aside approximately $100,000 for the distribution in December of one $25 United States defense bond to each employe other than officers and directors.

United Carbon Co. and subsidiaries reported for the nine months ended Sept. 30 net profit of $1,214,551 after provision for Federal income and excess profits taxes, equal to $3.05 a common share. This compared with $1,078,707, or $2.71 a share in the like 1940 period.

Virginia-Carolina Chemical Corp. declared a dividend of $1 a share on the 6 per cent preferred stock, in arears, payable Dec. 18 to holders of record Dec. 8. This is the first payment since $1.50 was disbursed in June, 1937. Accumulated unpaid dividends totaled $77.50 a share on June 30, 1941.

Erie Railroad reported net operating income of $2,175,661 for October, compared with $2,186,892 for the corresponding month last year. Net operating income for the first ten months of 1941 was reported as $18,-673,904, compared with $11,256,275 for the corresponding period of 1940.

Holland Furnace Co., Chicago, declared an extra dividend of 50 cents a common share, plus the usual quarterly dividend of 50 cents, both payable December 26 to holders of record December 4. A similar extra was paid in December last year.

Rail Wage Dispute Blocks Upward Trend in Stocks

By the Associated Press

New York, Nov. 24.—Stocks faltered in today's market after an early modest upturn based apparently on the coal strike peace and hopes for a quick settlement of the railway wage dispute.

Dealings, fast at the start, slackened late rand initial gains running to a point or so were reduced or cancelled at the close. The list, however, managed to finish with a majority of plus signs.

The Associated Press average of 60 stocks was unchanged at 40. Transfers totaled 819,990 shares, compared with 853,840 Friday.

Steels, out in front at the opening on the prospects of the resumption of fuel supplies, slipped subsequently. A drop of 1.1 points in this week's mill operations to the lowest rate since early August was in line with expectations.

Trends began to stumble when negotiations between Carrier management and union representatives at Washington again concluded without an agreement and brotherhood chieftains intimated the Government might be asked to take over the roads during the defense emergency.

The foreign news was about a standoff marketwise, with reported fresh Nazi drives in Russia tending to offset British successes in Africa. Dividends and earnings statements remained helpful for individual stocks. Tax offerings persisted as a handicap and many potential buyers kept commitments light pending congressional action on price-control legislation.

Rails were among the best performers in the morning, although they lost most of their improvement in the latter part of the proceedings. Motors had to contend with talk of further cuts in production schedules.

Dow Chemical was up 2 points on a small turnover. Lesser advances were retained by Bethlehem Steel, Goodrich, Sears Roebuck, United Aircraft, Glenn Martin, Sperry, Southern Pacific, Southern Railway, Standard Oil (N. J.), Texas Co., American Smelting, Phelps Dodge, du Pont, General Electric, Savage Arms, Union Carbide, Eastman Kodak, U. S. Gypsum and Owens-Illinois.

On the downside were U. S. Steel, Youngstown Sheet, Union Pacific, Pennsylvania, General Motors, Chrysler, U. S. Rubber, Woolworth, American Can, Boeing, Sun Oil, American Telephone, Western Union and Consolidated Edison.

Bonds were selectively improved and commodities irregular. At Chicago wheat was off ⅜ to ⅝ of a cent a bushel, corn ⅛ to ⅝ in arrears and hogs 10 to 15 cents lower. Cotton declined 10 to 45 cents a bale.

Curb gainers included Humble Oil, Creole Petroleum, Glan Alden Coal, Quaker Oats and Pittsburgh Plate Glass. Among losers were Aluminum of America, Sherwin Williams and Phoenix Securities. Volume here approximated 184,000 shares, versus 202,000 last Friday.

Visible Grain Supply

New York, Nov. 24 (AP).—Visible supply of American grain showed the following changes from a week ago (in bushels): Wheat decreased 1,519,000; corn increased 958,000; oats decreased 147,000; rye increased 20,000 and barley increased 121,000.

Maryland Tobacco

Baltimore, Nov. 24.—Maryland tobacco receipts decreased to 17 hogsheads while sales were 16 hogsheads during the past week.

Firm leaf—Nondescript, 5.00@6.00; dull and greenish, 6.00@25.00; sound to good common, 12.00@35.00; short to medium bright 36.00@44.00; good to fine red or bright, 45.00@48.00.

Seconds—Common, 6.00@19.00; medium, 20.00@35.00; good to fine, 36.00@47.00.

N. B.—Badly mixed hogsheads 2.00@5.00 per 100 pounds lower.

Stock in Warehouse

	Maryland	Ohio	Total
Stock, Jan. 1	17,680	473	18,153
Receipts since	14,423	328	14,751
Totals	32,103	801	32,904
Delivered since	20,377	581	20,958
Stocks today	11,726	220	11,946
Sales			
This week	16	1	17
Previously	15,067	575	15,642
Totals	15,083	576	15,659

Ground leaves 1941 crop, received to date, 38 hogsheads.

Baltimore Stocks

Stocks

Sales.		High.	Low.	Close.
100	Arundel Corp	16	16	16
75	Balt Transit pf	3.60	3.60	3.60
152	Cons Gas El Lt	52	51	51
450	East Sug Assoc vtc	10	9¾	9¾
50	East Sug As pf vtc	38½	38½	38½
10	Fid & Dep	130¾	130¾	130¾
25	Fin Co Am A	10	10	10
45	Houston Oil pf	20½	20½	20½
15	Mono W Pa PS 7 pf	28½	28½	28½
43	Mt Ver-Woodb M	3.00	3.00	3.00
102	New Amster Cas	20⅛	20	20
60	Nor Cen Ry	97⅝	97⅝	97⅝
10	Penn Wat & P	43¾	43¾	43¾
120	Phillips Pkg pf	89	88	89
Bonds				
4000	Balt Transit 4s	45	45	45

Total stock sales, 1257 shares; total bond sales, $4000.

U. S. Lead Supplies Show 66% Drop

New York, Nov. 24 (AP).—The American Bureau of Metal Statistics reported today lead refinery operations during October were sharply under previous months and stocks were less than one-third those held a year earlier.

Lead production for the month was 41,127 tons, compared with 44,-903 tons in September and 56,600 in October, 1940.

Domestic shipments in October totaled 43,537 tons against 47,093 tons in September, and 62,496 in October of last year.

Stocks at the end of the month totaled 10,735 tons, compared with 13,148 a month earlier and 35,386 on the same date last year.

Defense Bond Questionnaire

Q. "What shall I give . . . for Christmas?"

A. The answer to that often baffling question is easy this year. Give defense savings bonds or stamps.

Q. Why are great numbers of firms paying Christmas bonuses in defense savings bonds and stamps?

A. To help national defense, and stimulate thrift among employes. Now, as never before, individual need to save in order to meet the problems likely to arise when defense spending ceases.

Note.—To buy defense bonds and stamps, go to the nearest postoffice, bank, or savings and loan association; or write to the Treasurer of the United States, Washington, D. C. Also stamps are now on sale at retail stores.

MORTGAGE LOANS
4-4½-5%
Graded According to Character of Loan
Efficient Selling and Renting Service
Custom-Built Homes of the Better Class
MOORE & HILL CO.
SINCE 1900
804 17th St. N.W. MEt. 4100
W. H. Hill

FIRST TRUST REAL ESTATE LOANS
on
Improved property in D. C. or nearby MD. and VA.
Low rates—prompt service
National Metropolitan Bank
613 15th St. N.W.

INSURED
SAVE Regularly and you'll Save Wisely
Interstate is conveniently located to save you time—and pays liberal dividends on savings. Your account is protected by insurance up to $5,000. Stop in for complete facts.
Under Supervision of the United States Treasury
Interstate
BUILDING ASSOCIATION
Washington Building
15th St. & New York Ave.

QUESTION
Where can I find experts to manage my property?

ANSWER
See WEAVER BROS INC First
WASHINGTON BLDG., DISTRICT 8300
REALTORS SINCE 1888

This announcement is not to be construed as an offer to sell or as a solicitation of an offer to buy the securities herein mentioned. The offering is made only by means of the Prospectus and by underwriters who are qualified to offer at the places where the offering is made.
NEW ISSUE
75,000 Shares
Pennsylvania-Central Airlines Corporation
$1.25 Cumulative Convertible Preferred Stock
(without Par Value—Stated Value $25.00 per Share)
Price $25 per Share
Copies of the Prospectus may be obtained from any of the undersigned.
White, Weld & Co. — Carl M. Loeb, Rhoades & Co.
Cohû & Torrey — Auchincloss, Parker & Redpath
O'Brian, Mitchell & Co. — Kay, Richards & Co.
Stern, Wampler & Co. Inc. — Stroud & Company Incorporated
Mackubin, Legg & Company
November 25, 1941

YOUR OWN HOME
—acquired with the aid of this old Washington institution is one of its objects.
Equitable Co-operative Building Association
915 F Street
Organized 1879

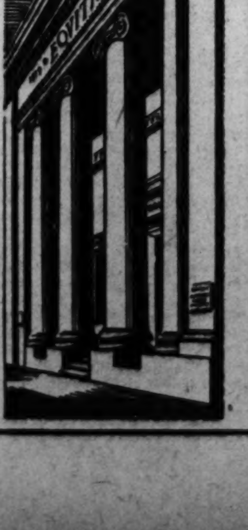

Stop burdensome payments! Come in, see how our plan can help you lighten financial worries. The smooth operation of our refinancing plan will make you wonder why you haven't seen us long ago!
NORTHWESTERN Federal SAVINGS & LOAN ASSN.
1327 G St., Just Off 14th St. N.W. with Branch Office at Takoma Park. Call [illegible] 5363 for Details.

This advertisement is not, and is under no circumstances to be construed as, an offering of these shares for sale or as a solicitation of an offer to buy any of such shares. The offering is made only by the Circular.
NOT A NEW ISSUE
23,419 Shares
The Fisher Brothers Company
(An Ohio Corporation)
$5.00 CUMULATIVE PREFERRED STOCK
Without Par Value
The Fisher Brothers Company operates a chain of grocery stores in Cleveland and adjacent area. As of October 31, 1941, a total of 250 retail food stores were operated, of which 51 were "Master Markets" of the larger self-service type, and 123 included meat markets. The stores are serviced from a six-story terminal warehouse with an adjoining garage and service building.
The business has shown a profit in each year since incorporation in 1908, and in each of the past twenty years earnings have exceeded twice the dividend requirements on the 27,000 shares of $5 Cumulative Preferred Stock now outstanding. The average earnings over the last five years have been in excess of three times such dividend requirements.
Price $91 per share to yield about 5.50%
Copies of the descriptive Circular may be had on request.
Merrill Lynch, Pierce, Fenner & Beane
815—15th Street, N.W., Washington, D. C.
November 25, 1941

Transactions Yesterday on New York Stock Exchange

By the Associated Press

Total sales today, 819,990 shares; previous day, 364,270; week ago, 628,210; year ago 521,260; two years ago, 518330; January 1 to date 130,331,718; year ago, 188,430,406; two years ago, 241,961,086.

Dow-Jones Stocks

By the United Press

New York, Nov. 24.

Stocks.	Open.	High.	Low.	Close.	Net ch.
30 inds.	117.57	118.19	116.89	117.30	+0.26
20 rails	28.51	28.57	28.27	28.35	+0.06
15 utils	15.94	16.05	15.80	15.84	—0.03
65 stocks	39.87	40.06	39.61	39.74	+0.06

Transactions in stocks used in averages today:

Industrials	97,700
Rails	19,800
Utilities	68,600
Total	226,100

Sales Add 00		High	Low	Close	Net Ch'ge
	A				
1	Abbott Lab	50	50	50	.....
1	Acme Stl	45	45	45	—1/8
12	Adams Exp	7 1/8	7 1/8	7 1/8	—1/8
1	Addressog	11 1/8	11 1/8	11 1/8	—1/8
10	Air Reduction	37	36 1/4	36 1/4	—1/4
4	Air-Way El Ap	2 1/8	2 1/8	2 1/8	—1/8
1	Alaska Juneau	7	7	7	—1/8
10	Alb & Susq	93 1/2	93 1/2	93 1/2	+1 1/2
41	Allegh Corp	6	6	6	.....
1	Allegh pf xw	2	6 1/4	6 1/4	.....
2	Allegh pf $30 ww	8	6 1/8	6 1/8	.....
1	Alleg Ludl Stl	7	21 1/2	21 1/2	—1/2
1	Allen Industries	1	6 3/8	6 3/8	.....
1	Al Chem & Dye	2	150	150	.....
1	Allied Mills	1	13 1/4	13 1/4	.....
1	Allied Stores	1	6 1/2	6 1/2	.....
1	Allis-Ch Mfg	23	28 1/8	28	26 1/2	+3/8
1	Amal Leather	1	11	11	11	.....
1	Amerada Corp	1	57 1/2	57 1/2	57 1/2	—1/2
7	Am As Ch Del	7	21 1/2	20 3/4	21	.....
1	Am Airlines	1	34 1/2	34 1/2	34 1/2	.....
1	Am Brake Shoe	11	30 1/2	30 1/2	30 1/2	.....
1	AmBrSh pf	10	128	128	128	.....
1	Am Cable & R	7	1 7/8	1 7/8	1 7/8	.....
1	Am Can	21	73 3/4	72	72	—1 1/8
1	Am Car & Fdy	9	28 1/8	27 3/8	27 3/8	.....
1	Am Car & F pf	1	67	67	67	+1
1	AmCh & Cable	2	21 3/8	21	21	.....
1	Am Chicle	2	109	108 3/4	109	.....
1	Am Colortype	2	6 7/8	6 3/4	6 7/8	—1/8
1	Am Comml Alco	1	9 1/2	9 1/2	9 1/2	.....
1	Am Encaus Tile	2	11	11	11	.....
1	Am European	4	6 1/2	6 3/8	6 3/8	.....
1	Am & For Pow	6	1	1	1	.....
2	Am&FP $7 pf	2	24	24	24	.....
1	Am-HisvalBS	1	34 1/4	34 1/4	34 1/4	.....
1	Am Hide&Leath	1	2 1/8	2 1/8	2 1/8	.....
1	Am Home Pr	3	45 1/4	45 1/4	45 1/4	.....
1	American Ice	2	1 1/2	1 1/2	1 1/2	.....
1	Am Ice pf	1	27 3/4	27 3/4	27 3/4	—1/4
1	Am Internatl	15	3 3/8	3 3/8	3 3/8	.....
1	Am Investment	1	7 3/4	7 3/4	7 3/4	.....
1	Am Locomotive	12	10 1/2	10 1/4	10 1/2	.....
1	Am Locomo pf	2	86	86	86	.....
1	Am M & Fdy	2	10 1/4	10 1/4	10 1/4	.....
1	Am Metal	13	19 7/8	19	19 7/8	+1/8
1	Am News Cor	60	25 1/2	25 1/2	25 1/2	.....
1	Am Pwr & Lt	1	3/8	3/8	3/8	.....
1	Am P&L $6 pf	8	28 3/4	28	28 3/4	.....
1	Am P&L $5 pf	8	24 1/4	23 7/8	24 1/4	.....
1	Am Rad & St S	126	5 1/8	4 7/8	5 1/8	.....
1	Am Roll Mill	18	11 7/8	11 3/4	11 3/4	.....
1	Am Roll M pf	5.60	58 1/2	58 1/2	58 1/2	+1 3/4
1	Am Safety Razor	7	5 1/2	5 1/2	5 1/2	.....
1	Am Seating	2	8 3/4	8 3/4	8 3/4	.....
1	Am Ship Bldg	60	35	35	35	.....
1	Am Smelt & R	30	37 7/8	37	37 7/8	.....
1	Am Snuff Co	4	33 1/2	33	33 1/2	.....
1	Am Stl Fdrs	15	19 1/2	18 7/8	19 1/4	+1/8
1	Am Stores	4	10 1/8	10	10	—1/8
1	Am Sugar Ref	1	18 7/8	18 7/8	18 7/8	.....
1	Am Tel & Tel	22	149 1/2	149 1/4	149 3/4	—1/4
1	Am Tobacco	29	50 3/8	50	50 3/8	—1/8
1	Am Tob B	19	52 1/8	51 3/4	51 3/4	—1/8
1	Am Type Fdrs	3	4 3/8	4 1/2	4 1/2	.....
1	Am Viscose	4	25 1/4	25 1/4	25 1/4	—1/4
1	Am Viscose pf	3	116	116	116	+1/4
1	Am Wat Wks	27	3 1/4	3 1/8	3 1/8	.....
1	Am Woolen	2	6	6	6	.....
1	Am Wool pf	6	79	78 3/4	79	+1
1	Am Zinc L&S	7	4 3/8	4 3/8	4 3/8	—1/8
1	Amoskeag	38	27 1/4	27	27	.....
1	Ana W & C	20	30	30	30	.....
1	Anchor Hock Gl	1	13 1/2	13 1/2	13 1/2	.....
1	Andes Copper	1	10	10	10	+1/2
1	A P W Paper	1	1 1/2	1 1/2	1 1/2	.....
1	Arm Ill	9	4	3 7/8	3 7/8	.....
1	Arm Ill pr pf	4	68	67 1/4	67 1/4	—1/4
1	Armstr Cork	5	25 1/4	24 7/8	24 7/8	—1/8
1	Arnold Const	1	8	8	8	.....
1	Asd Dry Gds	7	8 1/2	8	8	—1/8
1	Atch T & S F	19	28 1/8	27 3/8	27 3/4	.....
1	Atch T&SF pf	8	63 1/2	63 1/4	63 1/2	—1/2
1	Atl Coast Line	12	26 1/4	26	26 1/4	+1/2
1	Atl G&W Ind pf	4	52	51	52	.....
1	Atl Refining	8	26	25 1/2	25 3/4	—1/4
1	Atlas Corp	7	7 1/4	7 1/8	7 1/4	+1/8
1	Atlas Corp pf	2	51	51	51	—1/8
1	Aviation Corp	99	3 7/8	3 3/4	3 3/4	+1/4
	B					
1	Bald Loco ct	33	13 3/4	13 3/8	13 3/8	.....
1	Balt & Ohio	20	3 3/8	3 1/8	3 3/8	+1/8
1	Balt & Ohio pf	5	6 3/8	6 3/8	6 3/8	—1/8
1	Bangor & Ar	2	5 3/4	5 1/2	5 3/4	+1/8
1	Bangor & A pf	1	28 1/2	28	28 1/2	+1/2
1	Barber Asph	2	11 1/2	11 1/2	11 1/2	.....
1	Barnsdall Oil	13	9 1/8	9	9	—1/8
4	Bath Ir Wks	4	17 7/8	17 1/8	17 3/8	+3/8
1	Bayuk Cigar	1	23	23	23	.....
1	Beatrice Cream	6	26 1/2	25 7/8	25 1/2	+3/8
1	Bendi Avia	10	38 7/8	38 1/4	38 1/4	—1/2
1	Benef Ind Ln	10	13 3/4	13 3/8	13 3/8	—1/4
1	Best & Co	3	26 1/4	26 1/4	26 1/4	.....
1	Beth Steel	38	59 3/4	59	59 1/4	+3/8
1	Beth Steel pf	1	120 1/2	120 1/2	120 1/2	—1/4
1	Bigelow-Sanf	3	29 1/2	29	29 1/2	+2
1	Black & Decker	3	19 3/4	19 1/2	19 3/4	.....
1	Blaw-Knox	20	6 7/8	6 3/8	6 7/8	.....
1	Boeing Airpl	12	20 1/8	19 3/4	19 3/4	—1/8
1	Bohn Al & Br	3	30 1/8	30 1/4	30 1/8	+1/8
1	Bon Ami B	10	42 1/2	42 1/2	42 1/2	.....
1	Bond Strs	1	21	21	21	.....
1	Borden Co	9	21 1/8	20 7/8	21 1/8	+1/8
1	Borg-Warner	24	20 1/8	19 7/8	19 7/8	—1/8
1	Boston & Maine	1	1 3/8	1 3/8	1 3/8	+1/8
1	Brew Corp Am	6	3 1/8	3 1/8	3 1/8	—1/8
1	Bridgeport Br	4	8 3/8	8 3/8	8 3/8	+1/8
1	Briggs Mfg	12	18	17 7/8	17 7/8	.....
1	Bristol-Myers	1	39 1/8	39 1/8	39 1/8	+1/8
1	Bklyn & Q Tr	2	2 1/2	2 1/2	2 1/2	+1/8
1	Bklyn-Man Tr	49	6 3/8	6 1/4	6 1/2	+1/8
1	Bklyn Un Gas	5	9 1/2	9 1/2	9 1/2	—1/8
1	Brunskick-Balke	1	27 1/8	27 1/8	27 1/8	.....
1	Bucyrus-Erie	4	9 1/8	9	9 1/8	+1/8
1	Bucy-Erie 7 pf	10	116 1/2	116 1/2	116 1/2	.....
1	Budd Mfg	8	3 1/2	3 1/2	3 1/2	—1/8
1	Budd Mfg pf	1.50	65 3/4	65	65	—3/4
1	Budd Wheel	2	6	6	6	.....
1	Bullard Co	1	23	23	23	—1/4
1	Bulova Watch	1	31 3/4	31 3/4	31 3/4	+1/4
1	Burling Mills	1	18 1/8	18 1/8	18 1/8	+1/8
1	Burr Add M	36	7 1/4	7 1/4	7 1/4	—1/8
1	Bush Terminal	7	3 1/4	3	3	—1/8
1	Bush Ter pf ct	40	23 1/4	23 1/4	23 1/4	—1/4
1	Butler Br pf	2	22 1/4	22 1/4	22 1/4	—1/8
1	Butte Cop & Z	2	2 3/8	2 3/8	2 3/8	.....
1	Byers (A M) Co	1	7 7/8	7 7/8	7 7/8	—1/8
1	Byers (AM) pf	40	94	93 3/4	94	.....
	C					
1	Calif Pack	2	19 1/2	19 1/2	19 3/8	—3/8
1	Callahan Z-Ld	12	3/8	3/8	3/8	.....
1	Calumet & Hec	4	6 1/2	6 1/4	6 1/2	+1/8
1	Camph Wyant	1	10	10	10	.....
1	Can Dry G Ale	3	14 3/8	14 1/4	14 1/4	—3/8
1	Canad Pac	20	4 1/2	4 1/4	4 1/4	—1/4
1	Cannon Mills	1	34	34	34	—1
1	Carpenter Stl	1	16 3/4	16 3/4	16 3/4	.....
1	Car & Gen	6	2 1/2	2 1/2	2 1/2	.....
1	Case (J I) Co	2	79	79	79	+1
1	Case (J I) pf	10	121	121	121	+3/4
1	Caterp Tractor	16	38 1/4	37 1/2	37 3/4	+1/4
1	Celanese Corp	1	23 3/4	23	23	+3/8
1	Celotex Corp	9	7 1/4	7 1/4	7 1/4	.....
1	Celotex pf	1	68	68	68	+1 1/2
1	Cent Aguirre	1	18 1/2	18 1/2	18 1/2	+1/2
1	Cent Ill Lt	10	11 1/2	11 1/2	11 1/2	.....
1	Cent R R N J	2	2 1/4	2 1/4	2 1/4	+1/8
1	Cent Vio Sus	2	15 3/4	15 3/4	15 3/4	—1/4
1	Cerro de Pas	12	30	29 3/8	30	+1
1	Certain-td Prod	3	2 3/8	2 3/8	2 3/8	.....
1	Certain-td 6% pf	5.60	32 3/4	31 1/2	31 1/2	+1/2
1	Chain Belt & P	2	17 7/8	17 7/8	17 7/8	+1/8
1	Cha P & P pf	20	100	100	100	+1 1/8
1	Checker Cab	1	8 3/8	8 3/8	8 3/8	+1/8
1	Ches & Ohio	27	37 1/2	36 1/2	37 1/4	+1/8
1	Ches & Ohio pf	1	98 1/2	98 1/2	98 1/2	+1/8
1	Chic Corp	20	3 3/8	3 3/8	3 3/8	+1/8
1	Chi & E Ill	2	5 1/4	5 1/4	5 1/4	.....
1	Chi & E Ill A	4	4 7/8	4 7/8	4 7/8	.....
1	Chi Grt West	4	2 1/8	2	2	—1/8
1	Chi Grt W pf	5	10 3/8	10 3/8	10 3/8	+1/8
1	Chi Mil C P	1	5 3/4	5 3/4	5 3/4	—1/8
1	Chi Pneu Tool	7	16 3/4	16 3/4	16 3/4	+3/4
1	Chi Pn T cv pf	1	39 7/8	39 7/8	39 7/8	+1 1/2
1	Chi Rk Is & P	14	1 3/8	1 3/8	1 3/8	+1/8
1	Childs Co	1	1 3/8	1 3/8	1 3/8	+1/8
1	Chrysler Corp	42	53 1/4	52 1/4	52 1/4	—1/4
1	City Stores	3	3 1/8	3 1/8	3 1/8	+1/8
1	Clark Equip	1	34	34	34	.....
1	Clev & Ptt spl	70	82 3/4	82 3/4	82 3/4	—1/4
1	Cl El I pf	20	112	112	112	.....
1	Cl Graph Br	6	25 1/4	24 1/2	24 1/2	—1/2
1	Clev Gr Br pf	10	103 1/2	103 1/2	103 1/2	.....
1	Climax Molyb	15	39 1/4	39 1/4	39 1/4	.....
1	Cluett Peabody	11	37 3/4	37 3/4	37 3/4	+3/4
1	Coca-Cola	4	96	95	95	—1
1	Colg-Palm-P	7	15 1/4	15 1/4	15 1/4	+1/4
1	Colgate Palm Ak	12	16 1/4	15 3/4	15 3/4	—3/4
1	Col & Sout	3.70	40	40	40	.....
1	Col & So 1 pf	3.20	17	17	17	.....
1	Col Brcst A	15	15	14 3/4	14 3/4	+1/8
1	Col Brcst B	9	14 3/4	14 3/4	14 3/4	.....
1	Col G & El	97	1 1/8	1	1 1/8	+1/8
1	Col G & E pf A	14	50 1/2	50	50	+1/2
1	Colum Pict	5	7	6 7/8	7	+1/8
1	Coml Credit	15	22 3/4	22 1/4	22 3/4	+1/4
1	Coml Invest Tr	25	27 1/4	26 3/4	26 3/4	—1/4
1	Coml Solvents	10	9 1/8	9	9 1/8	+1/4
1	Comwlth Ed	6	8	8	8	.....
1	Com & Sou pf	12	50 1/4	50 1/4	50 1/4	—1/4
1	Comw Edis	65	23 3/4	22 3/8	22 3/4	—1/4
1	Congoleum-Na	6	15 7/8	15 7/8	15 7/8	+1/8
1	Consol Aircr	46	21	20 1/8	20 1/4	—3/8
1	Consol Cig pf	40	89	89	89	—1/8
1	Con Cig pr pf	10	93 3/4	93 3/4	93 3/4	+1/2
1	Cons Copperm	6	6 1/4	6 1/4	6 1/4	—1/8
1	Cons Edison	151	14 1/4	14	14	—1/8
1	Cons Ed pf	6	96 1/2	96	96	—3/8
1	Con Film Ind	16	1 1/2	1 1/2	1 1/2	.....
1	Cons Laund	1	2	2	2	.....
1	Consol Oil	111	6 1/4	6	6 1/4	.....
1	C RR Cuba pf	7	8 1/4	8 1/4	8 1/4	—1/4
1	Cont Can pf	3	22 1/2	22	22 1/2	+3/8
1	Container Corp	2	13 3/4	13 1/2	13 3/4	+3/8
1	Cont Bak	7	3 3/4	3 1/2	3 7/8	—1/8
1	Cont B pf call	21	111 3/4	111 1/2	111 3/4	.....
1	Cont Bak pf	5	103	102	103	—1 1/2
1	Cont Can	27	32	31 1/8	31 1/8	—3/8
1	Cont Ins	2	44 1/2	44 1/2	44 1/2	+1/4
1	Cont Motors	1	3 1/2	3 3/8	3 3/8	.....
1	Cont Oil Del	21	26 1/8	26 1/8	26 3/8	+1/4
1	Cont Steel	6	22 1/4	21 1/2	21 1/2	—1
1	Copperweld St	8	12 3/8	12 3/8	12 1/2	+1/4
1	Corn Exch†	6.90	34 1/4	33 7/8	34 1/4	+1/8
1	Corn Products	15	50 1/2	49 3/4	49 3/4	+1/4
1	Coty Inc	1	3 1/2	3 1/2	3 1/2	.....
1	Crane Co	31	14 1/4	13 7/8	13 7/8	—1/8
1	Crane C cv pf	10	98	98	98	—1/8
1	Cream of Wh	8	14 3/4	14 3/8	14 3/8	—3/8
1	Crosley Corp	3	7 7/8	7 3/4	7 7/8	+1/8
1	Crown Ck & S	6	22 1/4	22	22	.....
1	Crown Ck pf	1	41 1/4	41 1/4	41 1/4	+1/2
1	Crown Zellerb	24	12 1/4	12	12	.....
1	Crucible Steel	12	37	36 7/8	36 7/8	+1/8
1	Cuba RR pf	1.70	13	12 1/2	12 1/2	—1/2
1	Cuban Am Sug	11	8	7 7/8	7 7/8	—1/4
1	Cudahy Pack	7	12 1/2	12 1/8	12 1/2	+1/4
1	Cuneo Press	3	15 1/2	15 1/2	15 1/2	.....
1	Curtis Publish	12	7	7	7	.....
1	Curtis Pub pf	2.20	25	24	25	+1
1	Curtis P pr pf	16	23 7/8	21 3/4	23 7/8	+2 3/8
1	Curtiss-Wright	41	8 1/8	8 3/8	8 3/8	.....
1	Curtiss-Wr A	4	25 3/4	25 3/4	25 3/4	.....
1	Cutler-Hamm	3	16	16	16	.....
	D					
1	Davison Chem	17	10 1/8	10 1/8	10 1/8	+1/8
1	Deere & Co	9	24 1/2	23 7/8	23 7/8	—1/4
1	Deere & Co pf	6	29 3/4	29 1/4	29 3/4	+3/8
1	Deisel-Wem-Gil	3	12 1/2	12	12	—1/2
1	Del & Hudson	7	10 1/2	10 1/4	10 1/4	+1/8
1	Del Lack & W	19	4 3/8	4 3/8	4 3/8	+1/8
1	D & Rio GW pf	1	1	1	1	.....
1	Detroit Edison	19	19 3/8	19 1/2	19 3/8	+1/8
1	Devoe & RayA	40	16 1/2	16 1/2	16 1/2	+1/2
1	Diam Match	6	23 3/4	23 1/2	23 1/2	.....
1	Diam Match pf	2	39 3/4	39 1/4	39 3/4	+1/4
1	Diam T Motor	1	8 3/4	8 3/4	8 3/4	.....
1	Dist Corp-Seag	7	18 1/4	18	18	.....
1	Dixie-Vortex	1	10 1/2	10 1/2	10 1/2	+1/8
1	Doehler Die Cas	10	20 3/4	20 1/4	20 1/4	—3/4
1	Dome Mines	12	13 1/4	13	13	.....
1	Doug Aircraft	6	70 1/2	70	70	—1/4
1	Dow Chem	9	120 1/4	119 1/2	120 1/4	+2
1	Dresser Mfg	3	16 1/4	15 1/2	15 1/2	—3/4
1	Dunhill Int	1	3 1/8	3 1/8	3 1/8	+1/8
1	DuplanCorp pf	10	114	114	114	.....
1	duPont de N	19	148	147	147 1/4	—1/2
1	duPont pf	1	126 1/2	126 1/2	126 1/2	+1/2
1	Duq Lt 1 pf	.50	113 1/2	113 1/2	113 1/2	+1
	E					
1	East Air L	8	31	30 3/8	30 3/8	—3/8
1	East Roll Mill	2	3	3	3	.....
1	Eastman Kodak	6	137 1/4	136 1/4	136 1/4	+1/4
1	Eaton Mfg	3	30 3/8	30 1/2	30 1/2	—1/4
1	Edo Mus Ind	2	14	14	14	.....
1	El Auto-Lite	11	26 1/4	26	26	+1/4
1	Elec Boat	16	13 3/8	13 1/4	13 3/8	+1/8
1	El Pow & Lt	24	1 1/8	1	1 1/8	+1/8
1	El P & Lt $6 pf	1	33 1/4	33 1/4	33 1/4	.....
1	El P & L $7 pf	4	36 1/4	36	36	.....
1	El Step-Cat	6	31 1/2	30 7/8	31 1/4	+1 1/4
1	El Paso N Gas	2	27	26 7/8	27	+3/8
1	End'tt-John pf	.90	108	107 1/2	108	+1/8
1	Eng Pub Service	30	2 7/8	2 3/4	2 3/4	.....
1	Eng P & S $5 pf	1	71 3/4	71 3/4	71 3/4	—2 1/4
1	Equit Office Bldg	40	1/8	1/8	1/8	—1/8
1	Erie R R cod	1	1 3/8	1 3/8	1 3/8	.....
1	Erie R R wi	6	6 7/8	6 7/8	6 7/8	.....
1	Erie R R ct wi	19	5 1/4	5 1/8	5 1/8	.....
1	EricR R pf A wi	6	42 3/4	42	42	.....
1	Eureka V Clean	4	1 5/8	1 1/2	1 5/8	+1/8
1	Evans Products	1	6 1/4	6	6 1/4	+3/8
1	Ex-Cell-O	2	23 1/4	23 1/4	23 1/4	+1/4
	F					
1	Fairbks Morse	7	37	36 1/4	36 1/4	—3/4
1	Fajardo Sugar	7	20 3/8	20	20	—1/4
1	Fed Mogul	1	10 1/2	10 1/2	10 1/2	—1/4
1	Fed Mot Truck	1	21 1/4	21 1/4	21 1/4	.....
1	Federat D Strs	7	20 1/4	20	20 1/4	+3/4
1	Ferro Enam	7	12	11 1/2	12	+1/4
1	Fid P Fire Ins	1	43 3/8	43 3/8	43 3/8	+3/8
1	Firestone T & R	5	17 1/2	17 1/8	17 1/4	+1/8
1	Firest T & R pf	1	102 1/2	102 1/2	102 1/2	+1/2
1	First Nat Strs	4	36 1/2	33 3/4	33 3/4	—1/4
1	Flintkote	3	11 1/8	11 1/8	11 1/8	.....
1	Florence Stove	5	21 3/4	21 1/4	21 1/4	—1/2
1	Follansbee Stl	4	4 3/8	4 1/4	4 1/4	+1/4
1	Follans Stl pf	90	28 3/4	28	28	+2
1	Food Machinery	11	32 1/2	32	32 1/2	.....
1	Foster Wheeler	1	13	13	13	.....
1	Francisco Sugar	10	8 1/8	8	8	—1/8
1	Freeport Sulph	3	35 1/2	35 1/4	35 1/4	—1/2
1	Fruehauf Trail	5	19 1/2	19 1/2	19 1/2	+1/4
1	Fruehauf T pf	10	94 3/4	94 3/4	94 3/4	—1/4
	G					
1	Gabriel Co A	1	1 7/8	1 7/8	1 7/8	.....
1	Gair (Robert)	15	2 1/2	2 3/8	2 1/2	+1/8
1	Gair(Robert) pf	2	11 5/8	11 1/2	11 5/8	+1/8
1	Gamewell Co	.60	20	20	20	.....
1	Gar Wood Ind	6	3 1/2	3 1/8	3 1/8	+1/8
1	Gaylord Cont	1	10 3/8	10 3/8	10 3/8	.....
1	Gen Am Invest	3	5 1/4	5 1/8	5 1/8	+1/8
1	Gen Am Trans	2	47	46 1/2	47	.....
1	Gen Baking	2	5	4 7/8	5	+1/8
1	Gen Cable	7	3 1/8	3 1/8	3 1/8	+1/8
1	Gen Cable A	3	9 3/4	9 3/4	9 3/4	+1/4
1	Gen Cable pf	1	91 1/4	91 1/4	91 1/4	—1/4
1	Gen Cigar	3	22	22	22	.....
1	Gen Cigar pf	20	129 3/4	129 3/4	129 3/4	.....
1	Gen Elec	99	126	125 1/4	126	+1/4
1	Gen Foods	8	39 1/4	38 7/8	38 7/8	—1/4
1	Gen G & El A	23	1 1/4	1 1/8	1 1/8	—1/8
1	GenG&El cv pf	10	98	98	98	+2 1/2
1	Gen Mills	3	86	84 3/4	86	+2
1	GenMills 5% pf	.10	131 3/4	131 3/4	131 3/4	+1/4
1	Gen Motors	104	37 7/8	37	37	—1/8
1	Gen Out Advert	10	4 1/4	4 1/4	4 1/4	.....
1	Gen Out Adv A	3	46	45 3/4	45 3/4	—1/2
1	Gen Print Ink	6	6 1/4	6 1/4	6 1/4	—3/8
1	Gen P Service	2	1/8	1/8	1/8	.....
1	Gen Ry Signal	6	13	12 1/2	13	+3/8
1	Gen Real & Ut	12	1/8	1/8	1/8	.....
1	Gen Real&U pf	1	22	22	22	+1
1	Gen Refract	7	18 1/4	17 3/4	17 3/4	—1/4
1	Gen Shoe	1	9 7/8	9 7/8	9 7/8	+1/8
1	GenSteelC pf	1.10	78	77 1/2	77 1/2	—1/2
1	Gen Tel	1	19 1/2	19 1/2	19 1/2	+1/8
1	Gen Thea Eq	2	13	12 7/8	13	+1/4
1	Gen T & Rub	3	11 1/2	11 3/8	11 1/2	.....
1	Gillette Saf R	22	3 1/8	3 1/8	3 1/8	+1/8
1	GilletteSaf R pf	4	49 3/4	49 1/2	49 3/4	+1/4
1	Gimbel Bros	5	7 3/8	7 1/4	7 3/8	+1/8
1	Gimbel Br 16 pf	1	70

I. L. Toronto Nine Gets New Set of Backers

By the Associated Press

Syracuse, N. Y., Nov. 24.—The International League came to the aid of its ailing Toronto Club today with a revenue-boosting plan after the last-place club's new president, Peter G. Campbell, told league moguls he represented a syndicate of Toronto sportsmen determined to continue operation in the circuit.

Campbell, who recently took over as head of the Canadian club when it appeared uncertain whether the Maple Leafs would field a team in 1942, informed the league's directors at their annual meeting a new group of backers had been organized to support the Toronto nine.

The league, which elected Campbell a new director, decided to allot Toronto 50 per cent of the net receipts of seven Sunday games played away from the Canadian city which has no Sunday baseball.

Under the plan, each of the seven other league clubs would designate one of its home Sunday games against Toronto as a "home" game for the visiting Leafs and share half the receipts. A similar plan was in operation last summer.

The day's other major developments centered around the circuit's 1942 managers. Five clubs have named their pilots. These include Al Vincent at Buffalo, John Neun at Newark, Al Thomas at Baltimore, Jewel Ens at Syracuse and Tony Cuccinello at Jersey City.

Horace Stoneham, president of the New York Giants, announced Cuccinello will be retained as pilot of the Giant Jersey City farm team, spiking a report to the contrary.

Whether Tony Kaufman will return to Rochester will be decided at the minor leagues' meeting next week at Jacksonville, Fla.

Montreal representatives indicated Clyde Sukeforth, although unsigned, probably would be back at Montreal.

The eighth league member, reorganized Toronto, will select a successor to Russell (Lena) Blackburne, who managed the club last season.

League President Frank C. Shaughnessy announced the 1942 season, embracing a 154-game schedule, will open April 16 and close September 7.

4 Important Grid Battles Mark Program

GRID, from Page 24.

eastern Conference, strongest league in Dixie, will be decided by the clash between Mississippi State and Mississippi, at Oxford, Miss. The Maroons and Rebels are tied for the lead.

(4) Probably the best game of the week and the most bitterly contested will be that Thursday between the Texas Aggies and Texas University. No title is involved here because the Aggies already have clinched the Southwest Conference crown, but the Aggies will be risking their perfect record when they take the field against Dana Bible's smarting Texas Longhorns at College Station, Tex. Texas was supposed to take the title this year, and the Longhorns will try to find out why they didn't in the most gold of all classics.

Almost as important will be the traditional "big game" between Stanford and California at Palo Alto, Calif., which would enable the Stanford Indians to repeat for the conference crown and the Rose Bowl if they licked the Golden Bears while Oregon State lost to Oregon.

A game in Dixie's Southern Conference also requires some spotlighting as William and Mary tries to beat North Carolina State, knowing that victory will give W. and M. a tie for the conference title with Duke which already has finished its season. Should W. and M. lose, Duke will be the lone ruler.

In addition to the Army-Navy classic, the East offers four other major contests: Boston College-Holy Cross, Fordham-New York U., Pittsburgh-Carnegie Tech., and West Virginia-Michigan State.

Competition in the Midwest peters out, with the Big Ten season ended, and with Missouri having clinched the Big Six title. However, in the latter conference, second - place Oklahoma meets Nebraska, last year's champion. Meanwhile, Marquette tries Iowa State, and Xavier entertains Georgetown.

In Dixie's Southeastern Conference—while Mississippi State and Mississippi are fighting for the title—Vanderbilt will try to wrap up third place by beating Tennessee, while Tulane meets Louisiana State. In addition to the Southern Conference clash between William and Mary-North Carolina State, Virginia Tech tackles Richmond. Meanwhile, Penn State invades South Carolina and Texas Tech marches on Wake Forest, while Auburn meets Clemson, and on Friday Alabama tries Miami.

In the Pacific Coast Conference, Southern California engages Washington, while those two more important brawls are being staged: Oregon-Orgeon State and Stanford-California.

Ice Palace Party A Huge Success

A large and enthusiastic crowd last night attended the third anniversary party of the Ice Palace skating rink, featured by spectator games and a figure skating exhibition.

Tops in the latter department was the performance of Lillian Tribby, assistant professional at the Palace. Dorothy Snell, figure skating teacher, and the team of Hubert Rooney and Rudy Van Dyke also starred.

REPAIRING
SPEEDOMETERS
AMMETERS, etc.
CREEL BROTHERS
1510 14th ST. N.W. DE. 4220

ICE SKATING
Daily—10 to 12—2:30 to 5—8:30 to 11
Sharpening—Rentals—Lessons
Also: Bowling • Table Tennis
CHEVY CHASE ICE PALACE
5401 CONN. AVE. EM. 3100

Take Your Choice:

Big Ten All-Star Teams Selected by AP and INS

Gophers, Michigan And Northwestern Command 8 Places

By the Associated Press

Chicago, Nov. 24.—An unusual number of juniors and a sophomore, the latter a distinguished newcomer to collegiate gridirons this fall, rose to fame by being chosen on the Associated Press' 1941 All-Star Western Conference eleven today.

Indiana's Sophomore Billy Hillenbrand, the dancing dervish from Evansville, Ind., and Minnesota's Bill Daley, a junior, were included with Seniors Bob Westfall, Michigan's spinning fullback, and Capt. Bruce Smith, of Minnesota's Golden Gophers, on the first-team backfield chosen by the Big Ten coaches.

Three other juniors, Northwestern's Bob Motl and Wisconsin's Dave Schreiner, ends, and Tackle Dick Wildung, also of Minnesota, were named in the line.

Eight From "Big Three"

Eight of the eleven on the first team were from the "big three" of the conference—undefeated Minnesota; Michigan, beaten only by Minnesota and tied by Ohio State; and Northwestern, beaten only by Minnesota and Michigan in conference competition. Minnesota placed four, Northwestern and Michigan two each, and Wisconsin, Indiana and Purdue one apiece.

The guards chosen were Tom Melton, Purdue, and Ben Levy, Minnesota. Northwestern's Alf Bauman, handicapped in the early season by sinus infection, was named as the other tackle, with Bob Ingalls, Michigan, walking away with honors at center, seven coaches picking him for their first team.

In some positions, especially in the backfield and at guards, the shadings of selections were very close. In all, 20 backfield players got one or more votes. The brilliant sophomores, Northwestern's precision passer, Otto Graham, and Wisconsin's high scoring Pat Harder were edged to the second team.

Three Sophomores, Two of Them Backs, Selected by INS

By International News Service

Chicago, Nov. 24.—Three of the Big Ten's many star-spangled sophomores today were awarded first-team berths on the International News Service All-Conference squad, and seven of the nine schools were represented on the first eleven.

The sophomores named to the first team were Billy Hillenbrand, of Indiana, generally regarded as the best all-round back in the conference; Pat Harder, the Big Ten's high scorer with 58 points and the spearhead of Wisconsin's offense, and Bob Johnson, Purdue's ironman center, who played every minute of every game except the season finale against Indiana, when he was injured.

A crop of outstanding tackles led to the switching of Michigan's Al Wistert to guard, where he was teamed with Fritz Howard of Ohio State, adjudged the best of a very ordinary group of performers at that position. Wistert was too good to be left off the first team and his speed led the pickers to believe that he would be equally good at guard.

The tackles chosen were Alf Bauman, of Northwestern, conceded to be one of the Nation's outstanding defensive linemen, and Dick Wildung, Minnesota junior.

Dave Schreiner was the outstanding end in the conference, scoring 24 points and excelling at both pass-catching and defensive play. Because of superior pass-snaring ability, Bob Motl of Northwestern was chosen over Minnesota's Bob Fitch for the other slot.

Selected with Hillenbrand and Harder in the backfield were two of the greatest inspirational leaders in the conference—Bruce Smith of Minnesota and Bob Westfall of Michigan. Critics agreed that the Gophers were from 35 to 50 per cent more effective with their captain in the lineup, and the plunging, spinning Westfall showed his value to his Wolverine teammates when he personally directed the fourth-quarter rally for a touchdown which brought Michigan a 20-to-20 tie with Ohio State last Saturday.

Wildes' 154 Paces Navy Dept. Bowling

Orville Wildes, of Bureau of Engineering, with 154, and Bill Porter, of Signal Corps, with 398, led the Navy Department League last night at Arcadia. Both the Bureau of Ships and Navigation quintets had 607 for high team game with league president counting 138-395 for the Navigation team, it was able to continue to further honors and win the set with a count of 1752.

ARCADIA

Dick Lee, GPO, topped the Men's Federal League at Arcadia when he posted a 155 game and 411 set to spark his quintet to team highs of 606 and 1788. Long's 138-381 led Treasury to a 591 game and 1687 set and two wins over the leading Veterans team while a 603 game and 1718 set helped FBI No. 1 take three in a row from the Senate boys.

GEORGETOWN

A 152 game and 380 set by Frank Mangum, Russ Keller's 368 and Recreation with the latter's score Pinky Bradt's 150-382 topped the Independent League at Georgetown giving Sugars Drug two games from B. T. Warring Barrel. The latter team had three identical games of 539. Shaffer Flowers rolled high team set of 1738 to whitewash Connors Grill to go into a tie for first place with Friendship IOOF. Hutchinson, Warring Barrel, had a near high set of 364.

ICE PALACE

Lucile Young, Ice Palace instructress and top-notch bowler, led the Ladies' Commercial League on her home drives by banging out a 127 single and 343 set to make it possible for her Ice Palace quintet to win team highs after posting scores of 513-1501. The Ice Palace team tops the loop by a three-game margin over the Hot Shoppes.

Furr, Zivic Careers First

BOXING, from Page 24.

sify gym. Zivic also will take it easy today by going to a movie. His favorite cinema character is Clark Gable.

The prelims will feature an eight-round match between Wickey Harkins, of Germantown, Pa., and Al Franklin, local Negro welterweight. Harkins lost a close fight to Furr two weeks ago at Turner's Arena.

In a six-round bout, Oscar Wright, local Negro lightweight, will meet Bobby Chico, of Mexico City. Two four-rounders will pit Taylor Miller against Lou Bass and Johnny Como, protege of Zivic's, against Jackie Cranford. First bout is scheduled for 8:30.

Merrick Captures Table Tennis Lead

Merrick Boys Club grabbed first place in the Recreation Department Table Tennis League yesterday with a 7-2 triumph over Georgetown. In another league clash Central Branch tripped Eastern, 6-3, taking second place.

Senior Class—D. Homan (Merrick) vs. J. Mallon (Georgetown), 21—18, 21—7. R. Deaner (Merrick) vs. J. Caussio (Georgetown), 21—10, 21—14. G. King (Merrick) vs. R. Zuessman (Georgetown), 21—9, 21—16.

Intermediate—L. Russ (Merrick) vs. B. Eiseman (Georgetown), 21—9, 21—13. W. Wamsom (Merrick) vs. J. Ferrel, 21—10, 21—11. J. Cookie (Merrick) vs. D. King, 21—7, 21—16.

Junior Class—J. Vittillies (Georgetown) vs. J. Broadshaw (Merrick), 21—19, 21—17. L. Benito (Merrick) vs. J. Randall (Georgetown), 21—19, 21—18. B. Nickols (Georgetown) vs. W. Seaton (Merrick), 21——, 11—21, 21—16.

Final score—Merrick, 7; Georgetown, 2.

Senior Class—S. Pappafotis (Central) vs. J. Harris, 21—17, 9—21, 21—13. P. Karadimus (Central) vs. G. Dougherty (Eastern), 21—18, 19—21, 21—13. L. Pizza (Central) vs. R. Redmon, 21—18, 19—21, 21—12.

Intermediate Class—C. Cosimano (Central) vs. George Karadinus, 21—11, 21—4. J. Corbin (Central) vs. M. Pappafotis (Eastern), 21—14, 18—21, 21—4. B. Spickenal (Central) vs. N. Karadimus (Eastern), 21—11, 15—21, 21—11.

Junior Class—G. Baroutus (Eastern) vs. A. Hansbourough (Central), 21—11, 15—21, 21—11. A. Karadinus (Eastern) vs. S. DeGrioni (Central), 21—16, 21—18. J. Fanini (Eastern) vs. E. Thomas (Central), 21—13, 21—11.

Final score—Central, 6; Eastern, 3.

Redskin Game With Packers Is Sellout

REDSKINS, from Page 24.

been just about as good. They have split even in two games with the Bears and won all the rest. In Cecil Isbell to Don Hutson passing combination they own the league's best pass-completion duo. In Hutson they have the league's leading scorer.

While the Redskins took the usual Monday off, concerned now with the Packers, Eagles and a battle for the second-place money, which isn't much, the town yesterday replayed the decisive Giant game a thousand times.

A main topic of discussion was why did Sammy Baugh pass on the first play following the Giant field goal, and lead the way to the interception? The answer to that one is obvious, as Baugh had no alternative. A tie would have just about knocked the Redskins out of the running. Sammy was trying for a win.

The Giant management was verbally scolded by the partisan Washingtonians for not covering the field sooner with a tarpaulin, and for not turning on the lights in the fading moments of the game when Baugh was then trying desperately for a tie, the best they could get. There may have been undisclosed complications behind both moves and the Giants should not be judged too harshly. Put any team in the same situation.

Many of the loyal Redskin fans who watched their favorites lose their third straight ball game, something entirely new to them, cried, "Suppose we would have had Todd, Moore and Hoffman, it would have been a different story."

The Giants can answer them. They had four star backs out of action, or four which they counted on at the start of the season. Len Eshmont, one of the league's defensive standouts, was injured along with Dom Principe. Marion Pugh, one of the star passers, broke his wrist in an early game and Francis Reagan, Penn's All-American, just recently joined the Marines. The Giants, too, have ample alibis in defeat.

Dick Todd and Wilbur Moore were not idle Sunday. They watched the Packers beat the Steelers by 47 points in Pittsburgh, the same team the Redskins beat by three on the same field. Coach Ray Flaherty heard their scouting reports last night.

Georgia Tech End Toughest for Duke

Durham, N. C., Nov. 24 (AP).—George Webb, rugged 195-pound end of Georgia Tech, today was unanimously named on Duke's 1941 all-opponents football team, selected by ballot of 20 members of the unbeaten and untied Blue Devil squad.

The Blue Devils wer apparently just as much sold on Ralph Fife, Pittsburgh's fine guard, and "Indian Bill" Geyer, fleet-footed Colgate halfback—each of whom was chosen for some spot in the line-up by all but one of the votes.

Here is the mythical line-up: Ends, Webb, of Georgia Tech, and Joe Duckworth, of Colgate; tackles, Hans Guenther, of Colgate, and Dick Sieck, of North Carolina; guards, Fife, of Pittsburgh, and Frank Kapriva, of Wake Forest; center, Ray Graves, of Tennessee; quarterback, Johnny Bosch, of Georgia Tech; halfbacks, Geyer, of Colgate, and Edgar (Special Delivery) Jones, of Pittsburgh; and fullback, Bill Gold, of Tennessee.

Martinsburg High Captains Chosen

Special Dispatch to The Post

Martinsburg, W. Va., Nov. 24.—Stewart Laidlow and Harold Gregory this year have been selected jointly for the distinction of honorary leadership of the Martinsburg High School football team.

Edward P. Mertz Rites Conducted

Funeral services for Dr. Edward P. Mertz, retired Washington pharmacist who died Saturday, were conducted yesterday afternoon at the Gawler Funeral Home, 1756 Pennsylvania Avenue Northwest. Dr. William S. Abernethy, pastor of Calvary Baptist Church, officiated. Burial was in Rock Creek Cemetery.

Dr. Mertz leaves a widow, Mrs. Elsie N. Mertz, and a son and daughter by a previous marriage, Edward Mertz and Mrs. Marjorie R. Rankin. All are of Washington.

Linwood Guiffre Funeral Service To Be Held Today

Funeral services for Linwood Earl Guiffre, 16, sophomore at Montgomery Blair High School, Silver Spring, Md., who died Saturday, will be held today at 8:30 a. m., at his home, 500 Seminary Road, Forest Glen, Md.

A requiem mass will be offered at 9 a. m., at St. Michael's Catholic Church, Silver Spring. Burial will be in Mount Olivet Cemetery. The student was taken ill Wednesday with meningitis and died at the Episcopal Eye, Ear and Throat Hospital. Born in Takoma Park, Md., he lived in Silver Spring all his life.

Surviving are his parents, Mr. and Mrs. Meanda Guiffre; four brothers, Meanda, jr., Charles, Paul and Edgar William, of Forest Glen; also two sisters, Mrs. Josephine Anselmo, of Ammendale, Md., and Virginia Guiffre, of Forest Glen.

Mrs. Slagle Dies; Rites Scheduled For Thursday

Mrs. Jennie G. Slagle, postoffice employe, 55, of 818 Rowen Road, Silver Spring, Md., died early yesterday at Sibley Hospital following an appendicitis operation.

Funeral services will be at 11 a. m. Thursday at Chambers funeral home, Fourteenth and Chapin Streets Northwest, and burial will be in Cedar Hill Cemetery.

Mrs. Slagle, who was born in Spencer, Mass., was employed in the Washington division of the postoffice inspectors for 23 years. She had lived in Washington until eight years ago.

She leaves her husband, Albert Slagle; two brothers, Edward E. Greene and Van Wesly Greene, of Brookfield, Mass., and a sister, Mrs. Hattie G. Rollins, of Spencer.

Mrs. Dinwiddie, Mission Devotee, Dies Unexpectedly

Mrs. Olive S. Dinwiddie, 76, widow of the late Dr. Edwin C. Dinwiddie, died at 10 o'clock last night of a heart attack in her home 1802 Lamont Street Northwest.

She had lived in Washington since 1909, when she and Dr. Dinwiddie, an ardent advocate of prohibition, moved here from Kansas City, Mo. Dr. Dinwiddie died here in 1935.

A member of the Episcopal Church, Mrs. Dinwiddie was particularly active in the field of church missions.

She leaves two children: a daughter, Mrs. Samuel R. Painter, of Bethesda, Md., and a son, Horace M. Dinwiddie, of Hillside, N. J. Funeral arrangements are incomplete.

The WEATHER

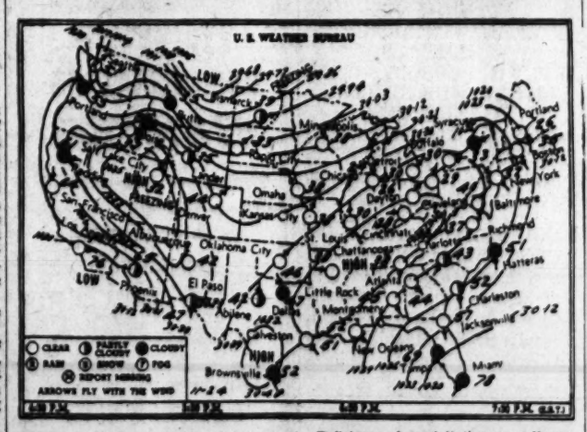

Weather Conditions

U. S. Dept. of Commerce, Weather Bureau. Monday, November 24, 1941—7:30 P. M.

Forecasts

For the District of Columbia—Fair weather will continue; slowly rising temperature Tuesday; warmer Wednesday; gentle to moderate southwest winds.

For Maryland and Virginia—Continued fair weather with slowly rising temperature Tuesday and higher temperature on Wednesday.

Weather Conditions

The weather has cleared over the Eastern States as the center of high pressure moves eastward over Tennessee and the Ohio Valley, with highest barometer about 30.52 inches. The colder air associated with this high-pressure area has overspread all of the Eastern States and the Gulf States, causing a sharp drop in temperature in the last 24 hours, with colder than average weather for this season. High pressure continues over the western Plateau region with fair weather and somewhat higher temperature. Pressures have been falling quite rapidly over the northern Rocky Mountain region and the northern Plains States during the last 24 hours, attending the eastward movement of the vigorous disturbance from the northern Pacific. This has caused high winds from the Washington coast eastward to the Dakotas. Temperatures are rising rapidly over the Plains States, western Texas and the northern Rocky Mountain region, and temperatures above 50 degrees were reported Monday afternoon at several places in Montana and the Dakotas, where only three days ago below zero weather prevailed.

Local Weather Report

Temperature—Midnight, 49; 2 a. m., 46; 4 a. m., 46; 6 a. m., 44; 8 a. m., 48; 10 a. m., 44; 12 noon, 45; 2 p. m., 46; 4 p. m., 45; 6 p. m., 45; 8 p. m., 38; 10 p. m., 36. Highest, 49. Lowest, 35. Relative humidity—7:30 a. m., 97; 1:30 p. m., 39; 7:30 p. m., 50. Rainfall (7:30 p. m. to 7:30 p. m.), none.

Departures From Normal

Accumulated excess of temperature since January 1, 1941, 798 degrees.

Excess of temperature since November 1, 1941, 103 degrees.

Accumulated deficiency of precipitation since January 1, 1941, 13.40 inches.

Deficiency of precipitation since November 1, 1941, 1.32 inches.

Temperatures and Precipitation

Temperatures and precipitation for 24 hours ended Monday at 7:30 p. m.

	Highest Mon.	Lowest Mon. night	Sun. 7:30 p. m.	Rain-fall.
Washington, D. C.	46	39	39	....
Albuquerque, N. Mex.	51	20	42	....
Asheville, N. C.	42	34	36	0.01
Atlanta, Ga.	52	38	44	....
Atlantic City, N. J.	47	40	40	0.01
Baltimore, Md.	47	40	40	....
Birmingham, Ala.	47	37	37	....
Bismarck, N. Dak.	45	16	39	....
Boston, Mass.	45	35	35	....
Buffalo, N. Y.	35	30	30	....
Butte, Mont.	43	23	33	....
Cheyenne, Wyo.	46	28	39	....
Chicago, Ill.	30	14	24	....
Cincinnati, Ohio	35	24	24	....
Cleveland, Ohio	34	28	29	....
Davenport, Iowa	34	13	28	....
Denver, Colo.	50	22	44	....
Des Moines, Iowa	42	16	33	....
Detroit, Mich.	37	25	30	....
Duluth, Minn.	38	10	29	....
El Paso, Tex.	62	28	47	....
Fort Worth, Tex.	59	36	50	....
Galveston, Tex.	54	41	51	....
Houghton, Mich.	....	....	32	....
Huron, S. Dak.	47	18	32	....
Indianapolis, Ind.	31	18	25	....
Jacksonville, Fla.	69	57	57	0.01
Kansas City, Mo.	43	21	38	....
Little Rock, Ark.	45	29	38	....
Los Angeles, Calif.	81	51	76	....
Louisville, Ky.	39	28	34	....
Memphis, Tenn.	37	35	35	....
Miami, Fla.	83	69	75	....
Mpls.-St. P., Minn.	43	16	38	....
Mobile, Ala.	57	42	50	....
New Orleans, La.	56	43	52	....
New York, N. Y.	45	38	38	....
North Platte, Nebr.	51	15	38	....
Omaha, Nebr.	46	19	38	....
Philadelphia, Pa.	47	36	38	....
Phoenix, Ariz.	72	36	65	....
Pittsburgh, Pa.	34	29	29	....
Portland, Oreg.	56	37	53	....
Rapid City, S. Dak.	52	20	33	....
St. Louis, Mo.	38	15	30	....
Salt Lake City, Utah	38	13	32	....
San Antonio, Tex.	60	36	53	....
San Francisco, Calif.	67	40	52	....
Savannah, Ga.	60	51	51	....
Seattle, Wash.	56	35	51	0.27
Springfield, Ill.	38	....	22	....
Tampa, Fla.	78	68	68	....
Vicksburg, Miss.	48	36	36	....

Vital Statistics

Deaths

Yost D. Harbaugh, 80, Providence Hospl.
Edward P. Mertz, 80, 5000 14th st. nw.
Emma Case, 75, Gallinger Hospl.
Harris Rubin, 75, St. Elizabeths Hospl.
Clyde A. Gainer, 30, Casualty Hospl.
Infant Davis, 2 days, Providence Hospl.
Baby Smith, 12 hours, Sibley Hospl.
Baby Gerzof, 6 hours, Sibley Hospl.
Infant Le Compte, 2 hours, Columbia Hospl.
Infant Simpson, 1 hour, Providence Hospl.
Sarah Humphries, 75, 950 Florida ave. nw.
Henrietta Dixon, 67, Gallinger Hospl.
Booker E. Sydnor, 67, 2031 11th st. nw.
George E. Fankey, 57, 1933 15th st. nw.
Lillian Dixon, 41, Gallinger Hospl.
Janie B. Hall, 19, Gallinger Hospl.
Infant James, 41 days, Gallinger Hospl.
Infant Casper, 1 hour, Gallinger Hospl.

Births

Sigmund and Eva Ades, girl.
Laval and Dorothy Andre, girl.
Arthur and Ethel Baumgardner, boy.
Joseph and June Birch, boy.
Lucas and Jean Blevins, boy.
Samuel and Anna Bosley, boy.
Gerald and Betty Bryant, boy.
Galen and Marguerite Buckles, girl.
William and Rita Chappelear, boy.
Joseph and Mabel Clifford, girl.
Milton and Helen Collins, girl.
Willis and Joan Collins, boy.
Bernard and Sally Cox, boy.
William and Catherine Cumberland, girl.
Raymond and Jennie Dickey, girl.
Clyde and Maebelle Dickerson, girl.
Arnold and Rosa Dixon, boy.
John and Annie Dodson, girl.
Charles and Juanita Duvall, boy.
William and Anna Eady, boy.
Thomas and Mildred Edwards, boy.
Lawrence and Mary Ellis, boy.
John and Della Fanning, girl.
Alwyn and Laura Fox, girl.
Willis and Mildred Foote, boy.
Terry and Helen Frazier, boy.
Alfred and June Golden, boy.
Walter and Frances Graul, boy.
John and Mary Grotberger, girl.
Roy and Nellie Hildebrand, girl.
Harold and Inez Hiltpold, boy.
Edward and Evelyn Hogan, boy.
Eugene and Agnes King, girl.
Sidney and Esther Kohn, boy.
Irwin and Mary Langbein, twin boys.
John and Grace Liberty, boy.
LeRoy and Rose Lumsden, boy.
Laurence and Mildred Marhoefer, girl.
Thomas and Kathryn Marshall, girl.
Franklin and Esther Mason, girl.
Seibert and Josephine Meade, girl.
Joseph and Anne Mesaris, boy.
Herbert and Ruth Milgram, boy.
Jesse and June Monson, boy.
Jean and Silvia Monnet, girl.
Brooke and Anna Musgrove, girl.
Frank and Catherine McCave, girl.
Chester and Monica Paterson, boy.
William and Miriam, Peden, girl.
Paul and Ruth Post, boy.
Samuel and Clara Raver, girl.
Robert and Mildred Riley, girl.
Thomas and Emily Rucker, girl.
Harlan and Leona Russell, girl.
Francis and Josephine Sauerbier, boy.
Carl and Adeline Shipley, boy.
Frank and Doris Shirk, girl.
Eugene and Pauline Skinner, boy.
Joseph and Adelaide Sneed, boy.
Arnold and Elsie Snyder, girl.
Matthew and Dorothy Stone, boy.
Ray and Mary Sweitzer, boy.
Jesse and Kathryn Thomas, girl.
William and Lillian Thomas, girl.
Howard and Mary Tibbs, boy.
John and Constance Turner, boy.
George and Maurine Ubde, girl.
Michael and Catherine Vann, boy.
Norman and Helen Van Arsdale, girl.
Victor and Ines Wall, boy.
Walter and Anne Wood, girl.
James and Martha Butler, boy.
Mayo and Ruby Day, girl.
Lawrence and Agnes De Vine, boy.
Frederick and Lillian Ellis, girl.
Fred and Georgina Hillard, boy.
Jessie and Eva Hunter, girl.
Booker and Evelyn Isaac, boy.
Ralph and Pauline Jones, girl.
William and Flora Keyes, girl.
Norman and Katie McCoy, boy.
Norman and Sydney McLeod, girl.
Hayward and Romaine Walker, girl.
Roy and Martha Williams, girl.
James and Estelle Wright, boy.
Lawrence and Willaline Yates, girl.

Applications for Marriage Licenses

Arnold H. Pollkoff, 29, 2000 P Street Northwest, and Florence Padgett, 34, 19 Sherman Circle. Judge Mattingly.
Melvin Ballard Pearl, 21, 1932 Fourth Street Northeast, and Eva Pearl Kurtz, 20, Riverton, Wyo. The Rev. Edgar Brosard.
Edward N. Berg, 23, Concord Apartments, New Hampshire Avenue, and Janet Talun, 27, 1727 R Street Northwest. Rabbi Gerstenfeld.
Cletus A. Reding, 20, 14 Third Street Southeast, and Marie I. Pommerening, 21, same address. The Rev. Daniel Hamilton.
James Henry McNally, 21, 814 Connecticut Avenue Northwest, and Dorris Madeline Phillips, 21, 2116 P Street Northwest. The Rev. William H. Stricker.
Gregory Smirnov, 27, 78 K Street Northwest, and Olga Helen Stellabotte, 22, 109 K Street Northwest. The Rev. N. M. DeCarlo.
John Conrad Lawlor, 22, 2511 North Capitol Street, and Marilyn Ranew, 20, 35 W Street. The Rev. George H. Bennett.
Hilary Lunsford Swann, 26, Arlington, Va., and Mary Alice Murray, 25, 1637 Massachusetts Avenue Northwest. The Rev. William H. Stricker.
Martin Rubin, 32, 1432 Girard Street Northwest, and Mildred Mary Payton, 27, 2000 P Street Northwest. Judge Cayton.
Robert Hugh Benton, 25, Fort Belvoir, and Eos Charlotte Wells, 21, 3620 Connecticut Avenue Northwest. The Rev. Paul S. Wheelock.
William Allen Berlew, 25, 1151 New Jersey Avenue Northwest, and Gertrude Mae Doherty, 24, 1727 Massachusetts Avenue Northwest. The Rev. Charles B. Poelson.
Louis Emmett Baker, 19, 3103 Suitland Road Southeast, and Dora Cecelia Soper, 17, same address. The Rev. Peter P. Rakowski.
Paul Thomas Keener, 33, 922 I Street Southeast, and Elizabeth Maxine Carpenter, 27, Fairmont, W. Va. The Rev. S. E. Ross.
Harry William Moran, 23, 1026 K Street Northeast, and Anna Louise Heflin, 19, 1158 Neal Street Northeast. The Rev. William F. Wright.
Ashton Hamilton McKenny, 31, 1969 Biltmore Street Northwest, and June Boyle, 21, 2750 Fourteenth Street Northwest. The Rev. Lawrence J. Wempe.
John Colbert Yates, 23, 4712 Fifth Street Northwest, and Mary Lee Hitt, 19, Alexandria, Va. The Rev. J. Lloyd Black.
William Edward Marshall, 22, 1467 Ridge Place Southeast, and Gertrude C. Beall, 19, Kenilworth, Md. The Rev. J. J. Clark.
Larry Stanley, 21, Philadelphia, Pa., and Edith Nancy Panichelli, 20, 1209 Ninth Street Northwest. Judge Carlton.
John David Harris, 21, Pittsburgh, Pa., and Phyllis June Bowden, 19, 1223 Owen Place Northeast. The Rev. William A. Emmons.
Edward J. Moss, 26, 2134 K Street Northwest, and Florence L. Miller, 23, Chicago, Ill. Rabbi Gerstenfeld.
William Robert Roland, 28, 373 Harvard Street Northwest, and Christine Wood, 19, 1778 Willard Street Northwest. The Rev. Edgar Newton.
Thomas Edgar Pinkert, 26, 6113 Fourteenth Street Northwest, and Sally Belle Malloy, 19, 1367 Sheridan Street Northwest. The Rev. Arthur Chichester.
Albert Hardy, 26, 1224 Second Street Southwest, and Mildred Dorsey, 23, 516 Second Street Southwest. The Rev. B. H. Whiting.
Joyce Broom, 21, 947 Golden Street Southeast, and Ruby Jackron, 18, Alexandria, Va. The Rev. William McGee.
Joseph Augustus Carter, 25, 6115 Fourteenth Street Northwest, and Kathleen Turner, 18, 1348 Fort Stevens Drive Northwest. The Rev. Arthur Chichester.
Carrington O. Ross, 41, 1823 Sixth Street Northwest, and Mary Frances Belt, 37, 1542 Ninth Street Northwest. The Rev. Thomas C. Freeman.
Louis Lee Buckner, 38, 1208 Sixth Street Northwest, and Louise Douglas, 26, same address. The Rev. Eugene F. Brooks.
Norman Garrett Harris, 23, 2484 Ontario Road Northwest, and Eva Esther Ramey, 21, same address. The Rev. C. T. Murray.
Robert Lee Munroe, 35, 1120 Vermont Avenue Northwest, and Virginia Briscoe, 28, 1246 Girard Street Northwest. The Rev. Eugene F. Brooks.
Charles Sanford Payne, jr., 26, 4009 South Dakota Avenue Northeast, and Nettie Lorena Moore, 23, 1816 Neal Street Northeast. The Rev. Enoch M. Thompson.
Orval David Manley, 29, 625 Seventh Street Northeast, and Doris Evelyn Janson Rice, 23, Arlington, Va. The Rev. J. Ray Garrett.
William Wiley Barron, 27, Quantico, Va., and Alethea Helen Lawton, 31, 318 E Street Northwest. The Rev. Wilbur H. Wilson.
Millard Hamilton Twilley, 20, Brentwood, Md., and Mary Rossinia Mansum, 19, 3444 Dix Street Northeast. The Rev. John E. Briggs.
Albert Gordon, 21, 119 Rock Creek Church Road, and Sylvia Wurtsel, 20, Brooklyn, N. Y. Judge Bentley.
Edward John Gesick, 27, 3400 Newark Street Northwest, and Maria Banks Pinneo, 19, 2817 Connecticut Avenue Northwest. The Rev. Roberts Tessier.
Harry George Clement, 24, 602 Twenty-second Street Northwest, and Katherine Seymore Robinson, 22, 607 Twenty-second Street Northwest. The Rev. Lawrence L. Morlan.
Frank Joseph Hurley, jr., 22, 1716 L Street Northeast, and Beatrice Rita Langyher, 22, Anacostia, Va. The Rev. James A. Caulfield.
Roger Bradford, 24, Port Norris, N. J., and Helen Vincent Campbell, 22, 3446 Connecticut Avenue. The Rev. Hunter M. Lewis.
Clarence William Davis, 21, 328 E Street Southwest, and Annie Alberia Washington, 20, 1207 Third Street Southwest. The Rev. B. H. Whiting.
James Arthur Scott, 18, 11 Logan Circle Northwest, and Emma Lee Coleman, 18, 1138 Sixth Street Northwest. Judge Fay L. Bently.
John Joseph Roye, 21, 1407 Massachusetts Avenue Southeast, and Helen Veronica Whitney, 18, 1341 C Street Southeast. The Rev. William J. McVeigh.
Elmo Williams, 36, 1307 Third Street Northwest, and Christian Mae Jones, 30, 722 L Street Northeast. The Rev. George O. Bullock.
Leonard J. Fields, 19, 1424 Sixteenth Street Northwest, and Vivian Lucille Rucker, 17, 1639 Vermont Avenue Northwest. The Rev. Alonzo J. Olds.
Herbert Lee Clark, 24, 1410 Corcoran Street Northwest, and Grace Beatrice Washington, 22, same address. The Rev. H. T. Gaskins.
Benjamin Franklin Tillman, 22, 2409 I Street Northwest, and Betty Ruth Lassiter, 20, 2502 I Street Northwest. The Rev. Edgar Newton.
Alfred Douglas Chambers, jr., 19, 1334 Q Street Northwest, and Marina Velma Staton, 17, 6301 Sixteenth Street Northwest. The Rev. Elijah M. Bedney.
Jess Apperson Sauders, 21, Lawrenceville, Va., and Mary Catherine Cheely, 21, 2301 Cathedral Avenue Northwest. The Rev. H. W. Burgan.
George Bernard Mudd, jr., 211 Second Street Southeast, and Katherine Regina Trout, 19, 1606 New Hampshire Avenue Northwest. The Rev. Thomas B. Dade.
Victor Blankenship Eads, 28, 1527 Park Road Northwest, and Delma Albright, 28, 3149 Sixteenth Street Northwest. The Rev. Orris G. Robinson.
Charlie E. Gunter, jr., 1360 Parkwood Place Northwest, and Lila Ophelia Taylor, 24, 2420 Sixteenth Street Northwest. The Rev. A. P. Wilson.
Julian Joseph Straipham, 31, 1207 Massachusetts Avenue Northwest, and Ann Kathryn Lang, 32, 1017 Twelfth Street Northwest. The Rev. John K. Cartwright.
Thomas F. Hall, 22, 822 B Street Northeast, and Mitchell F. Jordan, 22, same address. The Rev. F. Johnson.
William Edward Huff, 24, 138 S Street Northwest, and Annie Maye Rice, 21, 232 N Street Northwest. The Rev. Francis P. Wagner.
Aubrey James Smith, 20, 1340 Rizza Street Northwest, and Martha Jeannett Hill, 19, 1324 Rizza Street Northwest. The Rev. Ernest C. Smith.
James Roy Herndon, 34, Alexandria, Va., and Nellie Al

OFFICIAL NOTICES 5

ALCOHOLIC BEVERAGE CONTROL BOARD, Washington, D. C. November 18, 1941. Notice is hereby given that the following persons have applied for licenses under the District of Columbia Alcoholic Beverage Control Act, and that protests will be received on or before December 2, 1941, at 9:15 a. m., in room No. 225, District Building, after which date a time will be set for a public hearing of such protests: 287, Joseph Miller, T/A 13th Street Market, retailer's "B", 1805 18th Street, N. W.; 3402, Samuel Holtzman, retailer's "B", 485½ N Street, S.W.; 4210, Moy Gim Gee, T/A Joy Cafe, retailer's "D", 309 N Street, N. W.; 5005, Mai Lin, Inc., T/A Mai Lin Fu, retailer's "C", 2614 Connecticut Avenue, N. W. THOMAS ELLIS LODGE, AGNES K. MASON, WILLIAM P. MEREDITH, ALCOHOLIC BEVERAGE CONTROL BOARD. 18,25

LEGAL NOTICES 4

IN THE DISTRICT COURT OF THE United States for the District of Columbia. In re application of Mortimer Bernard Katz and Freda Lopatin Katz for change of name. Civil Action No. 13652. Mortimer Bernard Katz and Freda Lopatin Katz, having filed a complaint for a judgment changing their name to Mortimer Bernard Keats and Freda Lopatin Keats, and having applied to the court for an order of publication of the notice required by law in such cases, it is, by the court, this 15th day of November, 1941, ordered that all persons concerned show cause, if any there be, on or before the 8TH DAY OF DECEMBER, 1941, why the prayers of said complaint should not be granted: Provided, that a copy of this order be published once a week for three consecutive weeks before said day in The Washington Post and the Washington Law Reporter. JENNINGS BAILEY, Justice. A true copy. Test: (Seal.) CHARLES E. STEWART, Clerk. By CHAS. B. COPLIN, Assistant Clerk.

HOLLOWELL & [illegible], Attorneys, Southern Bldg.

IN THE DISTRICT COURT OF THE United States for the District of Columbia. In re Application of Ned Levy, Jr., and Martha Emma Levy. For Change of Name. Civil Action No. 13639. Ned Levy, Jr., and Martha Emma Levy, having filed a complaint for a judgment changing their names to Ned Leeds and Martha Emma Leeds, and having applied to the court for an order of publication of the notice required by law in such cases, it is, by the court, this 14th day of November, 1941, ordered that all persons concerned show cause, if any there be, on or before the 15TH DAY OF DECEMBER, 1941, why the prayers of said complaint should not be granted: Provided, that a copy of this order be published once a week for three consecutive weeks before said day in The Washington Post and the Washington Law Reporter. DAVID A. PINE, Justice. A true copy. Test: (Seal.) CHARLES E. STEWART, Clerk. By Eleanor E. Jobe, Assistant Clerk. 18,25,2

IN THE DISTRICT COURT OF THE United States for the District of Columbia. T. Watkins Fugate et al., plaintiffs, vs. Southeastern Industrial Bankers, Inc., et al., defendants. Civil Action No. 10952. Order nisi. This class and derivative action having been brought by plaintiffs, not only on their behalf, but on behalf of all stockholders of the Southeastern Industrial Bankers, Inc., and its affiliated companies and also on behalf of the corporations themselves, asking for receivership and other relief; and plaintiffs and intervening plaintiff having filed herein a petition asking for the approval of the Court to a proposal of compromise filed herein accompanying said petition; providing inter alia for the dismissal of this suit, the dismissal of a similar suit pending in Delaware, a release of certain defendants from liability, and an injunction against the filing of any suit of a derivative or secondary nature by the stockholders of the Southeastern Industrial Bankers, Inc., or any of its affiliates as more particularly set forth in said "Proposal of Compromise"; and said petition having been answered by the defendants Clifton M. Eisele, Lewis Eisele and Southeastern Industrial Bankers, Inc., it is by the Court this 10th day of November, 1941, ordered as follows. 1. That said proposal of compromise, a copy of which is attached to the said petition, be approved, together with all matters therein set forth, unless cause to the contrary be shown on or before the 1ST DAY OF DECEMBER, 1941, at 10 o'clock a. m., at which date and hour this matter is set down for hearing. 2. That in the event of the approval of said proposal of compromise (a) the plaintiffs, intervening plaintiff and all other stockholders of Southeastern Industrial Bankers, Inc., and each of its subsidiaries and affiliates will be permanently enjoined from filing, prosecuting or attempting to maintain any suit or action against Clifton M. Eisele and Lewis Eisele or either of them, and against the other defendants herein for matters contained in the complaint or for any and all other matters or claims which could or might have been the subject of a secondary or derivative suit brought by plaintiffs, intervening plaintiff or any other of said stockholders or any of them by reason of his, her or their stockholdings in said companies, against said defendants. (b) Southeastern Industrial Bankers, Inc., its subsidiaries and affiliates, and the various corporations served with process and named as defendants herein will be permanently enjoined from filing, prosecuting or attempting to maintain any suit or action against Clifton M. Eisele and Lewis Eisele or either of them and against the other defendants herein, for any and all matters heretofore occurring, excepting obligations predicated upon or arising out of any notes, instruments, or other evidence of indebtedness which said Clifton M. Eisele or Lewis Eisele or either of them or said other defendants have made, guaranteed or indorsed, or upon which they are now or may be liable by reason thereof. (c) A trustee will be appointed to execute a release to the said Clifton M. Eisele and Lewis Eisele and each of them and all other defendants, their and each of their successors and personal representatives, for all matters included in the proposal of compromise. (d) This suit will be dismissed with prejudice as to all defendants. (e) Counsel for the plaintiff, Theophilus Watkins Fugate, will be authorized and directed to cause a similar suit filed in the Chancery Court of the State of Delaware, Newcastle County, by said Fugate to be dismissed, with prejudice. (f) Jurisdiction will be retained by this Court in this action solely for the purpose of determining such reasonable counsel fees as to the Court may seem just and proper, and such costs and expenses as shall have been properly incurred, to be paid out of any moneys to come to the Southeastern Industrial Bankers, Inc., by virtue of the proposal of compromise. 3. Provided that a copy of this order hist. of the proposal of compromise and of the petition for compromise, be served upon the counsel of record for each defendant appearing herein, and that copy be sent by mail, postage prepaid, by Southeastern Industrial Bankers, Inc., to the remaining defendants and to every stockholder of record of Southeastern Industrial Bankers, Inc., and its subsidiaries and affiliates as shown by the stock records of said corporations, on or before the 21st day of November, 1941, the cost of said service, copying and postage to be paid by Southeastern Industrial Bankers, Inc.; and that a copy of this order be published for four separate days in The Washington Post and twice in the Washington Law Reporter before the date of hearing, the usual proofs of publication to be filed herein; and all persons shall be bound to take notice of all further proceedings of the Court under this order, including the fixing and allowance of counsel fees in such manner as the Court may determine, and including direction by the Court for further hearings herein. DAVID A. PINE, Justice. A true copy. Test: (Seal.) CHARLES E. STEWART, Clerk. By C. B. COPLIN, Asst. Clerk. 15,18,22,25

AUCTION SALES 8

THOS. J. OWEN & SON, Auctioneers, 1431 Eye Street Northwest

TRUSTEES' SALE.

By virtue of a certain deed of trust duly recorded, in Liber No. 2230, Folio 149 et seq., of the land records of the District of Columbia, and at the request of the party secured thereby, the undersigned trustees will sell, at public auction, in front of the premises, on FRIDAY, THE 28TH DAY OF NOVEMBER, A. D. 1941, AT 2:30 O'CLOCK P. M., the following-described land and premises, situate in the District of Columbia, and designated as and being Lot 122 in Brainard H. Warner's subdivision of lots in Square 134 as per plat recorded in the Office of the Surveyor for the District of Columbia in Liber 18 at Folio 83, and known as 1810 R Street Northwest.

TERMS OF SALE: All cash. A deposit of $1,000 will be required at time of sale. All conveyancing, recording, revenue stamps, etc., at cost of purchaser. Terms of sale to be complied with within 30 days from day of sale, otherwise the trustees reserve the right to resell the property at the risk and cost of defaulting purchaser, after five days' advertisement of such resale in some newspaper published in Washington, D. C.

LINNAEUS T. SAVAGE,
SAMUEL L. SAMUEL,
Nov.17,19,22,25,27 Trustees.

Adam A. Weschler & Son, Auctioneers
United States Marshal's Sale
of
Domestic and Imported
WHISKEY—WINE
GIN—RUM—BRANDY
COCKTAILS—LIQUORS
CHAMPAGNE—VERMOUTH
GINGER ALE—SPARKLING WATER
also
BOTTLE COOLER with Compressor
SHELVING—COUNTERS—DESK
PACKAGE SEALERS—CHAIRS
RADIO—NEON SIGNS, ETC.
By Auction
at Weschler's
915 E St. N.W.
THURSDAY
November 27, 1941, 10 A. M.
In re E. Quincy Smith, Inc., a corporation, vs. Bond Liquors, Inc., a corporation. Municipal Court No. A18295.
Terms: Cash. John B. Colpoys, United States Marshal in and for the District of Columbia.

AUCTION SALES 8

(Continued from Preceding Column)

FRIDAY, DECEMBER 5—
ADAM A. WESCHLER & SON, Auctioneers
915 E St. N.W.

TRUSTEES' SALE OF DRUGS, SODA, LUNCHEONETTE AND LIQUOR BUSINESS, STOCK, FIXTURES, GOOD WILL, CLASS "A" ALCOHOL BEVERAGE LICENSE, ETC., OF HOME PHARMACY, NO. 332 H ST. N.E.

By virtue of a chattel deed of trust recorded in Liber 7606, folio 261, among the records of the Recorder of Deeds of the District of Columbia, and at the request of the party secured thereby, the undersigned trustees will sell by public auction at the above-mentioned premises on FRIDAY, DECEMBER 5, 1941, AT 11 O'CLOCK A. M., stock of drugs, sundries, notions, liquors, etc., Fischmann soda fountain with formica top luncheon counter, stools, fountain accessories, carbonator, compressor, back bar, fans, three cash registers, Torsion scale, safe, beer cabinet, steam table, grease trap, typewriter, wall and prescription cases, counter, etc. Also good will, any special concessions and franchise, unexpired term of lease (particulars of which will be made known at time of sale), Class "A" alcohol beverage license No. 4306. Note—Transfer of alcohol beverage license subject to approval of Alcohol Beverage Control Board.

TERMS—Subject to the unpaid balance of a prior chattel deed of trust in the sum of $2,068.79 as of November 19, 1941, bearing interest at 6%, particulars of which will be made known at time of sale. Balance over and above said trust, $500 cash, remainder payable in 24 equal monthly payments with interest at 6%, or all cash at option of purchaser.

GEORGE J. O'HARE,
927 15th St. N.W.
MARION E. GANO,
5006 R. I. Ave., Hyattsville, Md.
Trustees.
P—no25,28-de1,3,5

BUSINESS SERVICE 9

ASPHALT DRIVES.
Black Top Rds. Co. Driveways. Tennis Courts. TIME PAYMENTS. NATIONAL 0464.

ASHES, TRASH HAULED
ASHES Trash service. Met. W. Key, FR. 2370. Neat work.

AUTO WINDSHIELD WIPERS.
BUELL Windshield Wipers and Fuel Pumps. 906 4th nw. ME. 5778.

AUTO SERVICE
AUTO PAINTING.
Body and Fender Work.
LAPKOFF AUTO BODY WORKS.
1711 Kalorama Rd. NW. AD. 9521.

CARPENTRY.
Carpentry 34 YEARS OF SERVICE. Reasonable prices. AD. 7629.

CAULKING
SAVE FUEL BY CAULKING OPENINGS IN YOUR HOME. REAS. TA. 1835

CEMENT—STONE WORK
JERRY Cement retaining walls, steps, walks, etc. ATlantic 9266.

CLEANING AND UPHOLSTERING.
WORK done by expert; prices reas.; free estimates. Mr. Watson. DU. 6138.

CONTRACTORS
Honesty. Dependability. Satisfaction.
METROPOLITAN CONTRACTORS, INC.
3420 Georgia Ave. N.W.
Complete Home Improvement Service.
Free Estimates. Skilled Craftsmen.
TA. 3434. Night, DI. 2750.

DRESSMAKING.
RE. 2896 Styling, dressmaking in my home; reasonable.
FIX-IT Sewing Shop. Costs, dresses, suits, etc. ME. 0615.

GARAGES BUILT
WO. 1486 Garages built, complete, $189. Call Mr. Proctor.

HOME REMODELING.
AT. 5243 Clark Improvement Co. Recreation rms., roofs, sidings, etc. Reas. prices. No down payment. 18 months to pay.
WA. 6900 General repairs and remodeling; painting and papering. Prompt, courteous service; terms. ATLANTIC REMODELING CO.
RE. 6994 Painting, Papering, Floors, Gen. Repairs. White, Tate.

HOME IMPROVEMENTS
BUILDING, home, store, remodeling, general repairs. E. L. Miller, NO. 9664.
IMPROVE YOUR HOME TODAY
Painting, papering, cement work, carpentry, flr. refinishing; guar. work. Bowie's Home Imp., 1619 10th st. nw AD. 2183.

LEATHER GOODS REPAIRED
G. W. King, Jr. Saddlery, Trunks etc. 511 11th nw

LINOLEUM SERVICE
LINOLEUM layed by expert. Venetian blinds at contract price. Sil. Spr. 70-J.

MATTRESS RENOVATING
$3 up STEIN BEDDING CO. $3 up
1224 12th St. N.W. ME. 1315.

MOVING-STORAGE
GEORGES Transfer, local, long dist. NO. 6447. 1 O st. ne.
MI. 0040 Insurance carried reas. Jack Sharkey. Local, long dis.

PAINTING
HO. 3311 Eve., Sunday work. F. L. M. or Box 587, Wash. Post.

PAINTING AND PAPERING
LI. 4955 Painting, papering, graining of quality; white mech.
DIS. 5290 Paperhanging, painting Work Guar. Reas. Price.
ALCO Decorating Co. 25 years' exp. RA. 4817, after 6:30 p. m.
HO. 0499 Spray or Brush; repairs, A-1 work. Before 9, after 5.
PAPERING, painting, plastering; work guar. 4750 Wisc. ave. nw. EM. 2065.

PLASTERING
PLASTERING, stucco, repair work; 25 yrs. exp. white mechanic. Berwyn 593-J.

PLUMBING & HEATING
MAY Heating Co. Heating, plumbing, hot water, air conditioning, coal, oil or gas-fired. Low prices. Terms EM. 8799.

RADIO, REPAIR SERVICE.
RADIO TROUBLE CURED
Free est. Work guar. 3 mos. Honest prices. MID-CITY RADIO SHOP, 9-9 p.m. NA. 0777
EXPERT RADIO SERVICE
Free Estimate. Factory-Trained Mechanics. Williams Radio, 1130 7th st. nw. DI. 5156.
EXPERT TECHNICIAN
Work guar. 3 mo. Prices reasonable. SPRING VALLEY ELECTRIC SHOP. 4805 Mass. Ave. N.W. Open eves. EM. 8863.

STENOGRAPHIC SERVICE
EXPERT typist-stenographer, testimony, etc. Miss Gilbert. ME. 6427, evenings.

SHRUBBERY, TOP SOIL
CHOICE evergreens, rich topsoil, screened and mixed with manure; shredded cow manure. Schneider's Farm, Bowie 3051.

TILE WORK, FIREPLACES, ETC.
TILE Marble, Slate, Terrazzo Work. E E Elliott. NA. 8731. 1106 9th nw

TYPEWRITER REPAIR—RENTALS.
TYPEWRITERS QUICK REPAIRS. Reasonable. Many Bargains. 718 14th St. RE. 2828.

VENETIAN BLINDS
RE. 0197 Potomac Sales Co. Factory representative for Swedish Venetian Blind Co., 714 5th st. nw.

The Washington Post
CLASSIFIED ADVERTISING
LOCAL RATES.
For Washington and Points Within 25 Miles of the District of Columbia.
The following rates are for consecutive insertions:

Rates per line		20c 1 time	19c 3 times	16c 7 times	14c 15 times
Words	Lines				
10	2	$.40	$1.14	$2.24	$4.20
15	3	.60	1.71	3.36	6.30
20	4	.80	2.28	4.48	8.40

Cash rates for Situations Wanted ads are one-half of the above rates.
The one-time rate applies on skip ads or irregular insertions. Minimum ad is 2 lines, 1 time, 40c.
OUT-OF-TOWN RATES.
Ads from points more than 25 miles from the District of Columbia are: 2 times, 25c per line; 3 times, 24c per line; 7 times, 22c per line. Count 5½ words of 6 letters each to a line.
Cancellation Orders or Correction before insertions (excepting Death Notices) cannot be made unless ordered before 6 p. m. daily or 4 p. m. Saturday for sunday.
Phone NAtional 4200
Ask for an Ad-Writer

LOST & FOUND 10

You can phone your "Lost and Found" ads to The Post until 11 p. m. for insertion the following morning. For The Sunday Post, Saturday, 4 p. m. ("Found" ads are published free.)

GLASSES, rimless; hat, probably left in cab, Saturday. DI. 7131—AD. 6130.

KITTEN, gray and white male; bell strap on neck; lost vicinity 28th and Penna. ave. se., Sat. Reward. FR. 5670.

MAN'S Longine wrist watch; engraved E. J. W. 12-25-40. E. J. Worden, 907 D st. nw. ME. 6677. Reward.

MASS. AVE. NE., 664—Gold watch, man's, found in vic. Cas. Hosp. Apply after 6.

PIN, OBLONG BRILLIANT
vic. Willard Hotel, Standard Oil bldg.; sent. val. Rew. AD. 4350, ext. 508, or RE. 4142, ext. 4320.

PLATINUM WRIST WATCH
Set with diamonds and emeralds; neighborhood Conn. and Que sts. nw.; lunchtime, Wed.; reward. AD. 0700, Ext. 806-E.

SCRAPBOOK, bet. Roger Smith Hotel, Brookland, N.E.; cont. val. clippings valuable only to owner; rew. NO. 0829. 1503 Hamlin st. ne.

WALTHAM WATCH, lost in Arl.; initialed R. T.; reward. Amer. Sec. Bldg., CH. 5792.

WRIST WATCH—Tavanne; Fri., Nov. 14. Reward. Mrs. Despres. CH. 8691.

LARGE WHITE SETTER
About one year old, strayed from Chevy Chase section. Tag No. 7638, Montgomery County. Reward. Wisconsin 3996.

PLEASE return to owner diamond and aquamarine ring left Nov. 1 in 6th fl. wash rm., Garfinkle's. Liberal reward. Jean Allenbaugh, % Garfinkles, NA. 7733, or 2401 Calvert st. nw., HO. 0170.

LOST—Vicinity 3922 Livingston st.; gentleman's blue overcoat, labeled The Mode; brown hat; reward. WO. 7050.

LOST—Probably at or near Griffith Stadium, "Formidable" and "Illustrious" football matches Wednesday evening, gilt wristlet watch bracelet. Much sentimental value. Reward if returned to Capt. Haddy, British Advisory Repair Mission. Tel. REpublic 7955, Ex. 241.

LOST—Saturday, Nov. 22, black billfold, probably in Capitol Theater, containing money and numerous cards including driver's permit. Finder please mail billfold and contents other than money to address shown by cards.

FOUND near Hyattsville, Md., black male Scotty; brown collar. Call WA. 8942.

FOUND—Toy Fox Terrier, female, white, with black patch over left eye; D. C. tag No. 24960. CO. 3412.

FOUND—Shell-rimmed glasses, Sunday, 16th and Newton sts. NO. 7779.

FOUND—Lady's Bulova watch and bracelet, vicinity 3916 Wilson blvd., Arlington, Va. OXford 0109-R.

FOUND—Lady's Bulova watch, vicinity 3916 Wilson blvd., Arlington, Va. OX. 0109-R.

PERSONALS 11

DIAMOND RING, about 3½ caratts. Perfect. Pledge for $500. Will sacrifice ticket to quick buyer. Box 589, Wash. Post.

HEMORRHOIDS (piles) eradicated by my own method; results effective for a lifetime or money back. Write for booklet. No drugs. No surgery. DR. SOMMERWERCK, 1365 Columbia rd. AD. 0388.

IF YOU NEED EXTRA MONEY FOR CHRISTMAS OR if you are bothered with bills, need extra money for any purpose, just give me a telephone call. You can get $100 and need repay only $1.78 per week, which includes interest, the only charge. Other amounts in proportion. Just call BILL LANE, MI. 6510.

ON AND AFTER THIS DATE I WILL NOT be responsible for debts incurred by anyone other than myself. RUSSELL SHELK, 4620 47th st. nw.

ON AND AFTER THIS DATE I WILL NOT be responsible for debts incurred by anyone other than myself. George Roger Mayer, jr., 7428 Piney Branch rd., Tak. Park, Md.

SEE Dr. Della Ledendecker, if suffering: Wash's foremost woman chiropracter. For appt. MI. 1120 or 3025 O st. nw.

YOUNG COUPLE want to share 5 weeks, Mexico trip begin. Dec. 12 with another couple who have car. Box 600, Post.

WANTED—2 tickets to Army-Navy game for Saturday. MI. 7129.

Newcomers to Washington
FAY THOMPSON'S STUDIO
ME. 3116. Aft. 3 or write Box 569, Post.

MOTOR TRAVEL 12

CARS daily, all cities: Calif., $25; El Paso, $18; Chi., $8; N. Y., $2.50; Miami, $10. Seattle, $27.50. 1130 14th nw. ME. 3705.

INSTRUCTIONS 13

AVIATION—Welding, Diesel, drafting, blueprint reading, aircraft and instrument courses. WASH. TRADE SCHOOL, INC., 140 Q st. ne. DU. 1576.

BOYD'S SHORTHAND, typewriting; saves time. Boyd School, 1333 F nw. NA. 2338.

CIVIL SERV. courses, late editions, many kinds. BOYD SCHOOL, 1333 F. NA. 2338.

CIVIL SERVICE EXAMS.
$3—STEN., TYPE., CARD PUNCH—$3
Begin at once. The Civil Service Preparatory School, 529 12th st. nw. ME. 6337.

HELP, MEN 16

Men—If you don't find your position in the Help Wanted Column today, place a "Situation Wanted" Ad in The Post. A 2-line ad costs only 20 cents.

Assistnt Bookkeeper Clerk
Wholesale liquor establishment. Must be over 21. State qualifications in writing to Box M-874, Washington Post.

AUTO MECHANIC
Prefer one with motor tune-up ability. Ted's Shell Service, 14th and Md. ave. ne.

AUTO MECHANICS
For large Ford dealer; good working conditions, highest pay, warm garage; fine opportunity for experienced men. See Mr. Heiss, Hill & Tibbitts, 1114 Vermont ave. nw.

AUTOMOBILE ELECTRICIANS, mechanics and body men, good pay and working conditions. See Mr. Glover, Greyhound Garage, 1345 New York ave. ne.

BARBER—Steady job; guarantee for right man. 2748 14th st. nw.

BARBER, white, first-class; steady job. 510 S st. nw.

BARBER—6 p. m. to 9 p. m. and Sat. afts.; $16 guar. Del Ray Rec. Cent., Alex., Va.

BARBER, 1st class, American only; sober; good job for right man. Kohlweys Barber Shop, Herndon, Va.

BARBER—$25 guaranteed; 50c shop; Sunday haircut 65c. Apply at 10 a. m., 806½ 9th st. nw.

BARBER (white), $32 guarantee; 5½ days week. 1111 7th st. nw.

BARBER—10 to 7 p. m.; good guarantee. 845 Upshur st. nw.

BARBER wanted; 706 9th st. nw.; $25 guarantee or better; steady if suitable.

BARBER WANTED. 704 Thirteenth street northwest.

BARBER
Colored man with Washington experience and references. Commission with guaranteed weekly salary. Ask for business secretary, Y. M. C. A., 18th and G sts. nw., between 9 a. m. and 5 p. m., or call on phone for appointment.

BOOTBLACK for barber shop; salary. A. & A. Barber Shop, 710 14th st. nw.

BRICKLAYERS
Good pay. Apply KAYWOOD GARDENS, 28th & Upshur st., Mt. Rainier, Md.

BUS BOY, colored, experienced and references. Sullivan's Restaurant, 2731 Bladensburg rd. ne.

Bus-Pot & Dishwashers
Washington Restaurant Assn., 404 Star Bldg., 11th and Penna. NO FEES.

CHEF, colored, experienced and references. Sullivan's Restaurant, 2731 Bladensburg rd. ne.

COLLECTOR, under 45, familiar with D. C.; regular accounts; about $135 mo. Mr. Murray, Rm. 423, Bond Bldg.

COUNTERMAN, experience not necessary, Hilltop Barbecue S. E. Call after 4 p. m. Hillside 0893.

COUNTERMEN (White)
Experienced and Inexperienced
6-DAY WEEK
LITTLE GIANT SHOPS
1340 WISC. AVE. (Upstairs)
Between 9:30 a. m. and 12:30 p. m.

COUNTERMEN
EXPERIENCE NOT NECESSARY.
APPLY BETWEEN 9 AND 12 DAILY.
LITTLE TAVERN SHOPS INC
8100 Georgia Ave. N.W.

These Women! By d'Alessio

"I'm saving this seat for my friend. She gets on, next stop."

HELP, MEN 16

(Continued from Preceding Column)

DAIRY MAN
Married. At once; $50 mo. Would like to have some one with son old enough to milk. Pay him $15 month. Apply John N. Sims, Fairfax, Va.

DRIVER
Experienced; grocery and liquor store. Over 21 years of age. Local references. 2106 E st. nw.; Boulevard Market.

ESTIMATOR SALESMEN
Industrious, sober. Young building company, expanding rapidly. Good connection for hustler. Car necessary. For appointment call TA. 3434.

FILLING STATION ATTENDANTS, honest and industrious. Age 18 to 50. Experience not necessary. Apply 4 to 5 p.m. Federal Oil Company, 6415 Blair rd. nw.

Fireman and Utility Man
White. Class 5 license desirable. See Mr. Pratt, Y. M. C. A., 18th and G sts. nw., between 7 a. m. and 3 p. m., or call on phone for appointment.

FURNISHINGS SALESMAN,
Experienced, $32.50 week to start. Permanent. See Mr. Schmidt. Eiseman's. F at 7th St. n.w.

GROCERY CLERK, good all-around man, experienced with vegetables desirable; good salary. Westover Market, 5853 N. Wash. Blvd., Arlington, Va. OLebe 0202.

GROCERY CLERK
Steady job. Good pay. TE. 4598.

MAN
over 24, good appear. and educ., able to meet public, for retail dept. Start about $28 wk. 1427 Eye nw., Rm. 205.

2 MECHANICS
FOR OLDSMOBILES.
See Mr. Owens, No. 7 New York Ave. N.E.
KEARNEY OLDSMOBILE.

MEN-GOOD PAY
Waiters, salad, pantrymen, dishwashers. 1738 M St. N.W.

PORTERS
DISHWASHERS
BUS BOYS
HOT SHOPPES
Apply 1234 Upshur St. N.W.

STOCK ROOM HELPER, WHITE, PERMANENT POSITION. JEWEL TEA CO. 1441 OKIE ST. N.E.

SUBSCRIPTION salesman wanted. Salary plus commission to man who qualifies. Opportunity for good earnings if you are willing to work steadily. See Mr. Abernethy, 10 to 12 mornings, at 2041 K st. nw.

POSITIONS OPEN
TYPISTS, STOCK CLERKS, ELEV. BOYS, GAS STATION ATT. H. S. GRADUATE. ATLAS AGENCY, Atlas Bldg., 9th & F nw.

YOUNG MEN
CURB SERVICE
ATTENDANTS
EXCELLENT EARNINGS
AND MEALS
APPLY IN PERSON, 8-4 P.M.
1234 UPSHUR ST. N.W.
HOT SHOPPES
Between Ga. Ave. and 13th St.

SERVICE MAN
with car. Vacuum cleaner experience. Salary and commission. Apply 10 to 12 a. m. CLEAN RITE VACUUM STORES, 925 F ST. N.W.

4 YOUNG men, 16 to 18, for early morning work, 5 a. m. to 7 a. m. Must live north of Macomb Street in Chevy Chase or Bethesda section. Apply to Mr. Mackay, 4805 Wisconsin Avenue, 7 to 8 p. m.

BOYS,
18 YEARS OF AGE
FOR MARKING ROOM
BERGMANN'S LAUNDRY
623 G ST. N.W.

HELP, MEN 16

(Continued from Preceding Column)

OPPORTUNITY.
Apprentice to work with and become automobile mechanic; work with top-rate mechanics; heated garage; straight salary; D. C. permit necessary; also motorcycle rider. Apply Call Carl, Inc., 604 R. I. ave. ne. See B. A. Johnson.

YOUNG man for part time work, 5 to 7 a. m. Must have car. Apply to Mr. Mackay, 4805 Wisconsin Avenue, 7 to 8 p. m.

$10 DAILY
For 2 sales a day. We have a complete line of Rogers' Silverware, lamps, dinnerware, cooking utensils, mattresses, blankets, etc. Our small weekly terms make sales easy to get. Mr. Taff, 1811 Rhode Island ave. n.e. 3-6 p. m.

MEN
and Young Men
To Sell Refreshments
and Programs at
ULINE ICE ARENA
Report to Mr. Rathburn
Wednesday 6 P. M.

CLERK TYPIST
GOOD SALARY
PERMANENT POSITION
FOR RIGHT MAN
Between 20 and 30 Years of Age
MUST BE GOOD TYPIST AND FURNISH GOOD CHARACTER REFERENCES.
APPLY TUESDAY OR WEDNESDAY A. M.
BLICK COAL CO.
2363 Champlain St. N.W.

Oil Burner
Mechanic
For maintenance division of large-scale housing project in Arlington, Va.
Good Steady Position
Good Salary
Buckingham Community
Maintenance Office
3900 N. 4th St. Arlington, Va.
CH. 5000

STREET CAR
BUS OPERATORS
WANTED
Steady work at good pay if you can qualify.
$30 per week
guaranteed
after short training period. Many earn more.
No Experience Necessary
Apply in person Monday thru Friday, inclusive.
8:30 to 10 A. M.
EMPLOYMENT DIVISION
CAPITAL TRANSIT COMPANY
36th & Prospect Streets N.W.
Washington, D. C.

DRUG CLERKS
EXPERIENCED
OVER 21 YEARS
OF AGE
Apply in Person
Employment Department
PEOPLES DRUG STORES
77 P Street N.E.
9 A. M. TO NOON DAILY

HELP, MEN 16

(Continued from Preceding Column)

YOUNG MEN
Need 3 to complete traveling crew; can earn $30 per week. See Mr. High, Rm. 424, Bond Bldg.

YOUNG MEN
Several young men (white) for work in mailing department of large organization. Experience not required but mechanical ability helpful. Salary $20 a week with opportunity for advancement. Give age, training and references. Box No. 586, Washington Post.

YOUNG MAN
Over 21, white, for sales delivery work must know city. Weight over 150 lbs. Start at $25 per week. Average earnings after training, $40; many earn more. Apply in person. 509 K st. nw., between 2 and 4.

WOODWARD & LOTHROP desires the services of young men, white, 18, 19 and 20 years of age. Experience unnecessary. Apply Employment Office, 9th Floor.

WOODWARD & LOTHROP desires the services of white men over 21 years of age. For various types of work, in selling and non-selling departments. Apply Employment Office, 9th Floor.

HELP, WOMEN 18

Women—If you don't find your position in the Help Wanted Column today—place a "Situations Wanted" Ad in The Post. A 2-line ad costs only 20 cents.

COUNTER GIRLS, EXP.
FOR CAFETERIA WORK.
Apply 404 Star Building, 11th and Penna. ave. nw. NO FEES.

MULTIGRAPH OPERATOR, experienced; steady work. Apply Mr. Cross, 925 11th st. nw., upstairs.

SALESGIRLS (jewelry, sport, cosmetics). ATLAS AGENCY, Atlas Bldg., 9th & F N.W.

SALESLADY
Experienced in photograph studio. Apply Brown-Suarez, 1726 Conn. ave. nw.

SALESWOMEN
WRAPPERS
STOCK GIRLS
Experienced or inexperienced.
For work during Christmas Holidays.
Office will remain open Tuesday and Thursday evenings 6 p. m. to 9 p. m.
Apply in person. Do not phone.
D. C. Employment Center
808 E St. N.W.
No Fees.

SEAMSTRESS
One who can do bushelman work; Monroe Dry Cleaning, 3128 12th ne. MI. 4010.

SEAMSTRESS
to make minor alterations and repairs in dry-cleaning plant. WArfield 1400.

STENOGS., bookkeepers, typists; very good openings NOW. Boyd Service, 1333 F st.

STENOGRAPHERS (7)
$20 to $30 week. Insurance office, advertising office, finance and association. Openings. Miss Young, Rm. 201, 1311 G.

STENOGRAPHERS
(5) credit exp., (4) gen'l ofc. exp., (5) good beginners.
For personnel service and good position
SEE MISS ALLEN
ATLAS AGENCY, Atlas Bldg., 9th & F nw.

STENOGRAPHER
YOUNG LADY wanted by well-known local manufacturing concern. Permanent position with opportunity for advancement. Phone Mr. Mitchler for appointment, ME. 4800, extension 35.

TELEPHONE (P. B. X.) courses; easy, short, profitable. Inquire Capital P. B. X. Receptionist School, 1311 G st. NA. 2117.

TYPIST-FILE CLERK—Insurance office: $85 mo. Miss Knight, 1311 G.

WAITRESSES
Experienced only. Apply Macomb Food Shop, 3238 Wisconsin ave. nw.

WAITRESSES
TRAY SERVICE. EXPERIENCED. APPLY HOT SHOPPES, INC., 1234 UPSHUR ST. N.W.

SEVERAL young ladies, 18-23; travel with well-chaperoned group representing national firm to Florida and return; transportation furnished; immediate cash advanced; good pay. Apply 10-3, Mr. Lights, New Colonial Hotel. No phone calls.

MOTHER'S HELPER, part-time; Woodley rd. and Wisc. ave. Box M-871, Post.

CIVIL SERVICE courses, late editions, many kinds. BOYD SCHOOL, 1333 F. Na. 2338.

OFFICE POSITIONS OPEN
Adams Agency, 204 Colorado Bldg.

RESIDENT MANAGER
for large garden apartment development. Must have real experience. State qualifications. Refs. Replies will be held in strict confidence. Box M-879, Washington Post.

HIGH SCHOOL GRADUATE
Preferably with some college training, to earn tuition for a secretarial course by doing clerical work. Hours 9-4:30. Address Box 592, Washington Post.

FREE TRAINING
Girl, 18 to 35, for special restaurant work; positions furn. Washington Restaurant Assn., 404 Star Bldg., 11th & Pa. ave.

IF YOU NEED EXTRA CHRISTMAS MONEY
We can help you answer that need. AD. 5878.

GIRLS
Messenger Employment
Age 18 Years to 25
SEE B. J. LAWSON
WESTERN UNION TELEGRAPH CO.
1317 New York Ave. N.W.

SECRETARIES
STENOGRAPHERS
TYPISTS
CALCULATOR
OPERATORS
Excellent Openings
Good Salaries
APPLY IMMEDIATELY
Wood College
710 14th St. N.W.

HELP, DOMESTIC 20

BUTLER-CHAUFFEUR, $75; 1st class colored couple, $120; kitchen boy, $40. Ladies Exchange, 1705 De Sales st. nw.

HOUSEKEEPER for g. h. w. Must have good refs., live in. Good salary. Falls Church 2398.

LAUNDRESS
Colored, middle aged; $30 month, room and board. Call National Park College, SHepherd 4134.

WHITE HOUSEKEEPER
G. H. W.; good cook; 2-room apt.; no laundry. Apply 1302 Irving st. nw., Apt. 2.

SITUATIONS, MEN 22

CHAUFFEUR'S or guard duty job wanted by ex-marine, honorably discharged. Good refs. Pref. Govt. work. Write Culpeper, Box 123.

MAN, colored, young, wants work of any kind. Refs. MI. 0134.

SITUATIONS, WOMEN 23

SETTLED woman desiring very pleasant home and good pay; complete charge of small apartment and infant for employed couple. Box 599, Washington Post.

SITUATIONS, WOMEN 23

(Continued from Preceding Column)

SEAMSTRESS, personal maid or secretary; age 42. DE. 0638.

STENOGRAPHER-typist (white), 75 w. p. m.; available at once; exp. TE. 9075.

TYPING SERVICE.
Reasonable hourly or page rate. HO. 4000, Ext. 228.

INTELLIGENT colored girl wants work after 4 p. m.; switchboard or other work. DU. 6677 bet. 9 a. m. and 4 p. m.

NURSE (colored), undergraduate, desires work with invalids; exp. RE. 3438.

WOMAN (colored) wants day's work, g. h. w. or sewing; references. AD. 6903.

WOMAN (colored) wants day work. NO. 0871.

SITUATIONS, DOMESTIC 24

LIGHT housework in apt., care of children nights; best references. CO. 9822.

WOMAN wants day work. References. Phone Metropolitan 3466.

COLORED woman wants day's work Tuesday and Thursday. FR. 1781.

GIRL, light colored, desires full or part-time work. Refs. MI. 6484.

GIRL, colored, wishes job, full or part time. Refs. NOrth 7357.

GIRL, colored, wants job as mother's helper. DL. 6429.

GIRL, light colored, desires full or part cleaning bachelor's apt. NO. 4819.

GIRL, colored, wants morning part-time work. Refs. DU. 6850.

GIRL, colored, wants job as house cleaner; no cooking. CO. 7868.

GIRL, colored, desires work after school. LI. 4861.

GIRL, light colored, wants part-time or day's work. MI. 8634.

MAID, colored, wishes g. h. w., cook; pleasant; last place 3 years. DU. 9489.

WOMAN, colored, desires work 1 p. m. to

HOUSEKEEPING SUITES 38
Continued From Preceding Page.

EYE ST. NE., 25—Jewish family; 1 or 2 rms.; l.h.k. if desired. ME. 7987.

PETWORTH—Ground-level basement room, bath; garage. RA. 4106.

TAKOMA PK., 217 Willow Ave.—One furn., sgl. light hskpg. rm. Util. incl. Conv. transp. SH. 6888.

ROOMS, SUBURBAN 41

ARLINGTON, 543 N. Oakland st.—Dble. rm., twin beds; priv. home; gentlemen pref.; conv. transp.; reas. OX. 2856.

ARL.—2 rms., bath; quiet new home, conv. trans.; ladies only; 5 min. D. C.; $15, $18 mo. CH. 1238. Meals arranged.

ARL. 3201 Columbia Pike—Dble., single rooms, priv. home, shower. GL. 3999.

AURORA HILLS, VA. (507 S. 26th)—Room for gentleman, with or without board.

HYATTSVILLE, MD.—Green Meadows, 6520 Sligo pkwy. Attr. corner rm., new home; semipriv. bath; man; reas. WA. 3640.

3 GIRLS, share beaut. knotty pine apt.; 10c bus, 2 miles D. C. GLebe 1953.

ROOMS WITH BOARD 43

BROOKLAND, 3419 12th St. N.E.—Living room and bedrm. adj.; suit. girls. Exc. meals also. $40 mo. NO. 6885.

C ST NE, 1816—Gentleman share rm., next bath; excellent meals. LI. 2542.

CONDUIT RD NW., 5416—$38 mo.; double and sgl. rm., adj. bath; exc. trans. WO. 4913.

CONN. AVE., 4107—Attr. dble., also men share rm.; good food; unl. ph. OR. 1217.

CONN. AVE., 2019—Vacancy in large front room for young man; exc. meals; reas. DU. 9298.

COTTAGE CITY, MD., 40 Central Ave.—Transp. arranged; dble. rm., twin beds. Family style meals; $40 mo. WA. 3713.

EAST CAPITOL ST., 500—Double room, with board, $45 mo. ea. Men or couple; excellent food. Close transportation.

IRVING ST. NW., Conv. Tran.
Large, light, newly dec. room for 2; semi-private bath. DE 3268.

KANSAS AVE. NW., 3715—Home priv.; twin beds; nr. car and bus; free ph. TA. 6451.

LAMONT ST. NW., 1836—$37.50 mo.; attr. large front room, twin beds. AD. 9752.

MT. PLEASANT car, 3364 18th st. nw.—Br't, warm; home cook.; reas. HO. 8033.

NEW HAMPSHIRE, 1707
Comfortable rooms, some with pri. baths; excellent meals; reasonable. See them!

O ST. NW., 2117—Newly furn. room for congenial girls; running water, private lavatory; free laundry, unlimited phone.

PARK RD. NW., 1309—Newly furn.; 3 men; excellent meals; $38 month. AD. 6638.

G ST. NE., 302—Gentleman to share room; twin beds; good food. DU. 6138.

ATTR. lg. rm. for lady; new sub. home. $22 mo. Board opt. Car advisable. WIs. 6479.

PLEASANT DOUBLE ROOM, private family; excellent trans.; reasonable. TA. 3320. 724 Hamilton st. nw.

WALKING DISTANCE—Double room; private bath; reas. 1306 O st. nw. NO. 4749.

BOARD, double room for employed couple or 2 ladies; good transportation; garage privileges; private home. WA. 1143.

$30 MO. UP
Lovely rooms, board; single or double; h. w. 1352 Perry pl. (off 14th). AD. 9127

JUST OPENED FOR GIRLS
1761 HOBART ST. N.W.
Luxurious new home, new furn., unl. ph.; conv. trans.; fine food. Reas. AD. 1151.

CARROLL SPRINGS INN
FOREST GLEN, MD., BUS SERVICE. 30 ACRES, 50 ROOMS, GOOD FOOD. PHONE SHEPHERD 2040 OR 5781.

TABLE BOARD 46

9TH ST. NW., 1606—Home cooked meals; private home. Call HO. 8865.

$5 WEEK—Near Navy Yard; delicious Southern home-cooked meals. AT. 4393.

MEALS—Served daily; appetizing, best foods. Reas. 1816 C st. ne. LI. 2542.

APARTMENTS, FURN. 50

COLUMBIA RD. NW., 2015—Large bedroom and kitchen, suitable for three; second floor.

MASS. AVE. SE., 1729—2 nicely furnished rooms, kitchen, semiprivate bath; convenient to transportation. Call after 4.

PARK RD. NW., 1322—"It can't be beat;" liv. rm., glass pch., kit.-din., sink; refg., elec., gas; 2 adults; $45. CO. 1762.

FRANCIS SCOTT KEY Apt Hotel, 20th and F sts. nw.—Fireproof; A. A. A.; one room, kitchen, dinette, priv. bath; 1 or 2. No cats or dogs. Day, week. Frigid.; fully equipped. NA. 5425.

2544 14TH NW.—Bed-liv. rm., next bath; pvt. entr.; no cooking; $7 wk. Janitor

EXCEPTIONALLY large bedrm. and living rm.; best res. sect. Compl. priv.; $25 wk. for 2 persons; ref. req. AD. 2308.

2 GIRLS, Gentile, share 2-rm. apt. with 1 other girl; walk. dist. Army-Navy Depts. RE. 2081, Ext. 306, evenings.

GIRL, about 25, to share 4-room, bath apt. with 3 others; maid service and laundry; $40 mo. with meals. HO. 6239.

APTS., UNFURN. 52

ARLINGTON—4 rms., bath, 2 lg. closets; on bus line, 8 min. Washington. $65. Sher. Oxford 1881.

BRENTWOOD, MD., 203 Lenox ave., Colmar Manor—Base. apt., 3 rms., all modern; auto. heat; Bendix washer; pvt. bath and entrance; no children; util. incl.; $40 mo.

COLORADO AVE. NW., 5336—2 bedrms., living rm., kit., bath; avail. Dec. 1; $55. Janitor. Washington Realty, GE. 8300.

NOW READY for immediate occupancy, several 3½ room units in this 50-acre apartment community. Rentals include heat, light, gas, all services, trash removal, secretarial switchboard. Two model apartments, furnished by Peerless. Out Rhode Island Ave. N. E. to Eastern Ave. (D. C. Line), left to 28th St., right to apartments.
Kaywood Gardens
WArfield 6200

APTS.—SUBURBAN 53

OLD DOMINION DR., VA.—New unfurn. apt., fireplace, 2 bedrooms; heat, hot water; priv. ent.; Christian; ref. OX. 0488.

HOUSES, FURNISHED 57

ARLINGTON—7-room house, completely furn., incl. linen, silver, china; some fruit, shrubs, flowers; h.-w.h.; $70. CH. 0050.

CHEVY CHASE—Completely furn. 6 rms. Avail Dec.-May. Adults only. WI. 8315.

CHEVY CHASE, MD.
Two bedrooms, living room, dining room, kitchen, inclosed porch, large garden, garage. Completely furnished. Immediate possession. Inspection by appointment.
LEE D. LATIMER CO.
807 Investment Bldg. NA. 4146.

CHEVY CHASE, D. C.
6221 29TH ST. N.W.
Four bedrooms, 2 baths; maid's room; screened porch; built-in garage; automatic heat; extremely well furnished; lovely garden; available December 1.
W. C. & A. N. MILLER DEVELOPMENT CO.
1119 17th St. N.W. DI. 4464.

PARK RD. NW., 1911—3 bedrms., maid's rm.; comp. furn., incl. linen, silver, china; rent incl. gas, heat, util. AD. 3285.

BUNGALOW—6 rooms, well furnished; large yard; garage; adults only; immediate possession. Owens Realty, ME. 0486.

NICELY furnished new 3-bedroom, living and dining room and model kitchen home; porch; garage; automatic heat; fine location; immediate possession; $125 per month.
Also furnished 5-room bungalow, full attic; garage; excellent location; $90 per month. OL. 7611.

HOUSES, UNFURN. 59

AURORA HILLS, VA.
4 bedrooms, 2 baths; brand-new white brick home; 10 minutes from downtown, near new Navy and War Dept. bldgs.; $125 unfurn. 901 S. 26th pl., Arlington.

CHEVY CHASE, D. C.—8 rms., ba., maid's room, $95; Capitol Heights, Md., 8 rms., ba., $75. Fulton R. Gordon, Owner, 1427 Eye st. DIst. 5230. Office also open 7 to 9 p. m.

NEW CENTER HALL
Colonial in Arlington, with 6 spacious rooms, 2 baths on 2nd fl., ½ bath on 1st fl., ½ bath in basement. Attic for storage; built-in china closets, etc. $13,000 house for $125 per month. Ready now. CH. 7322.

SUBURBAN RENT 60

SILVER HILL, MD.—3-room bungalow, conv. transp.; $20 mo. SPruce 0379.

1 MILE from Rockville; h.-w. ht., electric range and refrigeration. NA. 7863.

WANTED TO RENT 63

WANTED—Furnished house or apartment, preferably 3 bedrooms, 2 baths, December 1, 8 or 15, for 2, 2½ or 3 months, by small adult family; OPM official; willing to pay entire rental in advance; all correspondence treated confidentially. Box M-875, Washington Post.

RENTALS—ANY KIND—ANY PLACE. For prompt efficient service, call H. ELLIS POWELL, Jr., RE. 1761.

QUIET refined Southern gentile couple will share home with elderly lady or couple; will consider l.h.k. References exchanged. OL. 9510.

SMALL HOUSES IN DISTRICT OF COLUMBIA WANTED TO RENT. CALL GEORGE F. HANE, INC. 514 F St. N.W. NA. 3964.

STORES FOR RENT 69

WISCONSIN AVE., 4900 block—$65; suitable for restaurant, laundry or beauty parlor. A. D. CRUMBAUGH, REALTOR. 4008 Wis. Ave. WO. 1-3-6-4.

5630 GEORGIA AVE. N.W.
Modern double-window store; approx. 18x60; good business section; $55. DIXIE REALTY CO. NA. 8880.

WATERFRONT, SALE 73

SCIENTISTS' CLIFFS, Port Republic, Md. Large trees, picturesque cliffs, splendid beach; 45 rustic cottages; lots for sale to professional graduates; 4.6 miles beyond Prince Frederick. AT. 0651 nights.

14 ACRES; 1,000 ft. waterfront; good road, 45 miles D. C.; ducking, fishing; new, small furnished house; electricity; $3,500. Terms. LI. 5441 or TR. 1854.

BUSINESS PROP., SALE 77

INDUSTRIAL AND WAREHOUSE SITES
Just Sold 150,000 Sq. Ft.
Now Installing 2000 Ft. of Railroad Siding
OFFICE: RE. 2723
HOME: EM. 5455

BUSINESS PROP., RENT 78

CONN. AVE. BUILDING.
1 block from Mayflower Hotel; beautiful showroom, 8 attractive offices on 2d floor; large basement for storage. Apply Room 1, 1218 Connecticut ave. NA. 6299.

SALE INVESTMENT PROP. 81

OVERLOOKS POTOMAC RIVER.
Very large house fitted as 3 apts.; income $165 mo; gas heat; 2-car garage; 6 porches; priced for quick sale. Owner, WO. 5836.

DOWNTOWN
Investment Properties
THOMAS V. LAKE
1916 L St. N.W. RE. 1621

INVEST. PROP. WANTED 82

WE HAVE SUBSTANTIAL CLIENTS who will purchase fairly priced income-producing property. Listings wanted on small houses, flats, apt. houses. Consult with us at once.
WAGGAMAN-BRAWNER REALTY CORP. 1700 Eye St. N.W. ME. 3860.

SALE D. C. HOUSES 83

CHEVY CHASE, D. C.
NEAR PUBLIC AND PAROCHIAL SCHOOLS
Owner, having purchased larger home, is anxious to sell this delightful detached center-hall brick. Large living and dining rooms, 2d-floor library 16 by 17 paneled in knotty pine, has open fireplace; finished room on 3d floor. Most attractive recreation room. 2-car garage. Beautiful landscaped lot. The property is in excellent condition. Phone G. F. MIKKELSON & SON, WO. 1156.

CLEVELAND PARK—$13,250
LARGE BRICK CORNER HOUSE.
On unusually nice corner lot, close to the Bureau of Standards, all schools and transportation, this spacious brick semidetached home offers real value. In perfect condition, it contains 4 bedrooms, 1½ baths, living room with fireplace, sun parlor, 2-car garage. House completely insulated.
FRANK S. PHILLIPS DI. 1411

GEORGETOWN—Facing Govt. park, $8,950; 3 bedrms.; oil heat; garage, yard, garden. By appt. only. Call WO. 9309 evenings.

PETWORTH—$7,950
Modern 6-room Colonial; tile bath with shower; attractive inclosed and paneled porches; oil heat; built-in garage. Builder's trade-in, priced to sell.
SHANNON & LUCHS CO.
1505 H St. N.W. NA. 2345.

ROCK CREEK PARK section, 7 rooms, 2 baths; maid's quarters; row brick; excellent condition; gas heat. WI. 5867.

SHEPHERD PARK
7617 Morningside Dr.—Handsome stone residence; former "Silver Star Home"; center hall, unusually large living room, studio library, 2 baths, second floor; lavatory 1st and 3rd; oil heat; 2-car built-in garage. Corner lot beautifully landscaped.
ROBERTS E. LATIMER, GE. 1266.

SHEPHERD PARK
Lovely 2-story corner house, built on English design of brick, stucco and half timber, containing 8 well-proportioned rooms, 2 baths, modern heating and lighting. In splendid condition. Lot beautifully landscaped, having an abundance of flowers and shrubbery, garage. Location, price and terms upon request.
THE MUNSEY TRUST CO.
NATIONAL 8080.

SPRING VALLEY
New detached Georgian Colonial brick; spacious center hall, living room, 15.3 by 24.6, opening onto large screened porch; large dining room with picture window; breakfast room, library and powder room. There are 4 large bedrooms and 2 baths on the second floor; 2 bedrooms and bath, third floor; 2-car garage. Beautiful lot, 113 feet frontage with stream across the rear. Phone G. F. MIKKELSON & SON, WO. 1156.

WESTMORELAND HILLS—Distinctive new home of stone and brick; occupancy in about 1 month; priced $19,000. WI. 5867.

3-BEDROOM brick bungalow; porch; garage; slate roof; auto. heat; large lot, beautiful shade trees; in refined, restricted community; immediate possession; $7,950. Also another 5-room brick bungalow; full attic and basement; garage; automatic heat; large corner lot; price, $7,500. 7611 Wisconsin ave. OL. 7611.

DEPRESSION-Value-Built detached homes, 35 per cent below duplication. Telephone for list. Fulton R. Gordon. DIst. 5230.

SEE OUR SALES LISTINGS.
WM. H. SAUNDERS CO., INC.
1519 K St. N.W. DI. 1015.

CHARMING 6-room semidetached brick home (used); garage, oil heat; price, $8,450; terms. Located 4106 Jenifer st. nw. Shown by appointment only.
MONTGOMERY REALTY CORPORATION.
7204 Wisconsin Ave. WIs. 2431.

NEW AND USED HOMES
Northwest and Suburban Sections.
MOUNT VERNON CORP. NA. 5536.

SIX-ROOM and bath semidetached brick house; splendid buy for investment in the Northwest section. Price, $6,500. Now renting for $60 per month.
HENRY J. ROBB, INC.
1024 Vermont Ave. N.W. DI. 8141.

HOMES, investments, city, urban, all size, sections, at right price, terms, few rent, trade. Houses for colored. Garages. N. E. RYON CO., 1216 N. Y. ave.

RARE OPPORTUNITY
POSSESSION IMMEDIATELY
1412 K st. se.—Colonial brick house, 6 rooms, bath; oil h.-w. h.; garage; $5,950; $500 cash, balance less than rent. WM. CALOMIRIS, 1310 9th nw. HO. 0369.

8 ROOMS ARRANGED FOR 2 FAMILIES. Corner semidet. brick; oil heat; nr. Wis. and Calvert nw.; priced for quick sale. Pasqual Realty, RE. 9238, DU. 2830.

IMMEDIATE POSSESSION
American University Park, semidet. brick, 6 rooms, bath, garage, etc. Conveniently located, recond. Only $7,250. Terms.
Leo M. Bernstein ME. 5400

LARGE BRICK COLONIAL
6 BEDROOMS, 4 BATHS.
In the lovely Crestwood area of D. C., within 15 minutes' drive of midtown, this beautiful home is less than 2 years old. Contains charming first-floor library with lavatory, huge recreation room with fireplace, 2-car garage. The lot is unusually deep with many lovely trees. Anyone desiring a really well-built house in an established close-in location should see this home.
FRANK S. PHILLIPS DI. 1411

SALE D. C. HOUSES 83
(Continued from Preceding Column)

HEART OF BETHESDA
This center-hall brick home, with large living room, fireplace, dining room, breakfast nook, well-planned kitchen, 3 large bedrooms, 2 complete baths, inclosed sleeping porch and large, open porch off of living room, overlooking beautiful rear garden; with 2-car detached garage; is a real buy. Inspection by appointment.
GRAHAM-HALL. WI. 3250.

NEW BRICK COLONIAL CENTER ENTRANCE
This beautiful house will be finished and ready to move into in 30 days. Remarkably good location in Chevy Chase, D. C. Buy this house now while it is available, for it will not last long. Call
MR. SCANLAND—ME. 1079
with
J. WESLEY BUCHANAN

TEN MINUTES FROM WASHINGTON
This beautiful 7-room home is situated on a large shaded lot 75x125 feet. The first floor consists of living room, dining room, kitchen, bedroom and full bath. Second floor has 3 bedrooms and bath; oil h.-w. h. Close to schools, stores and transportation. It is priced at only $8,500.
R. A. HUMPHRIES
808 No. Cap. St. Realtor. NA. 6730.

PRIVACY IN ROCK CREEK PARK—$11,750
New brick Dutch Colonial with built-in garage; bedroom or study with lavatory on the first floor; gas air-conditioned; three good bedrooms and 2 baths on second floor. Still a bargain in a rising market. See it at once with
J. Jackson Todd—ME. 1143
with
J. WESLEY BUCHANAN

NR. 16th & ALLISON
$8,400—One of those attractive semidetached brick homes; lot 146 feet deep; containing six rooms, bath, reception hall, large front porch, screened breakfast and glassed sleeping porches; oil heat; electric refrigeration; garage.
L. T. GRAVATTE,
729 15th St. Realtor. NA. 0753.

$11,750 WILL BUY
Seven rooms, two and a half baths, built-in garage; beautiful lot facing Rock Creek Park.
8120 WEST BEACH DRIVE
OPEN TODAY 2 TO 5 P. M.
To reach: Out Sixteenth St. to Kalmia Rd., left on Kalmia to West Beach Drive and right to house.
J. WESLEY BUCHANAN
Realtors
MEtropolitan 1143

COLORED—Near 13th and R nw.; 7 rooms; hot-water heat; cellar; garage; $6,950. Call Decatur 1160.

COLORED
TAKOMA PARK, MD. Frame dwelling; ½-acre lot. Only $1,500. Easy terms. Kay Realty Co., RA. 2200. Eves., GE. 0518.

HOUSES WANTED 84

CASH for houses, brick or frame, white or colored; D. C. only. Immed. settlement. E. A. GARVEY, 1126 Vt. ave. nw. DI. 4508.

Pick Up Your Phone
and call ADams 5297 immediately, if you have a brick house, of 6 or more rooms in NW. Washington. I have a client who is waiting to make an
Immediate Cash Offer
if your house is reasonably priced and in fair condition. MABEL D. AIKEN. (If no answer at AD. 5297, call RE. 1337.)

OVER A MILLION
DOLLARS WORTH OF REAL ESTATE BOUGHT IN 1940. FOR PROMPT ACTION AND RESULTS CALL WASHINGTON'S LARGEST BUYERS OF D. C. PROPERTY.
Leo M. Bernstein & Co. ME. 5400.

SALE OR EXCHANGE 85

BLUE RIDGE SUMMIT, MD.—Attractive, large, furn. home for immediate sale, or trade for Washington house. AD. 6155.

SALE SUBURBAN HOUSES 86
—MARYLAND—

BETHESDA—6 rms., 3 lge. bedrms., 2 fireplaces, built-in gar., scr. porch, auto. heat; fruit; owner transferred. OL. 0642.

HYATTSVILLE—2-family corner house, located in best section; 4 rms., kitchen, bath first floor; 3 rms., kitchen, bath second floor; separate street entrances; garages, etc. Bargain; only $5,500. Excellent home and investment for purchaser. WA. 2592 after 6 p. m. Owner.

FORESTVILLE—Four rooms, bath and furnace room; hot-water heat; garage; two large lots; reasonable terms. Drive out Pa. ave. se. to Alabama ave., bear left on Alabama, following route 4 to Forestville, turn left at Ritchie rd., .4 of mile to Phelps addition, to Forestville. Castle Heights 801-W-3.

HYATTSVILLE—5-room and bath bungalow, oil air-conditioned ht. Price, $3,950. O. B. ZANTZINGER, JR., WA. 1819.

KENWOOD
English-type brick residence, 6 years old; 3 bedrooms, 2 baths, library, recreation room; 18,000 square ft. of ground. $23,500.
W. L. LEBLING REAL ESTATE.
6840 Wisconsin Ave. WI. 1122.

SILVER SPRING.
New brick 6-rm., 1 and 2-bath houses, $7,900 to $9,850; modern, well located; large lots and garages. Also new bungalows with 5 rooms, attic, basement and garage; $7,250.
ROBERT E. LOHR.
311 Cedar St., Takoma Pk. GE. 0881.

SILVER SPRING—$5,250
If you are looking for a 5-room brick bungalow, with automatic heat, located on 60-ft. lot with large shade trees; on very low terms. Call
SUBURBAN REALTY CO. SH. 4161.

TAKOMA PARK, MD.
$300 DOWN—6 rooms and bath; oil ht.; lge. lot; $5,750. Very good cond. KAY REALTY CO. RA. 2200. Eve., GE. 0518.

NEW 4-ROOM BUNGALOW—Elec.; 1 fare zone; $2,500; $150 down, $25 mo. ZANTZINGER, WA. 1819; eve., WA. 4053.

S.E.—4 ROOMS, BATH, space for 2 more rooms; Morning Side Village (thru Suitland, 2 miles), conv. to Navy Yard and New Federal project at Suitland; $3,550; $400 down. Owner. HI. 0572. SP. 0455.

UNIVERSITY PARK, MD.—7-room brick house, provincial design; 6502 43d (cor. Tuckerman); air-conditioned oil heat; recreation room; 2 fireplaces; attached garage; 4 bedrooms, breakfast nook; large lot, trees; price, $12,500. C. H. Pearce, Builder. HYattsville 5625.

1 ACRE, 6 ROOMS, $6,950
Large variety of fruit trees, 200 ft. of grape arbors, 2-car garage; chicken house; many shade trees; large living room with stone fireplace; extra large dining room and kitchen; glass inclosed summer dining room and bedrooms all on first floor; 2 bedrooms and bath on second floor; hot-water heat; exceptionally low terms.
SUBURBAN REALTY CO. SH. 4161.

NR. UNIV. MD.—$3,800; $350 cash, $40 mo. Modern 4-rm. bung., gar. Lot 100x125. Block trans. BURCH REALTY, WA. 7748.

WE FOUND another home with glass-inclosed porch, so handy as an extra room or for plants; built 1938 by professional man who is moving away; located in well-established street in Silver Spring. Call SH. 4546. R. P. Ripley.

NEAR UNIV. PARK—Almost new brick house, 7 rms. (4 bedrms.), tile bath, lav., h.-w. h., oil burner, recr. rm., built-in garage; close to bus and street car; $7,650; terms. ZANTZINGER, JR., WA. 1819.

COTTAGE, 15 acres, ½ tillable, ½ pine grove; sps., well; elec. avail.; commuters dist.; terms. Apt. 1110, 1717 G st. nw.

IMMEDIATE POSSESSION
Silver Spring, Md.—New brick bungalow, 5 rooms and bath, large side porch, garage underneath. $7,450.
6 rooms, 1 and 2 baths, garage, large shady lots. $9,450 up.
SILVER SPRING REALTY CO., INC.
8632 Colesville Rd. SH. 7162.

COUNTRY HOME, CLOSE-IN
Silver Spring — Center-hall Colonial brick 7 rooms, 2½ baths, 3-car built-in garage; 6¼ acres fine land. $12,950.
SILVER SPRING REALTY CO., INC.
8632 Colesville Rd SH. 7162.

—VIRGINIA—

ARLINGTON—Attractive home; gray asbestos shingle; 5 rooms, tiled bath, oil heat, recreation room; near schools, stores and bus; owner, transferred, will sacrifice at $6,950; terms. RALPH CRAIN, 4399 Lee hy. CH. 3250—OX. 2191.

ARLINGTON, VA.—Authentic new brick Colonial, 3 CHEERFUL BEDROOMS, 2 baths, master bedroom with private bath, oil heat, fully equipped kitchen, large screened living porch; lavatory in basement; copper piping, slate roof; exclusive residential location; $12,750; substantial cash; $80 month. CH. 5067.

Life's Darkest Moment

SALE SUBURBAN HOUSES 86
(Continued from Preceding Column)
—VIRGINIA—

ARLINGTON, 1558 17th st. North—For sale by owner, 8 rooms, 2 baths, recreation room, sun parlor; like new; corner lot. CHestnut 5555.

ASHTON HGTS., ARLINGTON—$10,500. 2-story Colonial brick, center hall, extra-large living room with fireplace, fine dining room, de luxe kitchen, lavatory; large front porch; 3 bedrooms, 2 baths on second floor; stairway to attic; recreation room in basement; oil-burning hot-water heat, recessed radiators. This fine home is fully insulated and waterproofed. Slate roof, all copper plumbing and guttering. Nice shaded lot. Outdoor fireplace in rear of garage.
C. B. YEATMAN. CH. 3777—OX. 1901. 2647 N. Pershing Dr. Arlington, Va.

AURORA HILLS, VA.
4 bedrooms, 2 complete baths; brand-new brick home; 10 minutes from downtown; near new Navy and War Dep. Bldgs. Was $12,950; reduced for quick sale to $10,950, if you have $2,950 cash. 901 S. 26th pl., Arlington.

AURORA HILLS, VA.
4 bedrooms, 2 baths; $750 cash, balance like rent. Price, $11,950. Brand-new white brick home, 10 minutes from downtown, near new Navy and War Dept. Bldgs. 901 South 26th pl., Arlington.

LYON PARK, ARLINGTON, VA.—$5,750. 7-room 2-story frame, hot-water heat, large shady lot; 2 blocks to school, shopping center and bus.
C. B. YEATMAN. CH. 3777—OX. 1901.

BEAUTIFUL brand-new bungalow, 5 rms. and b., h.-w. h.; very large yard; $4,750; very easy terms. CO. 2025, Ext. 124.

CLOSE-IN VA.—Frame, splendid condition; 5 rooms and bath 1st floor; fireplace. Entire 2d floor knotty pine, studio type. Insulated. H.-w. h., full basement; gar.; nice lot; $7,350. Easy terms. Possession. J. A. BAKER & CO., 1112 N. Irving st., Arlington. CH. 0070. Closed Sun.

NEW CAPE COD.
5 rooms, full basement; stove and refg.; large lot; in Aurora Hills, Va.; near new War and Navy Buildings; 10 minutes to downtown; $7,450. Small cash payment, balance like rent. Inquire 2301 S. Arlington Ridge rd., Arlington, Va.

$4,350—Arlington bungalow, 5 rooms, bath. $4,475—Vacant; 6 rooms, bath; old house. $5,750—Vacant; 6 rms., b.; redec.; garage. BOSS REALTY CO., OX. 2919. Not Sunday.

QUALITY CONSTRUCTED.
In country club section, Arlington; 10 minutes downtown; 6 spacious rooms, 2 baths, screened porch, recreation space, garage, extra-large wooded lot; real value at $12,950. GLebe 3536 'til 9 p. m.

4-BEDROOM HOUSE
Facing on 2 streets; better than 200 ft. on each (a point). A future business site, excellent home, boarding or rooming house and investment. Needs papering and painting. Will do necessary work and sell under $8,000 or consider offer "as is." Arlington's 2 10c bus lines withing block.
C. W. CLEVER CO., INC.
1123 N. Irving St. Arlington, Va.

JAMES M. DOYLE
5501 North 15th St. CH. 1074.
1 Square from N. Wash. Blvd. at Illinois.
ALL BRICK HOUSE, only 2 months old, like new. Large living room with fireplace, dining room, kitchen and 2 bedrooms and bath on first floor. Second floor roughed in for 2 bedrooms and bath. Close to schools and transportation. A real buy at $7,350.

ALEXANDRIA—A lovely stone and brick, semi-detached end house. One block off Mt. Vernon Hwy. Has nice living room with fireplace, dining room, fully-equipped kitchen on first floor. 3 bedrooms and bath on second. Beautiful den with fireplace downstairs. Hardwood flooring, steel windows, Venetian blinds throughout. Illness of owner, makes this a bargain. Only $8,400.
THE GOSS CO.
2204 Wilson Blvd. Arlington, Va. OXford 1098. GLebe 1248.

6 ROOMS—2½ BATHS
Nearby Va. Here is a charming brick home, completed last spring and in perfect condition. Every room a delight. Living room has a beautiful fireplace; in the dining room are 2 built-in corner cupboards and a lovely bay window; in the kitchen is everything a woman could wish, including a breakfast nook and pantry, exhaust fan, etc. Throughout the house are choice electric fixtures, recessed radiators, and many other unusual features. Oil hot-water heat, summer-winter hookup. Large screened porch, detached garage. Large corner lot. Price. $13,500.
KEER & KEER CH. 2168

A FINE STONE HOME
If you are looking for a home of the finer type, this will suit you; solid 18-inch stone walls; has large living room with exceptionally large fireplace of stone; sun parlor adjoins living room; reception hall, large dining room, large kitchen on first floor, full basement with shower and toilet; master bedroom is very large, with bath; 2 other nice sized bedrooms with bath; situated on a lot 70x150; has 2-car stone garage and is in one of the better sections and surrounded with homes of this same type. The price is only $12,500. Shown by appointment only.
J. WESLEY BUCHANAN,
1501 Columbia Pike. CH. 1341—OX. 2798.

$5,850—6-Room Bungalow
One year old. Full basement, air-conditioned oil heat, living room with fireplace; excellent condition. Conveniently located. 5112 9th N., Arlington, Va. OPEN.
Arlington, Va.
4813 N. 7th St.—6 rooms, finished recreation room with fireplace. Hot-water oil heat, copper pipes throughout, screened porch, larger lot. To reach, out Wilson blvd. to N. Dinwiddie St., left on Dinwiddie to N. 7th, then left to home.
TOM BROYHILL
Glebe 0434

YOUR FIRST OPPORTUNITY
TO BUY THIS
SPACIOUS COLONIAL
which has been held off the market until it was completed. Excellent neighborhood and a view that is really a feature. The landscaping of this large lot is most elaborate. If you want something definitely superior in a 6-room, 2½-bath house at $12,750, don't wait.
LINDSAY SIEGFRIED
CH. 7322

SALE SUBURBAN HOUSES 86
(Continued from Preceding Column)
—VIRGINIA—

ARLINGTON BUILDER
Will build home to suit you. Have lots for 18 homes, 4 already sold. GL. 2407.

NEARBY VIRGINIA
Here is a new 5-room brick bungalow on wooded lot, with attic large enough for an extra bedroom; full-sized basement; new-house neighborhood, convenient to schools, buses, stores. Priced at $6,950 for quick sale. This price includes oil heat and fully equipped kitchen.

EXCLUSIVE COMMUNITY
Developed to enhance its natural beauty.
$12,750—Wide center entrance; 6 large rooms, 2½ baths. Just completed. Superb view and wooded home sites.
$11,750—A distinctive home with 3 spacious bedrooms and 2 baths, also lavatory on first floor. Recreation room.
$11,250—One with bedroom and bath on first, 2 bedrooms and bath upstairs. Another center entrance with 3 very large bedrooms and 2 baths upstairs. Just completed.
$9,500—6 rooms, 2½ baths, almost completed.
OVERLEE KNOLLS
$6,250—5-room bungalow. Oil heat. About 3 years old and in good condition.
LINDSAY SIEGFRIED
1721 N. Harrison St. (off Wash. Blvd.), Arl.

TIMBER FOR SALE

TIMBER—Two million to 2½ million feet, on Potomac river (Va. side), about 75 miles from Washington. Ship by water or truck. About ⅔ pine, balance white oak, poplar, etc. A great deal of large timber. Price $10,000 cash. No agents need answer. Call or write J. A. Sloan, 115 N. 8th st. (phone 2-8391), Richmond, Va.

FARMS, LAND, SALE 89
—MARYLAND—

8 ACRES—Clinton, Md.; 6-room house; elec.; good water; fine for poultry; 7 mi. from D. C.; $3,950; easy terms. NA. 8095.

29 ACRES, high, level; some timber; 450 ft Patuxent River tidewater; 16 mi. D. C. line; excellent land, no improvements; good hunting, fishing; ideal for sports club or lodge; $1,000; terms like rent. Ben A. King, Owner, Gambrills, Md. Phone Annapolis 5435.

MONTGOMERY CO. FARMS
340 ACRES, 11-room modern home, 3 tenant houses, poultry houses, dairy barn, 40 stanchions. Very productive land. Large stream. $22,000.
325 ACRES. Shipping milk. 7-room home, good outbuildings; large stream, springs; $16,000.
160 ACRES. Modern 7-room house, tenant house, shipping milk; good outbuildings; close to village and schools; only $16,500.
200-ACRE STOCK FARM. Good cropping land; has large stream with spring; good view; ideal for dairy; $17,000.
MANY OTHER FARMS.
JOHN BURDOFT
R. F. D. 2, Box B. Silver Spring, Md. Ashton 3846. Open Evenings.

WHY NOT CHECK my offerings of farms located in upper Montgomery Co., Md.? I may have just the farm adapted for you. SIDNEY THOMPSON, Broker. Phone Poolesville 2251. Poolesville, Md.

MD.—Modern Dairy Farm
109 acres; 6-room and bath stone house with all modern conveniences, on hard road. All necessary outbuildings with running water. Write or phone Francis L. Hunter, Westminster, Md., R.F.D. 4. Phone 810-F-21.

$5,500: 50 acres; log cabin, 3 rooms, large fireplace, electricity, phone; sparkling well water, stream; large barn, poultry houses; very easy terms.
$3,500; 10 acres; old house, 10 miles D. C.; large barn, poultry house for 500 layers; all good truck land; grapes, apples; running stream and springs.
Also many farms and dairy farms.
JOHN BURDOFT
Colesville, Md. AShton 3846. Open Eves.

CHEAP ACREAGE
POTOMAC RIVER VALLEY
750 acres North Washington; real investment, $45 acre; great resale possibilities; foundation for unique estate. Over a mile front on canal, 3 sets bldgs., much productive soil, some woods, large stream with fine blue grass, many elevations and mountain views, stone quarry. Good tenant, now running lot cattle, easily carry fixed charges. I know no better buy within commuting radius, on State roads. R. B. FARQUHAR, Union Trust Bldg., ME. 8318 or AD. 0303.

—VIRGINIA—

COME TO VIRGINIA—Farms, easy terms. Free catalog. J. R. ELAM, Scottsville, Va.

ESTATES FOR SALE 92

WATERFRONT RETREAT
110 acres, 22 miles from Washington. The lodge is soundly constructed and has 4 bedrooms, 2 baths, studio living room with massive fireplace; modern kitchen, and 4 porches. Attached in a wing are a 2-car garage and a 2-room servant's quarters with bath. The lawn runs to the water's edge and there is a very pleasant view. Offshore there are bass fishing and good duck shooting and in the fields are quail and other upland game. Price, $20,000; terms, all cash. See MASON HIRST, Annandale, Va., at the end of Columbia pike. Phone Alexandria 5812. Closed Sundays.

LOTS FOR SALE 93

HILLCREST and vicinity. Choice lots. RANDLE & GARVIN, INC. 949 9th St. N.W. RE. 2213.

ARLINGTON—Lovely wooded lot nearby. 12c sq. ft. OWNER, ME. 1173; eves., OX. 2669.

SILVER SPRING—Domer & Glenview ave. 90 ft frontage; $700. Owner. SH. 4809.

BEAUTIFUL BLDG. LOTS in the bldg. area; $250. Can finance homes. Near Gov't. Bldgs. NO. 6633, between 4-11 p. m. OWNER.

ACREAGE FOR SALE 97

338 ACRES, 1 mile below Triangle, on hard road, 7 mile off hwy.; reduced to $4,000. Cogswell, OXford 1633.

DOGS, CATS, PETS 103

BOXERS, 2 females, 4 mos.; must go quickly. Studebaker, Silver Spring, Md. Out Colesville rd., 2½ miles from Ga. ave., left on Eastwood to 104.

COCKER SPANIEL PUPPIES, 4 mos. old, all black, pedigreed, registered, inoculated. WIsconsin 5086.

COCKER SPANIELS
Reg. A. K. C.; 3 buff, 2 black. RA. 0212.

DACHSHUND—Male, A. K. C.; 7 mos.; fine pet for children; reas. WA. 1482.

DOBERMAN PINSCHER PUPS. REG. CH. 4963.

DOGS, CATS, PETS 103
(Continued from Preceding Column)

DACHSHUND PUPPIES
Registered A. K. C. Farm raised. Mrs. H. B. Ely, 1 Scott Circle. Tel. HO. 0500.

HOLLYWOOD KENNELS, boarding Cocker Spaniel pups for sale; stud service. Wash.-Balt. Blvd., WA. 1824, Berwyn 139.

LANDOVER KENNELS — Dogs boarded, $2.50 wk., indiv. heated runs. WA. 6084.

WANTED — Male Dalmatian for stud purposes. Must be registered. Owners in and around Washington, please communicate with Allan C. Whitehead, R. F. D. No. 1, McLean, Va.

SALE MISCELLANEOUS 107

DEALERS' ADS under this heading contain a firm name or a business address, or state the word "Dealer." Other ads are presumed to be from private individuals. Readers who find dealers masquerading in this column as private individuals are urged to report the matter to The Washington Post.

ACCORDIONS—Used 80 bass Hohner, $49.50; 120 bass LeMar, like new, $179.50. Easy terms. Kitt's, 1330 G st. (Middle of the block.) OPEN EVENINGS.

ANCHOR coal stoker with all controls. Ross & Wells, Inc., 915 12th st. nw.

ANTIQUES—Pair mah. beds, table, Victorian chairs, chest drawers. NA. 7163.

ANTIQUE glass, sandwich & pressed hobbist collection goblets, wines, cocktails & punch bowls at cost. SH. 6749.

BABY SCALES—"Detecta," good condition, $2; bronze, silk brocade drapes (extra long) with valance, ball fringed trim, $8; Jap. mink fur coat, nice condition, size 12, $10. Broadtail fur coat, size 12, $10. EM. 8975.

BENDIX WASHERS,
Automatic, new 1941 models. Immediate delivery. Simm's Radio Co., 3510 12th st. ne. MI. 2950.

BOY S brown overcoat, size 18, also man's brown overcoat, size 44. Both good and new. AD. 5886.

CHEST of drawers, maple; club chair, 4x6 rug and miscellaneous articles. Call evenings, Apt. 204, 2505 13th st. nw.

CHINESE CHEST, lacquered; has chased brass hinges. CH. 1421 during day.

COMPLETE furnishing for 1-room bachelor apt.; reasonable. DIs. 0972, after 6:30.

DIAMOND ring, lady's quarter of a carat, with a wedding band to match, $49.50; cash or terms. Livingston Co., 1423 H st. nw.

DINING-RM. TABLE, 6 chairs, "Credenza" sideboard, mah., like new; $75. SL. 7718.

DINING set, 10-pc., $85; sofa, $37.50; barrel-back chairs, $22.50; grandfather clock, $100; 8x9 Wilton rug, $18. Lorraine Studios, 3520 Conn., Apt. 21. WO. 3869.

DRUMS—We have a used complete outfit in good condition at $79.50; also several outfits at slightly higher prices; easy terms. Kitt's, 1330 G st. (middle of the block). OPEN EVENINGS.

ENGLISH plum pudding and fruit cake; English recipes. DI. 6428. Orders.

FILING CABINETS—4-drawer oak files; letter and legal size; just purchased from U S. Government; $5 each. H. BAUM & SON, 616 E st. nw. NA. 9136.

FRIGIDAIRE—3 years old, 6 cu. ft., good condition; $75 cash. WIs. 6082.

Fruit Cakes and Plum Puddings
Best in town. WO. 9227.

FUR coats, sizes 16-18; Hudson seal, $75; also raccoon, $75. HO. 6151, ext. 810.

FURNITURE—Bed, complete with innerspring mattress; wardrobe with plate-glass mirror. AD. 9076.

GAS RANGES—Recond. and guaran. Many models. Open eve. J. C. Rutter. SH. 6654.

GAS UNIT
Janitrol, only 3 years old; automatic heat at little cost. Call WI. 1876.

HUDSON SEAL coat, size 16, perfect condition. Only $25. Also jacket, $20. Private owner. CO. 2025, ext. 124.

LINOLEUM rugs, 6x9, $1.79; 9x12, $3.25. We deliver. Shulman's, 1237 H st. ne.

LIVING room, 2-pc., $20; Gov. Winthrope desk; phonograph; elec. washer. AD 3378

LUMBER, dressed, dry, all sizes; sheathing. Truck lots, 7 M. feet or more delivered job site Washington. Hughes, P. O. Box 4034, Richmond, Va.

MAHOGANY DINETTE SET, 7 pieces, sacrifice at $87.50. Maple chairs, DRESSERS, mahogany console tables, NEST OF TABLES, rockers, occasional chairs, STUDIO COUCHES, maple corner cabinets, breakfast sets, cedar chests, poster beds, DESK, andiron sets, lamps, rugs and bookcases. LINCOLN FURNITURE CO., 807 Pennsylvania ave. nw.

MANTEL, special design, Carrara marble facing and hearth. 77" long, 58" high. 3 gas logs, elec. fixtures. EM. 6205.

PERMANENT WAVE MACHINE—Eugene and hair dryer, only $60. TA. 4809.

PIANO—Used apartment-size Brambach baby grand; $198, mahogany case, full keyboard. Easy terms. REpublic 6212. Kitt's, 1330 G st. nw. (Middle of the block.) OPEN EVENINGS.

PIANO, latest model Chickering Baby Grand, slightly used, but just like new; $325 on terms; new-piano guarantee. REpublic 6212. Kitt's, 1330 G st. (middle of the block). OPEN EVENINGS.

PIANO, slightly used latest model full-keyboard spinet, in practically new condition, $155; easy terms. REpublic 6212. Kitt's, 1330 G st. nw. (middle of the block.) OPEN EVENINGS.

PIANO, slightly used, latest model Knabe spinet, just like new; can be purchased at a worthwhile saving over the new price; new guarantee; easy terms. REpublic 6212. Kitt's, 1330 G st. nw. (middle of the block). OPEN EVENINGS.

PIANO, sm. vertical, completely overhauled, full octave, fine, resonant tone. This Steiff piano is ideal for home use. Priced for quick sale. Campbell Music Co., 721 11th nw., 2 doors north of Palais Royal.

PIANO, reconditioned 6-foot Steinway grand in exceptionally good condition, $550; a beautifully toned instrument with a plain walnut case. Easy terms. New-piano guarantee. REpublic 6212. Kitt's, 1330 G st. nw. (middle of the block). OPEN EVENINGS.

RADIOS—Table models, consoles; over 75 to choose from; $3.95 up. Open until 9. Park Radio Co., 2148 P st. nw.

REFRIG., 14 cu. ft., porcelain, "Kel.;" perfect; cost $500, sell $250. SH. 7262-W.

REFRIGERATORS—G. E. 5-ft., $29.95; Frigidaire 4-ft., $39.95; Crosley Shelvador, $49.95; Norge 4-ft., $49.95. Open until 9. Park Radio Co., 2148 P st. nw

REFRIGERATOR, 6 cu. ft.; Hotpoint; brand new; $130. WI. 4093.

REFRIGERATOR—Cold Spot; 6 cubic feet; new motor; A-1 condition; $75. 1534 East-West hway., Silver Spring. SL. 6116.

REFRIGERATORS—Sale, 4-13 ft. Real bargains. 1318 14 nw. We Service. DE. 3610.

REFRIGERATOR (G. E.), 6 cu. ft.; good condition; cheap for cash. Md. Elec. Co., 106 Md. ave., Hyattsville. WA. 1975.

SAXOPHONES—Sale of used instruments; Martin alto, $50; Conn alto, $62.50; Buescher alto, $65; Conn tenor, $79.50; latest model gold-lacquered Conn alto, like new, $115; easy terms. Kitt's, 1330 G st. (middle of the block). OPEN EVENINGS.

SEWING machine, Domestic; splendid condition; only $15. WO. 3737.

SEWING MACHINES.
Portable, $35; demonstrator, Singer Sewing Machine Co., 808 King st. ALex. 0412.

SILVER FOXES—Lovely coloring; worn 4 times; originally cost $165. WA. 5975.

TYPEWRITERS—Corona port., $15; Remington port., $22.50; Underwood, $17.50. Central Type., 923 G st. nw. NA. 8129.

TYPEWRITERS—ADDING MACHINES
Spec. clearance sale; portable standard; new, used. Terms. Also rentals for students and Civil Serv. applicants. Special rates. Est. 30 yrs. Open eves. American Typewriter Co., 1431 E. Capitol. LI. 0082.

WASHING machine, "Easy;" all porcelain, vacuum cup, spin dryer, $50. WO. 3786.

XMAS lights, including bulbs, completely wired on streamers with 30-in. centers, $15 per 100. Call Mr. Emge, CO. 5400.

AMERICAN made elec. light bulbs, 12, $1. K. & K. Sales, 613 K nw. Call NA. 6988.

RECONDITIONED gas stoves, coal-oil circulating heaters and cook stoves. Like new. Lowest prices. I. C. Furniture & Stove Co., 1353 H st. ne. TR. 1032.

MISC. WANTED 108

BEDRM., liv.-dining rm., office furniture, rugs, glassware, china. DU. 0513.

BOOKS—Highest prices paid for good books. BARGAIN BOOK STORE, 808 9th st. nw. DI. 5007. Open Sun. and eves.

CLOTHING—OLD GOLD
Jewelery, luggage, etc., bought, highest prices. SINGERS, 1226 7th st. nw. DI. 7346.

DIAMONDS—OLD GOLD
Platinum, diamond watches and discarded jewelry bought. Highest cash prices. NEW YORK JEWELRY CO., 727 7th st. nw.

FURNITURE, all kinds; gas ranges highest cash prices paid. I. C. Furniture Co., 1353 H st. ne. TRinidad 1032.

FURNITURE—We buy all kinds; also elec. refrigerators, stoves, tools, etc. FR. 2607.

MISC. WANTED 108
(Continued from Preceding Column)

GOLD OR PLATINUM JEWELRY AND SILVERWARE AND GOLD TEETH, ANY CONDITION. WE PAY CASH. A. KAHN, INC., 49 YEARS AT 935 F ST.

LOANS on guns, clothing, jewelry, misc. National Pawnbrokers, Rosslyn, Va.

PAINT-SPRAY EQUIPMENT, large, 5-gallon tank capacity. Manders Decorating Co., 1526 Wisconsin ave. nw. MI. 2822.

SEWING MACHINES—We buy all types. Repair parts; vacuum cleaners repaired. 917 F nw. RE. 1900, RE. 2311. Open 'til 9

ALWAYS TOP PRICES PAID for old gold, jewelry, diamonds and firearms. MAX ZWEIG, 937 D st. nw. ME. 9113.

CASH for pawn tickets, old jewelry. MAX ZOREF, 1420 N. Y. ave. ME. 6841.

NEWSPAPERS WANTED!!
JUNK IN DEMAND
NEWSPAPERS
Tied in Secure Bundles **70c** Per 100 Lbs.
BOOKS AND MAGAZINES . . . $1 per 100 lbs.
Clean House Rags . . . . . . 2½c lb.
Cast Iron . . . . . . 80c per 100 lbs.
Delivered Our Warehouse
If You Cannot Deliver Your Accumulations, Phone Us.
WASH. RAG & BAG CO.
215 L St. S.W. DI. 8008

COAL, FUEL OIL, WOOD 110

OAK WOOD, $14 cord; seasoned pine, $12 cord.
ALASKA-HUFNAGEL COAL CO.
NA. 5885. JAck. 2000.

ARLINGTON COAL CO.
COAL—FUEL OIL
Virginia Hard Stove or Nut $10.75
Pea $9.25
Pocahontas Stove $11.00
Pocahontas Pea $8.45
Blue Banner Egg $9.00
Penn. Hard, Stove or Nut $13.70
Run of Mine, 75% lump $8.28
100-Gal. Fuel Oil $7.70
CARRIED IN FREE.
50c per ton discount on these prices for 2 tons or more. Except 75% lump.
PHONE JACKSON 1880

AUTOS. WANTED 114

CASH ON YOUR CAR.
FEDERAL MOTORS.
2335 Bladensburg Rd. N.E. AT. 6728.

SEE US BEFORE SELLING YOUR CAR.
STYLE MOTORS, INC.
710 14th St. N.E. FRanklin 4100.

DON'T SELL UNTIL YOU SEE US.
BARNES MOTORS.
1300 14th St. NOrth 1111.
Ask for Mr. Barnes for appraisal.

QUICK CASH, any make car. FLOOD PONTIAC, 4221 Conn. ave. WO 8401. Open evenings and Sundays.

WE PAY HIGH PRICES FOR YOUR CAR.
FRANK SMALL, JR.
215 Pennsylvania Ave. S.E. LI. 2077.

TRUCKS FOR SALE 120

CHEVROLET—'33 Panel, new paint, very good condition; $75 cash. GLebe 3143.

AUTOMOBILES, SALE 122

BUICK $895
1940 Super Model 51 Four-Door Sedan with radio, heater and defroster. Unmarred black finish, immaculately clean throughout; A-1 mechanical condition.
ARCADE PONTIAC
1437 Irving St. N.W. ADams 8500.

BUICK—1937 Special Four-door Touring Sedan, a one-owner lustrous black car that has been thoroughly reconditioned and is fully guaranteed. Very good tires and a car that will give you miles of trouble-free service. Only $389. Terms.
SCHLEGEL & GOLDEN
257 Carroll St., Tak. Pk., D. C. GE. 3302.

BUICK—1939, Special. Four-door Touring Sedan. Equipped with radio and white sidewall tires. A very fine car that will give miles of genuine satisfaction. Only $220 down and the balance in a year and a half.
LOVING MOTORS—Your Packard Dealer. 1906 L St. N.W. REpublic 1574

BUICK $695
1939 Model 46-C Club Convertible Coupe. Equipped with radio, heater, white sidewall tires. Beautiful green finish, excellent black top. This is an outstanding value at our reduced price of only $695.
STANLEY H. HORNER, INC.
6th and Florida Ave. N.E. AT. 6464.

CHEVROLET—1931 Coupe; 2 new tires; very good condition; $50. GLebe 3143.

CHEVROLET—1937 Master De Luxe Town Sedan, A-1 condition. A bargain at only $375. Terms.
STANDARD MOTOR SALES
1605 14th St. N.W. (14th near Q).

CHEVROLET $349
1938 SEDAN. Jet black finish. Equipped with seat covers and RADIO. Exceptionally clean inside and out. Only $349. Compare before you buy.
FINANCE CO.
219 2nd St. N.W.

CHEVROLET—1937 Sport Coupe, with rumble seat. Equipped with radio. Very clean. Only $350.
STANDARD MOTOR SALES
1605 14th St. N.W. (14th near Q).

CHRYSLER—1940 Royal 4-door Touring Sedan. Lustrous meadow green finish with beautifully appointed, harmonizing interior that indicates above-average one-owner care. This car offers new-car appearance and performance at a real savings. Only $275 down and the balance in 18 months. Thoroughly WINTERIZED.
Call for Home Demonstration.
TOM'S AUTO SERVICE, INC.
Washington's Leading Plymouth Dealer. 2120 Nichols Ave. S.E. LI. 8109.

DODGE $269
1937 SEDAN. Very clean finish and interior. Equipped with SEAT COVERS and SPOTLIGHT. Nile green finish. Only $269.
FINANCE CO.
219 2nd St. N.W.

DODGE—1941 4-Door Touring Sedan. Equipped with a radio and heater. Gleaming like a new car inside and out. The tires are perfect as is the mechanical condition. You can't go wrong with Dodge dependability. Long life and comfort with this fine car. This car is NOT a demonstrator and is sold with a new-car guarantee on new-car terms for only $989.
SCHLEGEL & GOLDEN
257 Carroll St., Tak. Pk., D. C. GE. 3302.

DODGE $375
1937 4-door Touring Sedan. Original jet black finish in exceptional condition; de luxe trimmed interior that indicates that the previous and ONLY owner took fine care of his car; very good tires all around; in A-1 mechanical condition; a very fine car throughout and a real buy at only $375.
KAPLAN & CRAWFORD
"Washington's Oldest Dodge Dealer"
1769 Columbia Rd. N.W. CO. 2416.
2339 Champlain St. N.W. CO. 6740.

DODGE—1941 Club Coupe. Beautiful two-tone finish that glistens like new. One of the most popular body styles on the market. Cannot be told from new and as perfect as the day it left our showroom. This car is NOT a demonstrator and is sold with a new-car guarantee on new-car terms for only $979.
SCHLEGEL & GOLDEN
257 Carroll St., Tak. Pk., D. C. GE. 3302.

FORD—1938 Station Wagon; excellent condition; fully guaranteed. Reduced to $495. Terms.
STANDARD MOTOR SALES
1605 14th St. N.W. (14th near Q).

FORD $119
1935 SEDAN. Famous for economical operation. Clean. A bargain at only $119.
FINANCE CO.
219 2nd St. N.W.

FORD—1938 de luxe 2-door Sedan; a very economical car to operate; very clean inside and out; only $439.
FRANK SMALL, JR.
215 Pennsylvania Ave. S.E. LI. 2077.
1553 Pennsylvania Ave. S.E.
1349 Good Hope Rd. S.E.

FORD
1941 Convertible Club Coupe. Jet black finish and red leather upholstery like new. Excellent tires. Equipped with RADIO and HEATER. A truly beautiful car at a tremendous saving.
FINANCE CO.
219 2nd St. N.W.

FORD—1937 Convertible Coupe. A very sporty car that is in good running condition; beautiful two-tone blue finish; equipped with heater; new tan top with blue trim; only $115 down.
LOVING MOTORS—Your Packard Dealer. 1906 L St. NW. RE. 1574.

AUTOMOBILES, SALE 122
(Continued from Preceding Column)

FORD—1935 Sedan; a really good one, $171; cash, $57. MI. 2343.

FORD—1940 2-door Touring Sedan; lustrous like-new finish and interior; very good tires and a splendid like-new motor; only $619.
FRANK SMALL, JR.
215 Pennsylvania Ave. S.E. LI. 2077.
1553 Pennsylvania Ave. S.E.
1349 Good Hope Rd. S.E.

HUDSON $285
1938 SEDAN. Black finish. Very clean. Equipped with SEAT COVERS AND RADIO. A real bargain at the low price of only $285.
FINANCE CO.
219 2nd St. N.W.

HUDSON—1937 Coupe. Equipped with radio; very clean; fine mechanical condition. Only $325 which is $50 below book value. Sold with a 30-day written unconditional guarantee.
BOMBARD & WEINMAN
1358 Florida Ave. N.E. AT. 6816.

MERCURY
1941 Convertible Club Coupe; rich gray finish like new. BLUE LEATHER upholstery. Equipped with RADIO AND HEATER. Offered at an amazingly low price.
FINANCE CO.
219 2nd St. N.W.

MERCURY $649
1940, SEDAN. Very clean GREEN finish, spotless interior. Equipped with RADIO, HEATER and SEAT COVERS. Compare for value. ONLY $649.
FINANCE CO.
219 2nd St. N.W.

MERCURY $499
1939 Sedan. Beautifully finished in GREEN. Equipped with RADIO. This is a buy at only $499. Compare and be convinced.
FINANCE CO.
219 2nd St. N.W.

PACKARD—1941 5-passenger Club Coupe, Model 160. Black finish, white sidewall tires, spotless interior, radio and heater and defroster. Here is surely a beautiful car, and priced low at $1,195. Convenient terms as low as one-third down and the balance up to 18 months. C. C. C. Guarantee. Open evenings until 9 p. m. and closed Sundays.
CAPITOL CADILLAC CO.
1222 22nd St. N.W. NA. 3300.

PACKARD—1938, Four-door "120" touring Sedan. Very clean with excellent finish and interior. Equipped with radio and heater. Only $545. Terms.
LOVING MOTORS—Your Packard Dealer. 1906 L St. N.W. REpublic 1574

PACKARD—1937 economical six-cylinder four-door Touring Sedan. Equipped with white sidewall tires and heater. Beautiful black finish that is very popular. Only $125 down and the balance in easy monthly payments. Thoroughly WINTERIZED
Call for Home Demonstration.
TOM'S AUTO SERVICE, INC.
Washington's Leading Plymouth Dealer. 2120 Nichols Ave. S.E. LI. 8109.

PACKARD—1940 four-door Trunk Sedans. Six-cylinder car and the beautiful eight, have new-car finish. Both have had only one owner; low mileage, and are equipped with radio and heater. An opportunity to save $600 on either one.
LOVING MOTORS—Your Packard Dealer 1906 L St. N.W. REpublic 1574.

PACKARD $195
1936 Sedan. A very clean car that looks very good. Don't judge this car by its low price of only $195.
FINANCE CO.
219 2nd St. N.W.

PLYMOUTH—4-door Sedan, late 1939; has been used as a cab; needs 1 door glass and has small radiator leak; otherwise in very good condition; $225 as is; can be seen between 3:30 and 5 p. m. Donnelly, Middleton lane, 4 miles down Md. Route 5 from Branch ave. and District Line se.

PLYMOUTH—1936 2-door Sedan. Clean gunmetal gray finish. Good tires. In good running condition. Only $80 down. Balance easy.
LOVING MOTORS—Your Packard Dealer. 4515 14th St. N.W. RAndolph 4220.

PLYMOUTH—1939 2-door Touring Sedan; a car that is in fine condition from stem to stern; a real buy in sure-fire transportation; only $519.
FRANK SMALL, JR.
215 Pennsylvania Ave. S.E. LI. 2077.
1553 Pennsylvania Ave. S.E.
1349 Good Hope Rd. S.E.

PLYMOUTH $985
1941 De Luxe Model Station Wagon. Driven very low mileage and had excellent care. A rare value—fully guaranteed.
STEUART MOTORS
6th and New York Ave. N.W. NA. 3000.

PONTIAC 8—'39 4-Dr. Black Sed., excel. cond.; orig. owner; 20,000 mi. new Firestone De Luxe Heater. $650. WI. 1291.

PONTIAC—1938, "8" Four-door Trunk Sedan. Rich gray finish; very good throughout. Equipped with radio, heater, seat covers and very fine tires. An exceptional car. Only $175 down.
LOVING MOTORS—Your Packard Dealer. 4515 14th St. N.W. RAndolph 4220.

STUDEBAKER—1937 Economical Dictator 4-Door Cruising Sedan. Very clean and in fine mechanical condition. A bargain at only $365; terms.
BOMBARD & WEINMAN
1358 Florida Ave. N.E. AT. 6816.

STUDEBAKER—1938 Commander Club Sedan. A truly immaculate car that has had only the best possible care. Very fine tires and a sound economical to operate motor. Immaculate interior and beautiful finish. A rare buy in a sporty car. Only $445. Terms.
GARDNER-STUART
Fla. Ave. at N. Y. Ave. NE. LI. 8138

STUDEBAKER—1938 Commander four-door Touring Sedan, glistening black finish; equipped with radio and heater. Compare with others for low price. ONLY $395.
LOVING MOTORS—Your Packard Dealer. 4515 14th St. N.W. RAndolph 4220.

BARGAINS IN USED CARS.
HANDLEY MOTOR CO.
3730 Georgia Ave. N.W. TA. 6062.

For a Better Deal.
ADDISON CHEVROLET.
1522 14th St. N.W. HO. 7500.

BETTER USED CARS.
CHEVY CHASE CHEVROLET.
7105 Wisconsin Ave. N.W. WI. 1636.

"MY CARS MAKE GOOD OR I DO."
See LEE D. BUTLER, Inc.
1121 21st St. N.W. DI. 1218.

Best Used-Car Deal
LUSTINE-NICHOLSON.
Hyattsville, Md. WA. 0800.

Top-Flight Used Cars.
STOHLMAN CHEVROLET.
3307 M St. N.W. MI. 1646.

DEPENDABLE USED CARS.
L. P. STEUART, INC.
1325 14th St. N.W. DEc. 4803.

HYATTSVILLE BUICK
Hyattsville, Md. (Balto. Blvd.). WA. 4020.

BIG SELECTION
1940 and 1941
CHRYSLERS, DODGES DE SOTOS
15 to choose from in a variety of colors. Some have radios, heaters, fluid drive equipment and many other extras.
Priced to Sell
H. B. Leary Jr. & Bros.
1st & New York Ave. N.E.
HObart 6012

THINK A MOMENT
THEN BUY
PARKWAY
A Lifetime Guarantee With Your Car

'41	Ford De Luxe Tudor	$889
'39	Ford De Luxe Tudor	$539
'38	Plymouth De L. 4-door Sedan	$489
'37	Oldsmobile Conv. Coupe	$459
'37	Ford De Luxe Tudor	$339
'36	Chevrolet 2-door	$269

PARKWAY MOTOR CO.
OPEN TIL 10 P. M.
DIRECTLY OPPOSITE
3040 M ST. N.W.
Call MI. 0185

ODD BODKINS — BY FRED FOX and CHASE CRAIG

JOE PALOOKA — Lady and Luggage — BY HAM FISHER

WINNIE WINKLE — Howdy, but Let's Get Going — BY BRANNER

NAPOLEON AND UNCLE ELBY — BY CLIFFORD McBRIDE

JANE ARDEN Reg. U. S. Pat. Off. — Taking No Chances — BY MONTE BARRETT and RUSSELL ROSS

SUPERMAN — Superman Obliges — BY JERRY SIEGEL AND JOE SHUSTER

Private Lives

By Edwin Cox

Manhattan, headquarters for famous make

NO MONEY DOWN!
Pay as you get paid!

Manhattan does all its own financing . . . no outside agencies . . . no divided responsibilities . . . no delays. PAY AS YOU GET PAID.

EXPERT SERVICE

Authorized Factory STEWART-WARNER "Gasoline Heater" DEALER

Completely equipped service department to handle all installations and servicing on your heater, auto radios and other accessories. A staff of factory-trained experts on hand at all times.

BUY ANTI-FREEZE NOW! We still have a supply of nationally known anti-freezes—BUY TODAY.

Open Evenings . . . (Sun. and Holidays 1 P. M.)
FREE PARKING

MANHATTAN AUTO & RADIO CO.
BOTH SIDES OF 7th ST. AT R N.W.

The Post Radio Highlights

7:30, WWDC—William A. Van Duzer, director of vehicles and traffic, outlines plans for alleviating the District's traffic mess.

7:30, WRC—Gracie the Allen plays host to film hero Melvyn Douglas while George Burns.

8, WMAL—Treasury Hour: Jerome Kern's latest, "Abe Lincoln Had Just One Country;" Linda Darnell, Anna May Wong, Mark Hellinger, Jerry Cooper, Bea Wain, "Best Foot Forward" features.

8:30, WINX—"Strikes: To Be or Not to Be." This fourth in the If This Be Treason series is discussed by Representatives Robert Ramspeck, Arthur Wickersham, and Dr. David Saposs.

9, WJSV—Betty Carstairs, the fabled ruler of a small Bahaman island, Whale Cay, visits Eddie Dowling, as do Cameraman Lawrence A Kennedy and Model Magnate John Powers.

9:30, WMAL—Leopold Stokowski leads the last in his series of concerts with the N. B. C. Symphony: "Arioso," Bach; "Two Fantastic Marches," Haufrecht and Symphony No. 4, Chaikovski.

9:30, WJSV—Report to the Nation concludes its first year with an imaginary flight in a flying fortress.

9:30, WOL—Wallenstein's Sinfonietta: Symphony in B flat, Bach.

Tuesday, Nov. 25 — Washington — Eastern Standard Time

WMAL 470M 630KC	WRC 316M 950KC	WOL 229M 1260KC	WJSV 206M 1500KC
Today's Prelude. 6-7. Kibitzers. 7:05-9. Earl Godwin. 7:45. News. 7 and 8:30.	Gordon Hitt'mark. 6-8:45. News. 8. Perry Martin. 8:05. 8:30. Betty and Bob Sketch. 8:45.	Dawn Patrol to 6:30. Art Brown. 6:35-9:15. News at 8:30. Compton's News. 7:30. 8:30.	Sun Dial. 6 to 7:30 Arthur Godfrey. 7:45 to 8 and 8:15 to 9:15. World Today. 8. News at 6:45.
9:00—The Kibitzers	Judy and Jane	Art Brown	Arthur Godfrey
9:15—Breakfast Club	Housewives	Homemakers	American School
9:30— " "	News	Club	of the Air
9:45— " "	Housewives	News—Compton	American Stories
10:00—Pin	Bess Johnson	Homemakers	Church Hymns
10:15— Money	Bach. Children	Mr. Moneybags	Myrt and Marge
10:30—News; Pin	Helpmate	Singing Strings	Stepmother
10:45— Money; 10:58	Road of Life	Morning Serenade	Wom. of Courage
11:00—Wom. World	Mary Marlin	News—Bercovici	May Lee Taylor
11:15—Waltzes	Pepper Young	Larry Kohler	The Man I Married
11:30—School News	The Bartons	News—Compton	Bright Horizon
11:45—Music Room	David Harum	Day's Rhythms	Aunt Jenny
12:00—News; Waltzes	News; "My	News, J. B. Hughes	Kate Smith
12:15—Betty Randall	Man Godfrey"	Luncheon Music	Big Sister
12:30—National	Devotions	Melodies by Miller	Helen Trent
12:45— Farm and	Red River	Close Your Eyes	Gal Sunday
1:00— Home Hour	Valley Days	Sports Page	Life Beautiful
1:15—Bookends	Tony Wons	Government Girl	Wom. in White
1:30—Paradise Isle	Mary Mason	Fr. Page Farrell	Right to Happiness
1:45—News; Polka	News; Mason	Sports Page	Road of Life
2:00—Army	Light of World	" "	Dr. Malone
2:15— Band	Mystery Man	" "	Joyce Jordan
2:30—Into the Light	Valiant Lady	" "	Fletcher Wiley
2:45—Aggie Horn	Arnold Grimm	" "	Kate Hopkins
3:00—Div. Orphans	Against Storm	News; Sports	Elinor Lee
3:15—Amanda Story	Ma Perkins	Sports Page	News for Women
3:30—John's Wife	Guiding Light	" "	Master Works
3:45—Just Plain Bill	Vic and Sade	" "	Bishop Freeman
4:00—News; the	Backstage Wife	News; Sports	New Records
4:15— Club	Stella Dallas	Sports Page	Bob Pace
4:30— Matinee	Lorenzo Jones	Johnson Family	Nancy Dixon
4:45—Maneuvers	Widow Brown	Sheila Carter	News—Hawley
5:00—Clipper Ship	Girl Marries	Sports Page	Mary Marlin
5:15— " "	Portia and Life	News; Music	The Goldbergs
5:30— " "	We, the Abbotts	Jack Armstrong	The O'Neills
5:45—Tom Mix	Musicade	Capt. Midnight	Just Entertainment
6:00—News	News; Music	Sports Resume	Warner—News
6:15—Lum & Abner	Musicade	Army Headlines	Voice of B'way
6:30—Sports; Music	Bauk., Howard	News; Music	Eric Sevareid
6:45—Low. Themes	Musicade	Syncopations	The World Today
7:00—Easy Aces	Fred Waring	Fulton Lewis, Jr.	Amos 'n' Andy
7:15—Mr. Keen	News of the World	Here's Morgan	Lanny Ross
7:30—Dream House	Burns and	Confidentially	Helen Menken
7:45— " "	Allen	Inside of Sports	" "
8:00—Treasury Hour	Johnny	Richard Eaton	Missing Heirs
8:15— " "	Presents	Mr. Fixit	" "
8:30— " "	Horace Heidt's	Grab Bag	Bob Burns
8:45— " "	Treasure	" "	" News
9:00—Famous Jury	Battle of	Gabriel Heatter	We, the
9:15— Trials	the Sexes	News; Music	People
9:30—NBC	Fibber McGee	Songs for	Report to
9:45— Symphony.	and Molly	Marching Men	the Nation
10:00— Stokowski	Bob Hope	Ray Gram Swing	Glenn Miller Orch.
10:15— Conducting	" "	Spotlight Bands	Sen. O'Mahoney
10:30—News	Red Skelton	Defense Reporter	Music for Moderns
10:45—Sentimental	and Company	Modern Melodies	News; Music
11:00—News	News; Music	Parade of News	Army Maneuvers
11:15—Music	I. M. Ornburn	Rudy	Guy Lombardo
11:30— You	Layton Bailey's	Bundy's	Benny Goodman's
11:45— Want	Orchestra	Orchestra	Orchestra

250W—WINX—1340KC

6:00—Jerry Strong	12:15—Make a Guess	7:30—WINX Canteen
6:30—Morning Offering	12:30—Midday Jamboree	8:00—News; Your Speed?
6:45—Wake Up With WINX	12:45—Gospel Tabernacle	8:15—Eventide Echoes
7:00—News	1:00—News; Wakeman	8:30—If This Be Treason
7:10—Jerry Strong	2:00—News; Wakeman	9:00—News; Concert
9:00—News	3:00—News; Wakeman	9:15—Tuberculosis Ass'n.
9:05—Lost, Strayed, Stolen	4:00—News; Wakeman	9:30—Just Relax.
9:15—Let's Go Visiting	5:00—News; A F Q E	9:45—Mr. Webster
9:30—Morning Melodies	5:15—Fairy Tales	10:00—Anchor Room
10:00—News; Music Ads	5:30—Tom Sawyer	10:30—Vocalisma
10:15—Favorite Hymns	5:45—News Roundup	10:30—Sesame tabernacle
10:30—Timely Events	6:00—Name the Tune	11:00—News; Lawder, Sports.
10:40—Keys to Happiness.	6:15—Sports Parade	11:15—Trios Wanted
11:00—News; M. Adams	6:30—Tony Wakeman.	11:30—Hillbilly Hit Parade
11:30—Traffic Court	7:00—Wings Reporting	12:00—Midnight Newscast.
12:00—News; Callahan	7:05—Money Calling	1:00—Sign Off

250W—WWDC—1450KC

6:00—Tick Tock Revue; Associated Press News at five minutes of the hour throughout the day.	12:45—Flashes of Life.	7:00—Quiz Kids
6:45—Devotions	1:00—Luncheon Music.	7:15—Evangeline Tully.
7:00—Tick Tock Revue	1:30—1450 Club	7:30—This Is My Job.
8:00—Anything Goes	3:00—The Library Record	7:45—Osburn Brothers
9:15—Happiness House.	3:15—Army Program.	8:00—Marietta Vogel.
10:00—Around the Town	3:30—Elizabeth R. Harris	8:15—Barrington Sharpe
10:45—Listen to Leibert	3:45—Just Music	8:30—D. C. Defense Council
11:00—Church Hymns	4:00—4 o'Clock Rhythm.	9:00—WWDC Presents
11:15—Home Folks Frolic	4:30—Autograph Album.	9:30—"The Nation Today."
11:30—Fed. of Wom. Clubs	4:45—Rhythmaires.	9:45—Shall We Waltz?
11:45—Strike up the Band.	5:00—D. C. Dollars.	10:00—John Forbes
12:00—Melody Parade	5:30—Melody Moments.	10:15—Capitol Round Table
	6:00—Ken Overlin—Sports	10:45—Interlude
	6:15—Military Spotlight.	11:00—Capitol Capers.
	6:30—Capitol Review.	11:30—Nocturne.
		12:00—Sign Off.

Daily Cross Word Puzzle

ACROSS.

1 Tapestry
6 Mine car
10 Reality
14 Size of type
15 Depend
16 River in Asia
17 Swift
18 Brain passage
19 Gobioid fish
20 Space in a Roman amphitheater
21 Jackets
23 Cloth stretching machine
25 Certify
26 Reluctant
28 Fop
30 Feminine name
31 Coarse file
33 Song bird
38 Arranging
40 Put in action
42 Encounters
43 Serf
45 Concoct
48 Heaths
46 Turkestan trader
50 Consume
54 South American ruminant
56 Absolve
58 Heals
61 Fragments
62 Tune
63 Abscond
64 To the sheltered side
65 Gaseous element
66 Pertaining to apples
67 Quiescence
68 Embrowns
69 Build

DOWN.

1 Home of ancient Irish kings
2 Seaweed derivative
3 Stationery
4 Wandering
5 Portable chairs
6 A moment
7 Hinders
8 Turkish imperial standard
9 Vast number
10 Bundle of sticks used for fuel
11 Soap plant
12 Geometrical figures
13 Meeting
22 Cubic meter
24 Threefold
26 Biblical name
27 Field mouse
29 On
32 One growing old
34 Spherical
35 Gondolier's song
36 Virginia willow
37 Tidings
39 Flow forth
41 Look slyly
44 Depot
47 Unmitigated
49 Flower cluster
50 Preclude
51 Ranish
52 Ballots
53 Attack
55 Inclines
57 Region
59 Heroic
60 Faction

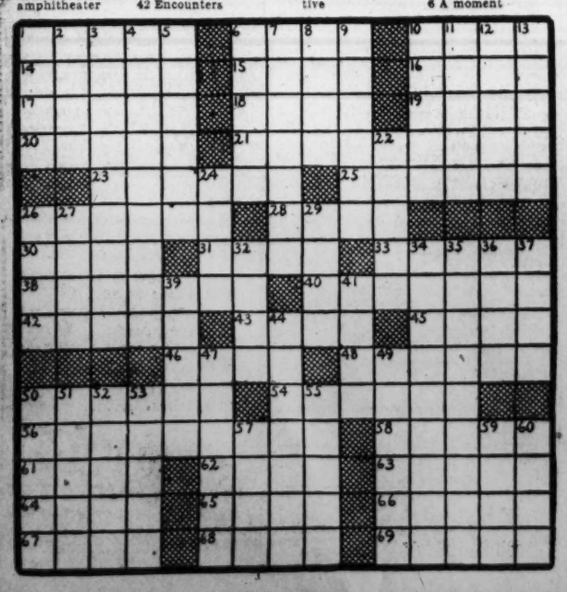

YESTERDAY'S ANSWER.

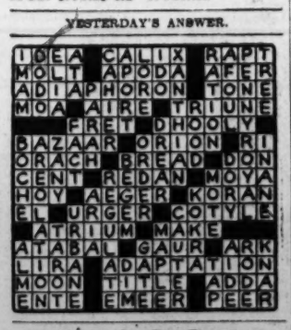

Discover the Fun of Making Movies

If you need a hobby to add a new joy to your existence, make movies. Let us sewip you and give you FREE instructions on how to get started.

BYRON'S Inc. 625 13th St. N.W.

Grin and Bear It

By Lichty

"Women folks been complainin' 'bout the funny flavor in my sliced meats, Zeb! . . . You'll just have to quit cuttin' yer plug tobacco in the meat slicer."

Listen!

with Glynn

Today marks the first birthday anniversary of a Washington born brain-child which, remarkably, in its single year of being has been able to teach people more about Washington and the American way of life than any number of professors have in a great many years.

We refer to the CBS radio program, which you hear over WJSV every Tuesday night at 9:30, called "Report to the Nation."

Tonight you will hear its fifty-second performance, the end of a year's succession in which, week after week, in dramatic form, it has brought you the story of the news behind the news in the operation of the United States Government.

Tonight's episode, with Albert Warner as the editor-in-chief and narrator and with a cast of Washington actors, will tell you about the operations of the U. S. Air Force, which you'll admit is an important part of our Government's functions at the present moment. It will be pointed out that the pilot represents only a small part of the gigantic air force being assembled in this country, five to ten men being needed on the ground and in the air for every pilot in use. And, since our plans call for an air force of 100,000 planes, you can see that there is a lot to talk about.

Each week "Report" covers fully some such aspect of our Nation's growth. You can see it's had much to say in a year's time.

TRANSFERS

Army Orders

COLONELS

Ralph G. Devoe, MC., Wilmington, Del., to Fort Dix.

John E. Mort, IOD., Omaha to Panama Canal Department.

LIEUTENANT COLONELS

Chester C. Westfall, Inf., College Park, Md., to Fort Deveng.

Harland C. Griswold, Inf., Pine Camp to College Park.

Hugh T. Mayberry, Inf., Fort Benning to Fort George G. Meade.

Richard L. Smith, CE., Fort Belvoir to Fort Hayes.

Roland Birmn, AC., Charlotte to Washington.

Benjamin Bowering, CAC., Camp Wallace to Washington.

James H. Blackwell, MC., Fort Oglethorpe to Camp Tyson.

MAJORS

Paul A. Brickley, MC., Lagarde General Hospital, New Orleans, to Fort Oglethorpe.

Louis H. Foote, CE., Pullman, Wash., to McChord Field.

William V. Appuhn, Jr., CAC., Hawaiian Department to Fort Winfield Scott.

Bruce Von G. Scott, AC., Philippine Department to Hamilton Field.

George K. Lewis, MC., Fort Snelling to Charleston, S. C.

James H. Stratton, CE, Caddoa, Colo., to Washington.

Walter W. Hodge, CE, Fort Ord, to Vancouver Barracks.

Peter Beasley, AC, Wright Field, to New York.

Edward C. Voelker, DC, Fort Custer, to Valdosta, Ga.

Robert V. Thomas, QMC, Fort Bliss, to Washington.

Philip John Fitzgerald, Menlo Park, Calif., to Washington.

John Dinsmore Alley, CWS Res., Berkeley, Calif., to San Francisco.

CAPTAINS

Ernest R. Crego, Inf., Fort McClellan, to Dover, N. J.

James W. Hurt, AC, Columbia, S. C., to Washington.

Sydney S. Bartlett, SC, Fort Monmouth, to Washington.

Melville B. Coburn, FA, Camp Blanding, to Washington.

William M. Dunlap, OD, Pittsburgh, to McKeesport.

John P. Dalton, OD, Aberdeen Proving Ground, to Shamokin, Pa.

FIRST LIEUTENANTS

Reynold Atlas, OD, Metuchen, N. J., to Pryor, Okla.

Nelson Emmons 3d, OD, Texarkana, Tex., to Minden, La.

Edward H. Long, OD, Metuchen, to Pryor.

Lester C. Curl, AC, Camp Beauregard, La., to Washington.

Albert J. Kaplan, MC, Pine Bluff, to Chickasha, Okla.

William L. Mullen, Inf., Camp Croft, to Fort Knox.

Jewell D. Foster, Maxwell Field, to Greenville, Miss.

Donald B. Thurman, Inf., San Antonio, to West Point.

Alfred T. Sico, Maxwell Field, to Fort Dix.

Charles W. Florence, Jr., QMC., Washington, to Camp Lee.

Ellsworth R. Jacoby, AC., Randolph Field, to Enid, Okla.

Stanton T. Smith, Jr., AC., Randolph Field, to Ellington Field.

Charles J. Fay, Inf., Fort Dix, to Fort Monmouth.

Joseph F. Donoghue, Bolling Field, to Windsor Locks.

Raphael C. O'Brien, Fort Myer, to Camp Lee.

Thomas E. Jones, Inf., Carlisle Barracks, to Puerto Rican Dept., revoked.

Edgar I. Steinberg, MC., Camp Grant, to Fort Sill, revoked.

SECOND LIEUTENANTS

Edward H. Olsen, Inf., Camp Bowie, to Fort Monmouth.

James M. Keefe, AC., Lindbergh Field, to Long Beach.

Charles C. Cameron, CWS., Edgewood Arsenal, to Washington.

Emil F. Kummer, QMC., New York, to Fort Tilden.

Lloyd T. Loushridge, OD., Denver, to Salt Lake City.

Edwin H. George, Inf., Camp Bowie, to Fort Francis E. Warren.

What's Going On And Where

Meetings

Controllers Institute of America, Carlton Hotel, 6:30 p. m.

Board of Lady Managers Casualty Hospital, Willard Hotel, 11 a. m.

Washington Council K. C., Willard Hotel, 8:15 p. m.

Collectors Club, Branch 5, S. P. A., Thomson Community Center, 8 p. m.

Washington Branch, Society of American Bacteriologists, U. S. Naval Medical School, 8 p. m.

O. P. A., Burlap, Mayflower Hotel, 10 a. m.

Chevrolet Dealers, Mayflower Hotel, 2 p. m.

Plastic Material Manufacturers Association, Mayflower Hotel, afternoon and evening.

Hampshire Heights Citizens' Association, Barnard School, 8 p. m.

Society of Natives, Washington Club, Maj. Kelley speaking, 8 p. m.

Central Branch of the Boys' Club of Washington, swimming, 6 p. m.; dancing class, 7:30 p. m.; Boy Scout meeting, 8 p. m.

Association of the Workers for the Blind, Epiphany Church, 7:45 p. m.

Luncheons

Optimists Club, Mayflower Hotel, 12:30 p. m.

Civitan Club, Mayflower Hotel, 12:30 p. m.

National Elevator Manufacturing Industry, Willard Hotel, noon.

Community Chest Campaign, Willard Hotel, 12:30 p. m.

Women's National Press Club, Willard Hotel, 1 p. m.

Dartmouth Club, Hotel Annapolis, 12:30 p. m.

Accident Health Insurance Men, Hamilton Hotel, noon.

Insurance Association, Hamilton Hotel, noon.

Columbia Heights Business Men's Association, Sholl's, noon.

Delta Upsilon Club, Mayfair Restaurant, 12:15 p. m.

Pi Kappa Alpha Alumni, Madrillon, 12:30 p. m.

East Gate Lions Club, Art's Diner, 12:15 p. m.

Dinner

Phi Sigma Tau Sorority, Mayflower Hotel, 7 p. m.

Music

United States Army Band, Army War College, 2 p. m.

Chess

A. S. Kussman playing 30 opponents, American Legion Club, 8 p. m.

Lectures

Dr. Inches, Hotel Annapolis, 5 p. m.

"Our Rubber Supply," speech by Robert Rands, Jr., Mount Pleasant Library, 7:45 p. m.

Model Exhibition

Models of famous buildings of London, Petworth Branch of the Public Library.

Bridge

Federal Bridge League, Wardman Park Hotel, 8 p. m.

LEGAL RECORD

DAILY ASSIGNMENT, NOV. 25, 1941

Jury Actions

Same as Monday, with following omissions:

846, 9412—Rodebaugh vs. Chevy Chase Park & Shop, Inc.

267, 7707—Hfd. Accid. & Indemn. Co. vs. Curtis.

707, 8926—Purser vs. Hall.

Inq. 11367—Madre, etc., vs. Brekenridge.

129, 7060—Thomas vs. Merrick.

683, 8476—Berger vs. Hendricksen.

Non-Jury Actions

Same as Monday, with following omissions:

Adv. 9718—Radman vs. Radman.

92½, 65708—Bassford vs. Bassford.

425, 2732—Amer. Sec. & Tr. Co. vs. Barry et al.

497, 7863—Boojil vs. Coe.

411, 8096—Beavers vs. Beavers.

153, 6708—Mussey et al. vs. Coe.

498, 7884—Sinclair Refining Co. vs. Coe.

440, 3726—Hockaday vs. Hockaday.

414, 5596—Vollmer vs. Vollmer.

MOTIONS COURT ASSIGNMENT, NOV. 25
Justice Pine, Presiding

9174—Crupper vs. Crupper. Attys., Espey—Neudecker.

12541—Baxter vs. Baxter. Attys., Bartle—Babp.

M. C. 7066—Hudson Supply & Equipment Co. vs. Cassell. Attys., Paley; Yeatman.

12328—Koeber vs. Palace Laundry Dry Cleaning Co. Attys., Halper—Baker.

13282—Sullivan, jr., vs. National Equipment & Supply Co., Inc. Attys., Newmyer—Parver.

13375—Chew vs. Guiberson Diesel Engine Co. et al. Attys., St. Lewis—Campbell; Kline.

11133—Masoero vs. Masoero. Attys., Wender—Turco.

9580—Bushell Dress Co., Inc., vs. Snappy Dress Shop, Inc. Attys., Miller—Minovitz.

13047—Knox vs. Portland Hotel Corp. Attys., Behrend; Halper—McNeill.

13462—Wolverton vs. Dupont Circle, Inc. Attys., Sclawy—Prettyman; Sparks.

Admn. 56906—In re estate of Peter G. Bouzades. Attys., Lamond & Bradshaw—Vournas.

11254—Blumenberg vs. Federal Storage Co., Inc. Attys., Lindas—Sabine.

CIVIL ACTIONS FILED NOV. 22, 1941

13715—Margaret L. Baroch vs. Joseph M. Baroch; divorce. Atty., Ben Lindas.

13716—Kathryn Whitacre vs. Gordon Whitacre; divorce. Atty., Frederick R. Wilson.

13717—Anthony Milton vs. Clarence W. Herrell; damages. Attys., J. Frank O'Brien; Frank J. McGuire.

13718—Barbara Hills vs. Safeway Stores, Inc.; damages. Attys., J. Joseph Donohue; Melvin A. Miller.

13719—Doris Matthews vs. Henry W. Matthews; legal separation. Atty., Joseph D. DiLeo.

13720—William H. Miller vs. Mary E. Miller; legal separation. Atty., J. Ambrose Kiley.

13721—Agnes J. Wallace vs. Fred Wallace; divorce. Atty., Emory B. Smith.

13722—Beatrice Mills vs. Mills; divorce. Attys., Cobb, Howard & Hayes.

CIVIL ACTIONS FILED NOV. 24, 1941

13723—Thomas M. Williams vs. Nancy O. Williams; legal separation. Atty., Daniel B. Maher.

13724—Goldine Taylor vs. James Joseph McNally; maintenance. Attys., Bresnahan, Hoage & Eberly.

13725—Mary E. Tolliver vs. Welfare and Recreational Association of Public Buildings and Grounds, Inc., a corporation; establish title, etc. Attys., Cobb, Howard & Hayes.

13726—Myrtle D. Parker vs. Prudential Insurance Co. of America, a corporation; insurance police. Attys., Harold P. Ganss, Aaron W. Jacobson and Julius I. Perser

13727—Israel Myers vs. Service Parking Corporation; damages, $10,644. Attys., Helen Sherry, Leon M. Shinberg.

13728—Virginia Hotel Co., a corporation, et al., vs. Aetna Casualty & Surety Co.; insurance policy. Atty., Henry Carter.

13729—Edith May Skinner vs. Elmer E. Skinner; divorce. Attys., C. Maurice Weidemeyer and Paul M. Niebell.

13730—Catherine L. Flanigan vs. Wallace G. Flanigan; divorce. Atty., Joseph DiLeo.

13731—Samuel A. Scida vs. Josephine Scida; divorce. Atty., Joseph D. DiLeo.

13732—Pearl Rothfield vs. Washington Loan & Trust Co. et al.; substitute trustee Atty., V. Stuart Davis.

13733—Peter A. Streitz vs. Pearl M. Streitz; divorce. Atty., Cecil M. Roeder

13734—Lillie Brown vs. Louis Perna & Sons, Inc.; damages, $10,000. Attys., Alvin L. Newmyer and David G. Bress.

13735—Albert G. Russell et al. vs. Henry D. Crampton et al.; substitute trustee Atty., George H. O'Connor.

13736—Helen M. Fall et al. vs. Foundry Methodist Church et al.; decide ownership of stock, etc. Attys., Hamilton & Hamilton and Tracy L. Jeffords.

13737—Isaac P. Pickrel et al. vs. Western Union Telegraph Co., Inc.; damages, $5000. Attys., Alfred V. Schrider and Francis P. Noonan.

13738—Ophelia J. Davis vs. Jessie Blackwell Anderson; damages, $10,000. Atty., Ernest C. Dickson.

13739—Anna Elizabeth Adams vs. John Waldo Adams; divorce. Atty., Cyril S. Lawrence.

13740—Samuel Green vs. Lydia S. Green; divorce. Atty., John J. O'Brien.

Docketed Judgments November 24

7527—Nathan Jacobson vs. Alec M. Marzolis, etc.; $136. Attys., Brown & Brown.

MOTIONS COURT FINDINGS

13114—Commission of Licensure to Practice the Healing Art, etc., vs. Ferris; order overruling motion to dismiss.

37474—The Colonial Bank & Trust Co vs. Mollahan et al.; order dismissing amended complaint as to defendant H. M. Keane.

9295—Singer et al. vs. Huguely; order granting motion to quash return of service.

12163—American Heating Eng. Co., Inc., vs. Boyd et al.; order continuing cause to November 27, 1941.

12760—Washington et al. vs. Arcade-Sunshine Co., Inc.; order granting motion to quash service.

13417—Gen. Motors Accept. Corp. vs. Green; order appointing receiver.

14290—James A. Messer Co. vs. Beach; default and judgment against defendant in sum of $2.825 with interest and costs.

13482—R. G. Shafer Co. vs. Schlosser, jr.; default and judgment against defendant for $1,069.04 with interest and costs.

PROBATE MATTERS
Justice Adkins, Presiding

Estate of Barbara Lou Black; will dated March 28, 1912.

Estate of Arthur L. Buckman; will dated May 18, 1911.

Estate of William A. Smith; will dated June 27, 1938.

Estate of Rena F. (Fearing) Camalier; will dated October 20, 1931.

Estate of Harry B. Murphy; order granting letters of administration to Elizabeth M. Murphy; undertaking, $1000. Atty., W. C. Ashford.

Estate of William Martin; order granting letters of administration to Martha Cooper; undertaking, $1000. Attys., Wilkes, McGarraghy.

Estate of Lula J. Choate; order granting letters of administration to Hunter A. Johnson; special undertaking, $1000. Attys., Newmyer; Bress & Kaufmann.

Estate of August H. O. Rolle; order admitting will and granting letters testamentary to Anna J. Rolle; special undertaking, $1000. Atty., S. Goodyear.

Estate of Sarah Nevins; order granting letters of administration to Ruby Nevins; special undertaking, $1000. Atty., T. F. Burke.

Estate of William E. Thompson; order admitting will and granting letters testamentary to S. Percy Thompson; undertaking, $2300. Attys., McKenney, Flannery & Craighill.

Estate of Daisy K. Ellington; order granting letters of administration to Ruth Dorothea Ellington; undertaking, $1000. Atty., D. H. Stanley.

Estate of Edward F. Latham; order granting letters of administration to Ringgold Hart; undertaking, $1000. Attys., Whiteford, Hart & Carmody.

Estate of Susan M. Grant; order granting letters of daministration to Thomas Grant, jr.; special undertaking, $1000. Atty., T. Grant, jr.

Estate of Frederick G. Hunt; petition for probate and letters testamentary. Attys., Peter & Baden.

Estate of Harry B. Murphy; petition for letters of administration. Atty., W. C. Ashford.

Estate of Lillian Markham; petition for probate and letters testamentary. Atty., L. A. Block.

Clipper Movements

Incoming Today

Dixie Clipper, from Lisbon, due at LaGuardia Field.

Incoming Tomorrow

None.

Outgoing Today

Yankee Clipper, from LaGuardia Field, for Lisbon.

Philippine Clipper, from San Francisco, for Honolulu.

Outgoing Tomorrow

None.

Ship Movements

AT NEW YORK

Incoming Today

Monterey, from Vera Cruz.

George Washington, from Norfolk.

Incoming Tomorrow

Santa Paula, from Porto Cabello.

Evangeline, from Trinidad.

Antigua, from Porto Barrios.

Outgoing Today

Isabela, for Bermuda.

Outgoing Tomorrow

Falcon, for Central America.

Mexico, for Cuba.

Talamanca, for Central America.

Concert

U. S. SOLDIERS' HOME BAND ORCH.
Stanley Hall—5:30 P. M.

March, "La Guapa a Muchacha" (Mexican) ..... Speciale
Overture, "The Far West" ..... Kopplitz
Entr'acte:
(a) "Cloister Meditations" ..... Spialek
(b) "A Canabel Dance" .. Victor Herbert
Excerpts from musical comedy, "The Rose of Algeria" ..... Herbert
Popular numbers:
"Without a Song" ..... Eliscu
"Weary River" ..... Silvers
Medley waltz, "Old Timers" ..... Lake
Finale, "Lasses Candy" ..... La Rocca
"The Star-Spangled Banner."

Contract Bridge

1. Sitting North, you hold these cards:

♠ 6 3
♡ 8 7 4 3
◇ A Q 9 8
♣ J 7 5

The bidding has gone:

South	West	North	East
1 ♡	Pass	2 ♡	Pass
3 ♣	Pass	?	

What call do you make?

2. Sitting North, you hold these cards:

♠ 8 4
♡ K Q J 6 2
◇ 5
♣ A Q 9 4 3

The bidding has gone:

North	East	South	West
1 ♡	Pass	2 ◇	Pass
?			

Answers to Quiz

1. Holding a hand which looks good only for a part-score, North should not say three clubs, which would indicate a strong hand. His wisest call is two hearts. Of course, South might have a better fit in clubs than in hearts, but it is better for North to play a risky two-heart contract than go to the three level on just the possibility of finding a club fit.

2. South's bidding shows he is interested in a game contract; and North, with four hearts and the ace, queen of diamonds, has ample values for a four-heart call. Three hearts would be a sign-off, merely showing that North preferred hearts to clubs.

TERRY AND THE PIRATES

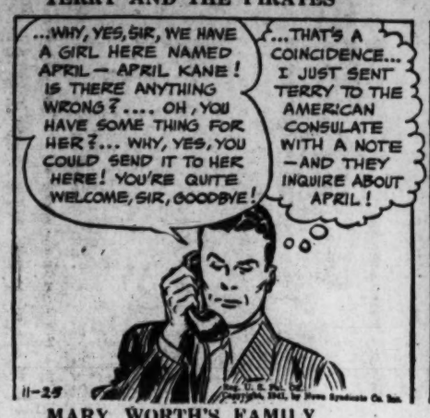

MARY WORTH'S FAMILY

Freedom of Worship — BY MILTON CANIFF

BY DALE ALLEN

MICKEY FINN — No Short Cuts! — BY LANK LEONARD

MR. AND MRS. — A Case of Profit and Loss — BY ARTHUR FOLWELL and ELLISON HOOVER

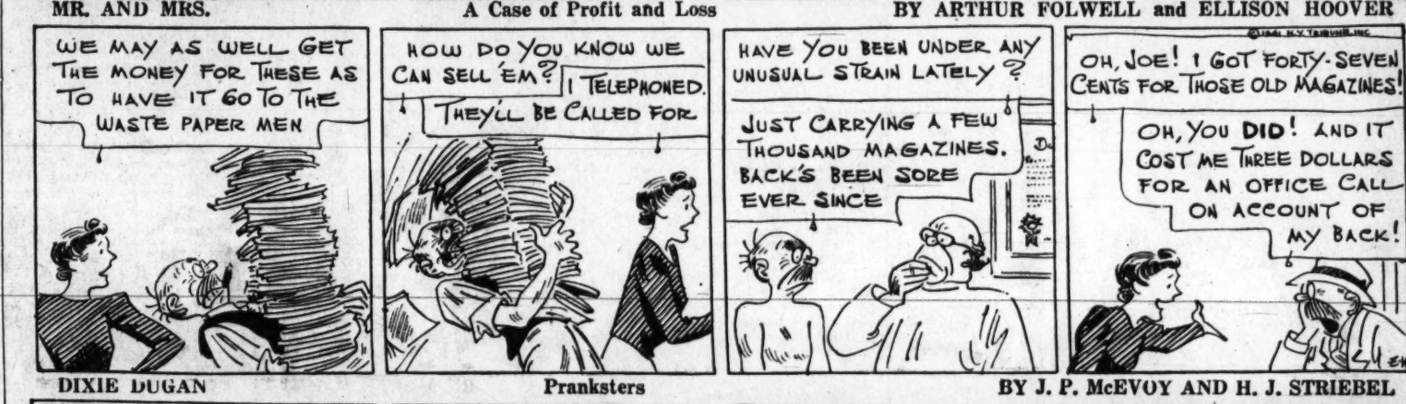

DIXIE DUGAN — Pranksters — BY J. P. McEVOY AND H. J. STRIEBEL

DON WINSLOW OF THE NAVY — Thumbs Down — BY FRANK MARTINEK

BIG CHIEF WAHOO — BY SAUNDERS AND WOGGON

KING OF THE ROYAL MOUNTED

DONALD DUCK — Beef in the Bud — BY WALT DISNEY

400,000 Move Up for 2d Battle Of Carolinas

By a Staff Correspondent

With First Army in the Field, Nov. 24.—Nearly 400,000 men of the First Army and the Fourth Army Corps began taking positions tonight from which they will move tomorrow morning to the second great battle of the Carolinas.

Their field bivouacs, lightless and fireless, offered them cold comfort tonight as the mercury slowly dropped after a balmy Sunday. Outposts along the Monroe-Wadesboro-Rockingham Highway, the "international boundary" between Northern Blues and Southern Reds, shivered at their stations and waited for dawn to bring action and warmth.

As they faced each other tonight, the forces were virtually the same as those which fought across the Pee Dee River last week. First Army, commanded by Lieut. Gen. Hugh A. Drum, contains the First, Second and Sixth Corps, Army and corps units and the First Air Support Command. Fourth Corps, commanded by Maj. Gen. O. W. Griswold, consists of the Fourth, Thirty-first and Forty-third Infantry Divisions, reinforced by the First and Second Armored Divisions and combat aviation.

The chief differences are that Gen. Drum's force is supported by two squadrons of medium bombers, a type of aviation it did not have last week and whose absence it found costly.

21 Meet Death In Nine Days Of Maneuvers

By a Staff Correspondent

Monroe, N. C.—Since nearly 400,000 men started the Army's climatic maneuver nine days ago, 21 have been killed in accidents on both sides. Of these, 16 died in motor mishaps, 5 in two crashes Sunday.

In addition, 4000 men were evacuated to hospitals as actual casualties from accidents or illness. Another 6000 were taken from the front as simulated casualties.

Of those killed, three died when a truck overturned Sunday afternoon and two were drowned when the automobile in which they were riding hurtled into a creek. One soldier was killed by a civilian automobile while walking on a highway.

A man was killed when the heavy tractor on which he was riding, drawing a 155-millimeter gun, overturned. Another was killed by the crash of his scout car with a tank in a blackout, and one was crushed under a tank in the darkness.

Death came to one soldier from a blank cartridge which was discharged against his head when he fell on his rifle. One man was killed when his motorcycle crashed into a truck and another was electrocuted in an unexplained manner. None of the above were in District or Twenty-ninth Division or Fort Meade outfits.

Tank Methods In War Games Ruled Sound

By Marshall Andrews,

A Staff Correspondent

Monroe, N. C.—Tank-fighting methods developed by the First Field Army proved themselves sound in last week's maneuvers, Lieut. Gen. Lesley J. McNair, chief of staff of general headquarters, told a news conference here today.

So effective were these defenses, Gen. McNair said, that the opposing Fourth Corps lost more tanks in action against them than it had at the outset of the maneuver. In effect, he said, the two armored divisions, with a total of 800 tanks in action, lost 983 and kept going by nightly replacements.

The First Armored Division was "substantially destroyed," he said, and the Second Armored Division was bottled up and split into feeble elements by Army, corps and division tank units thrown into the fight. This was made possible, Gen. McNair added, by the fact that First Army had 4000 guns of all types for use against tanks and had more than 700 in mobile tank fighter outfits.

"Lack of massed guns in France," he said, "was a major cause of the disaster there. In Russia, the Russian inferiority in tanks was increased when tanks had to be used to fight tanks instead of guns being used to stop tanks and the Russian tanks saved for counterattack. That is the situation we are trying to avoid."

Air Losses Large

What successes were achieved in the air were won at tremendous cost, far more than an army could have afforded in actual combat. Losses in some air force units were above 200 per cent, Gen. McNair explained, crediting these high losses largely to lack of tactical experience on the part of pilots who flew too low above heavy antiaircraft defenses.

"The maneuver," he said, "developed the most complete and informing action seen in the United States thus far. Certainly the armored units were kept busy—if anything, too much so for well-coordinated, concerted action. The handling of the armored elements was uniformly bold and aggressive; the vitally essential offensive spirit was ever present."

Infantry Support Fails

Lack of infantry support of the armored divisions, he added, cost them the advantage of their swift and heavy striking power. This action contrasted, he said, with that of the German tanks across the Meuse to Abbeville in May, 1940, when "the long finger created by tanks was backed by a mass of German infantry divisions which the combined efforts of the French and British could not break."

In the maneuver just completed, Gen. McNair said, 91 per cent of the tanks put out of action fell before guns, mines got 3 per cent, aviation 1 per cent and flour-sack grenades hurled by foot troops 5 per cent.

Despite lack of training in combined maneuvers between ground and air forces, air-ground coordination was "excellent for the type of equipment the Air Corps has." Communication, while not good, was much better than in the Louisiana maneuvers.

Violations of rules and conventions were criticized by McNair as indicating "a lack of discipline and, back of that, inadequate leadership." He called attention to cases in which officers had used their rank to veto unfavorable decisions of umpires.

"Smoke bottles," he said, "still are being thrown, in one case with the loss of an eye. Flour sacks have been found to contain rocks as well as flour, and were thrown at persons instead of vehicles. Blackout conditions are flaunted in the face of military police.

"And to make the picture more depressing, it is known that, in some cases at least, officers are well aware of conditions, if indeed they themselves are not offenders. No great fighting force can be built on such a foundation."

Tank Destroyers Stationed at Meade

Headquarters of the Army's new Tank Destroyer forces will be temporarily established at Fort George G. Meade, Md., to permit the development of this newest "blitz" arm to begin immediately.

Lieut. Col. Andrew D. Bruce, commander of the "Tank Destroyer Tactical and Firing Center," who will handle the development of anti-tank forces, will soon move from the War Department to Fort Meade, officials said. There he will begin organization of his staff and start experiments in the field.

No decision has been made as to the permanent site of the center, but it is expected that an area much farther from Washington will be chosen.

Tunnel Bids Asked

Baltimore, Nov. 24 (AP).—The roads commission will open bids December 2 on a 111-foot pedestrian tunnel under the Pennsylvania Railroad tracks near the Glenn L. Martin Aircraft plant at Middle River.

15 Marine Officers From D. C., Maryland, Virginia Promoted

Fifteen Marine Corps officers whose homes are in the District of Columbia, Maryland and Virginia were selected yesterday for promotion to higher rank. Their names were on a list of 170 Marine officers chosen for advancement.

President Roosevelt approved the report of the Marine selection board which named 63 majors for promotion to lieutenant colonel and 107 captains for advancement to major. They will go up as vacancies occur.

Among the majors selected were William W. Davies, Randolph M. Pate and Richard M. Cutts, jr., of Washington; Louis E. Marie, jr., of Annapolis, and Samuel W. Freeny, of Hebron, Md.

The captains named for promotion to major included Raymond F. Crist, jr., James P. Berkeley and William P. Battell, of Washington; Frank H. Schwable, of Quantico, Va.; Edward C. Dyer, of Ruxton, Md.; Richard P. Ross, jr., of Frederick, Md.; Otho C. Ledbetter, of Annapolis; Edgar O. Price, of Lutherville, Md.; Edward B. Carney, of Churchland, Va., and Edward H. Forney, jr., of Chevy Chase, Md.

Other majors selected for promotion included:

John K. Martenstein, Frederick C. Biebush, Donald Spicer, Frank P. Snow, Walter W. Wenzinger, Lawson H. M. Sanderson, Jacob F Plachta, Harold E. Rosecrans, Leo Sullivan, Hayne D. Boyden, Franklin G. Cowle, Christian F. Schilt, Walter A. Wachtler, William E. Maxwell, Clarence R. Wallace, Ronald A. Boone, William B. Onley, James H. Strother, Ivan "W" Miller, Joe N. Smith, James S. Monahan, John A. Bemis, John C. McQueen, Howard N. Kenyon, Vernon E. Megee, Augustus W. Cockrell, James M. Smith, Ernest E. Linsert, Orin H. Wheeler, William O. Brice, Francis M. Wulbern, Edwin A. Pollock.

Lucian C. Whitaker, Raymond P. Coffman, James M. McHugh, Rupert R. Deese, James P. Riseley, Harry E. Dunkelberger, Clayton O. Jerome, George J. O'Shea, Charles C. Brown, Eugene M. Price, William M. Mitchell, James A. Stuart, William W. Ort, Gregon A. Williams, Monroe S. Swanson, William W. Paca, Frank D. Weir, Merlin F. Schneider, George F. Good, jr., Merrill B. Twining, Richard H. Schubert, John Kalufi, Albert W. Paul, George D. Hamilton, Melvin E. Fuller, Augustus H. Fricke.

The captains listed for promotion included:

Edward T. Peters, Frank P. Fysick, William M. O'Brien, Clinton E. Fox, Clovis C. Coffman, Frank C. Croft, Saville T. Clark, Hewin O Hammond, Lester S. Hamel, Joseph J. Tavern, Joe A. Smoak, Alva B. Lasswell, William I. Phipps, William F. Coleman, Homer C. Murray, Melvin O. Brown, Manly L. Curry, Samuel B. Griffith 2d, Harry C. Lang, Deane C. Roberts, James V. Bradley, jr., Joseph H. Berry, Zebulon C. Hopkins.

Wilfred J. Huffman, Orin K. Pressley, Robert H. Williams, Randall M. Victory, Carson A. Roberts, John B. Hill, James B. Hill, James R. Hoster, Chester R. Allen, William F. Parks, William A. Willis, John S. Holmberg, Clarence J. O'Donnell, Paul D. Sherman, John F. Stann, John Wehle, Cornelius P. Van Ness, Edson L. Lyman, Archibald "D" Abel, George H. Cloud, Charles E. Shepard, jr., Peter A. McDonald, Thomas B. Hughes, Paul Moret, Harold W. Bauer, William B. McKean, Fred D. Beans, Wallace M. Greene, jr.

Francis H. Williams, Paul W. Russell, William B. Steiner, Frank M. Reinecke, John M. Davis, Walfried H. Fromhold, James T. Wilbur, Charles H. Hayes, Donald M. Weller, Samuel S. Yeaton, Edward A. Montgomery, Robert E. Hill, James M. Daly, Ronald D. Salmon, Russell Lloyd, Ernest W. Fry, jr., Marcellus J. Howard, August Larson, Donovan D. Sult, Norman Hussa, Henry T. Elrod, Austin R. Brunelli, Lewis C. Hudson, jr., Edmund B. Gouaux, Albert J. Keller, Luther S. Moore, Harry S. Leon.

Nelson K. Brown, Richard C. Mangrum, Charles J. Schlapkohl, Ferry Reynolds, Nathaniel S. Clifford, Ben "Z" Redfield, Elliott E. Bard, Charles R. Jones, Clifford H. Shuey, Wayne H. Adams, John H. Cook, jr., John A. White, Samuel O. Taxis, Edward J. Dillon, Harold I. Larson, Mercade A. Cramer, Chandler W. Johnson, George R. Weeks, Clifton R. Moss, Ralph D. McAfee.

Free Press Guards 4 Freedoms, Says Typothetae Head

The four freedoms enunciated by President Roosevelt can be guaranteed only through the preservation of a fifth freedom—freedom of the press—members of the local Graphic Arts Association were told yesterday.

Otis H. Johnson, newly elected president of the United Typothetae of America, in an address before ne retired as president of the local association declared:

"Without freedom of printing, the freedom from want, the freedom from fear, the freedoms of worship and of speech are quickly lost. There never has been and there never can be freedom, as we know the term, unless there exists the free printing press."

The speaker referred to the 60,000 printing plants and the more than 900,000 employes who man the establishments as the real guardians of our democracy.

Johnson's service to the organization was lauded in tributes paid by Clark R. Long, assistant director of the Bureau of Engraving and Printing; A. E. Giegengack, public printer, and John J. Deviny, deputy public printer.

Jewish Congress Hears Hot Denial They Started War

Baltimore, Nov. 24 (AP).—Dr. M. L. Perlzweig, chairman of the British section of the World Jewish Congress, declaring the Jews did not seek the present war, said today that "it is scarcely necessary, with the long record of Nazi aggression before us, to seek to demonstrate the falsity of the accusation that we instigated it."

Speaking before the first Inter-American Jewish conference, attended by delegates from 18 American countries, Dr. Perlzweig said:

"Those who repeat this accusation become the instrument of the propaganda of the foulest form of organized human villany which the world has known in modern times.

"If we are open to any accusation, it is that we lacked the vision to mobilize, until it was too late, the spiritual and material forces with which alone we could have met the challenge of a high and perilous destiny with honor and self respect."

Nazi General Killed

Berlin, (Tuesday) Nov. 25 (AP).—Gen. Helmuth Wilberg, 61, of the German air force, died "a flier's death" on November 20, an obituary notice disclosed today. No details were given.

THE HECHT CO.
F St., 7th St., E St.

'Course I want some toys, too . . . but this Christmas I want my feet to have a treat . . . and that means Simplex Flexies shoes. There's nothing like 'em . . . they don't scratch . . . they don't rub . . . they don't dent at the toes. Why, when you wear Simplex Flexies you feel just like you're walking on air. And you can always be sure of a perfect fit . . . 'cause The Hecht Co. always tests them with an X-ray machine to see that every little toe is in its proper place. So please tell Santa . . . I want Simplex Flexies from The Hecht Co., where they're sold exclusively in Washington.

Girls' Simplex Flexies Patent Leather center buckle shoe. Sizes 8½ to 12.

$4.25

(Other Simplex Flexies priced according to size, $3 to $6.)

To CORRECT foot troubles consult your pediatrician or podiatrist. To PREVENT foot troubles wear Simplex Flexies shoes.

THE HECHT CO.
F St., 7th St., E St.

BRIMMING WITH PEP! IN A TIMME TUFT COAT FOR MISS TEEN

$25

It's a "featherweight" coat . . . luxuriously warm! Made of natural color 100% Pure Alpaca Pile (on a cotton backing) . . . from the Treasure Land of the Incas . . . woven into a soft, non-shedding, non-matting, glossy pile that will never fade. Lined with brilliant red, wool flannel, this loose boxy coat with its roomy, slash pockets adds just the right jaunty touch to your casual, sports outfits! Sizes 12 to 16.

(Properly labeled as to wool content.)

Miss Teen Shop—Second Floor

THE HECHT CO.
F St., 7th St., E St.

TODAY IN PERSON
JOHNNY LONG
4 to 5 P.M. IN THE RECORD SALON

This famous Band Leader, now at the Earle Theater, will be in our record salon today to autograph his records for you.

Come in and meet Johnny Long, currently appearing with his orchestra, "The Miracle Band of the Year" at the Earle Theater, direct from a record breaking three-week engagement at New York's Paramount Theater.

Hear his Decca Recording favorites:

CHATTANOOGA CHOO CHOO 37c
SHEPHERD SERENADE 37c
BLUE SKIES 37c

Watch for Johnny Long's latest Decca releases from the current Broadway musical, "High Kickers" . . . tuneful "Time to Sing" . . . "You're On My Mind" . . . and "Panic in Panama."

Record Salon, Main Floor, The Hecht Co.

THE HECHT CO.
F St., 7th St., E St.

THE HECHT CO. CORSET SHOP PRESENTS

American Lady Corsets
$5.95 to 12.50

For years American Lady has been famous for "Artist Model" . . . a foundation garment with a detachable brassiere . . . Now American Lady offers something new in corsets, "The Vital Demension." You owe it to yourself to learn about it—In shoes it's width, in foundations it's hip development! You demand the correct width in your shoes . . . so demand the "Vital Demension" in American Lady Corsets. The Hecht Co. invites you to come visit the new Corset Shop and try them for yourself.

Corsets, Third Floor, F St. Building, The Hecht Co.

Garment sketched 12.50.

In the tents of great hunters, sahib, there is a saying, "The very best BUY is the whiskey that's DRY . . . PAUL JONES!"

—from the dry sayings of the Paul Jones Camel

Dryness (lack of sweetness) is a priceless quality in whiskey. Paul Jones' dryness brings out the *true* whiskey flavor and delicate aroma—for your most complete enjoyment!

Paul Jones

The very best buy
Is the whiskey that's dry

A blend of straight whiskies—90 proof. Frankfort Distilleries, Inc., Louisville and Baltimore.

THE HECHT CO.
SHOP EARLY
ONLY 26 DAYS MORE